Home
CLASSIFIED 386 2121
TELEPHONE 383 4111

The Daily Colonist.

Vancouver Island's leading newspaper since 1858

Sunny, high 20
Weather Details On Page 2

No. 183 – 118th Year | VICTORIA, BRITISH COLUMBIA, SATURDAY, JULY 17, 1976 | ** | 15c Daily, 30c Sunday

Captors sought

Children safe after bus lost

LIVERMORE, Calif. (AP) — Twenty-six children and their school bus driver were found in good condition Friday night in a rock quarry near here, more than 24 hours after they mysteriously disappeared, the Alameda sheriff's office reported.

Livermore is about 95 miles north of Chowchilla, where the children and driver vanished en route home from summer school classes.

There was no immediate indication how the children arrived at Livermore and the California Rock Co. quarry.

"The children have been found and are in good health," said Lieut. Clay Paxton of the Alameda County sheriff's office.

He said driver Ed Ray was also in good health.

Police blocked off the quarry area and refused to disclose further details.

Paxton said a resident of the area called in to report suspicious activity and the sheriff's department found the children after a search.

News of the recovery was withheld because authorities believed persons involved in the disappearance may have remained in the area and were planning to return.

"I've been informed by the Alameda County sheriff that all were found in the quarry and all were well," Lt.-Gov. Mervyn Dymally told reporters in Chowchilla. "Some are suffering from exposure. They are still looking for the captors of the children."

Sheriff's Deputy Dick Jayne said the children and driver had been held in the quarry since 3:30 p.m Friday but he declined to elaborate

The FBI had moved into Chowchilla on Friday to help investigate the disappearance after local authorities said they feared it was a large-scale kidnapping.

However, authorities were baffled by lack of contact from any kidnappers and the scarcity of clues.

President Ford ordered the FBI to brief him personally on the investigation and FBI Director Clarence Kelley sent agents, hunt dogs and crime experts to Chowchilla.

The highway patrol said the school bus was found Thursday night in a dry canal, hidden in a thicket of tall bamboo, about 130 miles southeast of San Francisco.

Death bill passed

OTTAWA (CP) — The bill to abolish capital punishment passed all final parliamentary stages Friday and received royal assent from Governor-general Jules Leger.

It was the first time that the governor-general had been present in the Senate to give royal assent since December, 1974. Because of illness — he suffered a stroke that year — the task has been carried out by justices of the Supreme Court of Canada.

Along with the bill to abolish capital punishment, the governor-general also gave royal assent to the controversial bill removing tax deductions in foreign-owned magazines and television stations, a bill reducing federal contributions to medical care, a bill reducing residency requirements for citizenship and a housekeeping bill concerning the Canadian wheat board.

The Senate gave the capital punishment bill second and third reading earlier by a vote of 34 to 22.

Peru cabinet has resigned

LIMA (Reuter) — The entire Peruvian cabinet resigned Friday following a surprise announcement that Premier and army commander Gen. Jorge Fernandez Maldonado has quit his post.

Government Information Chief Gen. Jorge Villalobos told reporters that all 17 cabinet ministers have submitted their resignations to President Francisco Morales Bermudez.

Washed-up 'monster' skeleton

Residents perplexed, frightened

Sea-monster carcass likely that of shark

HALIFAX (CP) — A marine biologist said Friday a dinosaur-like carcass that washed up on the beach at Framboise, N.S., appears to be that of a male basking shark.

The badly decomposed carcass about 25 feet long, had residents of the tiny fishing community 40 miles south of Sydney perplexed and some a bit frightened.

The carcass had a neck about three feet long with an 18-inch-broad dorsal fin halfway down the back, two hind leg-like structures and a pair of flipper-like front feet. Parts of the body contained what appeared to be hair. It had a flabby stomach and no apparent rib cage.

Dr. Paul Brodie, marine mammalogist with the Bedford Institute of Oceanography, said the pair of hind protuberances appeared to be claspers all male sharks use in mating. The front ones would be the shark's flippers.

He said although a basking shark has a large head, only a small skull encases its brain, accounting for the small skull and the apparent long neck. The jawbone and gill structures would fall away in decomposition.

He said the size and the lack of a rib cage fit the description of a basking shark. A whale carcass would have had a prominent rib cage.

Of all animals in the ocean, decomposed bodies of basking sharks are the most likely to be mistaken for sea monsters, Brodie said.

He added that his opinion is not conclusive because he based it only on seeing a photograph of the carcass.

Inside

Planned parenthood New Guinea style —Page 3

Doctor claims payment in gold —Page 20

Young bear brunt of jobless burden —Page 21

Background	5
Bridge	29
Church	22, 23
Classified	27-42
Comics	13
Crossword	30
Editorial	4
Entertainment	25
Family	21
Finance	6-8
King Fisherman	43
Marine Calendar	25
Names in the News	20
Provincial Court	26
Sports	10, 12, 14-17
Television	28

Mass pullout threatened by all Africa

● Other stories Pages 14 and 17

MONTREAL (CP) — The number of athletes prevented by politics from competing in the Olympic Games swelled Friday with the withdrawal of Taiwan and the possible pullout of all Africans.

The Taiwan team withdrew Friday afternoon, minutes after the International Olympic Committee IOC approved a compromise agreement that still would not allow the island country to participate under the name Republic of China.

African teams debated withdrawal well into the night and Jean-Claude Ganga, secretary-general of the Supreme Council for Sport in Africa, predicted they would leave. They are upset because New Zealand's rugby team is touring South Africa despite protests about the latter's apartheid policies.

Nigeria announced it would join Mauritius, Tanzania and Somalia in boycotting the Games because the IOC refused to expel New Zealand from competition. An African source at the Olympic Village said Uganda, Togo and Zambia were preparing to leave.

The Taiwan compromise, put forward Thursday by Prime Minister Trudeau, would have allowed the Taiwanese to use their flag and anthem, but not to represent themselves as the Republic of China.

"We consider this change to be improper under the IOC rules preventing political discrimination and interference," said Lawrence Ting, chief of the Taiwan team.

He ordered home five members of the yachting team at Kingston, Ont., and other team members awaiting border clearance in the U.S.

The committee voted 58 to 2 for the federal government's compromise. Six members abstained and others were absent.

But Monique Berlioux, IOC executive director, told reporters the IOC continues to deplore the Canadian government position in the controversy. However, so little time remained before the opening that it had no choice but to aquiesce.

The Taiwan government was driven from mainland China in 1949 and has refused to say it is not the Chinese government. Canada, however, recognizes the People's Republic regime in Peking as the only government of China.

Meanwhile, the People's Republic of China withdrew from the International Football Federation less than 24 hours after it had been admitted. It pulled out because FIFA refused to vote on a resolution, presented by African countries, calling for Taiwan to be expelled from the federation.

Nigeria's decision not to compete in the Games means 45 fewer athletes will be there. The team, which numbered 100 with coaches and officials, has been here for 10 days.

Representatives of 16 black African countries had demanded New Zealand's expulsion, but the IOC refused, saying rugby is not an Olympic sport.

To add to Friday's political morass, the sports federation of the People's Republic of China held a news conference to denounce any attempts to keep Taiwan in the Games. Chao Cheng-hung, All-China Sports Federation president, accused the "two superpowers" — presumably the U.S. and the Soviet Union — of ganging up on the side of Taiwan's claim to be the Republic of China.

—AP

WARNING HAS been given by Lord Killanin that some form of sanction may be imposed against any African team which withdraws from Olympics.

'China position must be faced'

MONTREAL (CP — Taiwan's withdrawal from the Olympic Games Friday in face of a protracted diplomatic dispute may lead to its eventual expulsion from the international Olympic movement and its replacement by the People's Republic of China.

Lord Killanin, president of the International Committee told reporters after the Taiwan announcement that the IOC will soon have to deal with the thorny issue of which China it will recognize.

"In a year or two the whole Chinese situation will have to be faced," he said.

The Communist People's Republic is not represented in the Games. It pulled out of the Olympic movement in 1958 to protest the IOC's recognition of a national Olympic committee from Taiwan.

In recent years it has begun an active campaign to rejoin the Olympic movement and have the Taiwanese expelled.

This effort has resulted in its gaining membership in nine of 27 international sports federations recognized by the IOC.

Keep to ideals, athletes urged

VATICAN CITY (UPI) — Pope Paul Friday sent his best wishes to athletes taking part in the Olympic Games.

"We remain persuaded that the olympics can develop human values appreciated by all men and particularly dear to christians," the pope said in a message printed on the front page of L'Osservatore Romano, the official Vatican newspaper.

"In a civilization that knows the risk of being trapped by pleasure and violence," he said, "the sporting activity must rediscover without pause and without exception its ideals of truly promoting man and the fraternity among all people."

Heavy security guards queen

MONTREAL (UPI) — With ritualistic ceremony, Queen Elizabeth opens the Olympic Games today in a city under maximum alert against terrorist attack.

The queen, travelling under extraordinary security, arrived Friday to inaugurate the games with a 15 word sentence: "I declare open the Olympic Games of Montreal celebrating the XXist Olympiad of the modern games."

She will speak in English and French — believed the first time the games will be opened in two languages — before the Olympic flame is lit and the world's best athletes begin their two-week competition.

She begins her day in meetings with Lord Killanin, president of the International Olympic Committee, and Montreal's Olympic Organizing Committee President Roger Rousseau, before a civic luncheon hosted by Mayor Jean Drapeau.

Travelling by high-speed escorted cavalcade through the city, ordered by the heads of a 16,000-member security force guarding the city during the games, Queen Elizabeth will drive to Montreal's near billion dollar Olympic stadium for the opening this afternoon.

The queen flew in with Prince Philip Friday from Chatham, N.B. at the end of a four-day visit to Nova Scotia and New Brunswick, a largely bucolic and friendly pause between her U.S. bicentennial visit and the opening of the Games.

Lone oak no more

Name of home at 555 Newport in Oak Bay, Lone Oak, suddenly became meaningless Friday when strong winds blew down mighty oak in grounds. Owners Dr. and Mrs. Paul Broome were out for supper at the time and returned to find Oak Bay police on scene. House was unscathed in fall of lone oak, familiar landmark for many years.

—Colonist photo by Ian McKain

ANDY CAPP

Slithering scare at 30,000 feet

COLOGNE, West Germany (UPI) — A white-faced passenger rang for a steward on the Montreal-Frankfurt flight of the West German Lufthansa airline.

"There's a snake," he whispered.

The steward squirted the foot-long slithering creature with a fire extinguisher and then hacked it to death with a knife.

A few minutes later the alarm was sounded again.

"A snake!" shrieked a young woman.

The steward went into action again — this time reporting the incident to the captain.

The captain ordered all passengers awakened and all corners of the DC-10 searched. Then 11-year-old Daniel Broehl woke up and shouted, "Two of my snakes are missing."

Daniel, travelling by himself from Montreal to visit his grandmother in Cologne, confessed he had smuggled six harmless garter snakes on board in a plastic bag. Two escaped through holes he had made so they could breath.

"My mother told me not to take my pets along but I wanted to show them to grandma," he said.

The captain let Daniel keep the other four but he only had one to exhibit today.

"He sold one," his grandmother, Clara Broehl said. "And one is upstairs somewhere and another downstairs.

BALI TOLL RISING

DENPASAR, Indonesia (AP) — The casualty toll from Wednesday's earthquake on the island of Bali has reached 440 dead and about 3,000 injured, Bali Governor Sukarmen said Friday.

The Bali quake was the second major earthquake to hit Indonesia in three weeks. Most of the casualties were reported in the Buleleng district at the northern end of the island.

LOCAL and LONG DISTANCE MOVING
RELIABLE TRANSFER OF VICTORIA LTD.
Member of United Van Lines
388-6486 4-11

FREE FILL
HAULING CHARGES ONLY
O.K. TRUCKING CO. LTD.
Phone 382-6136

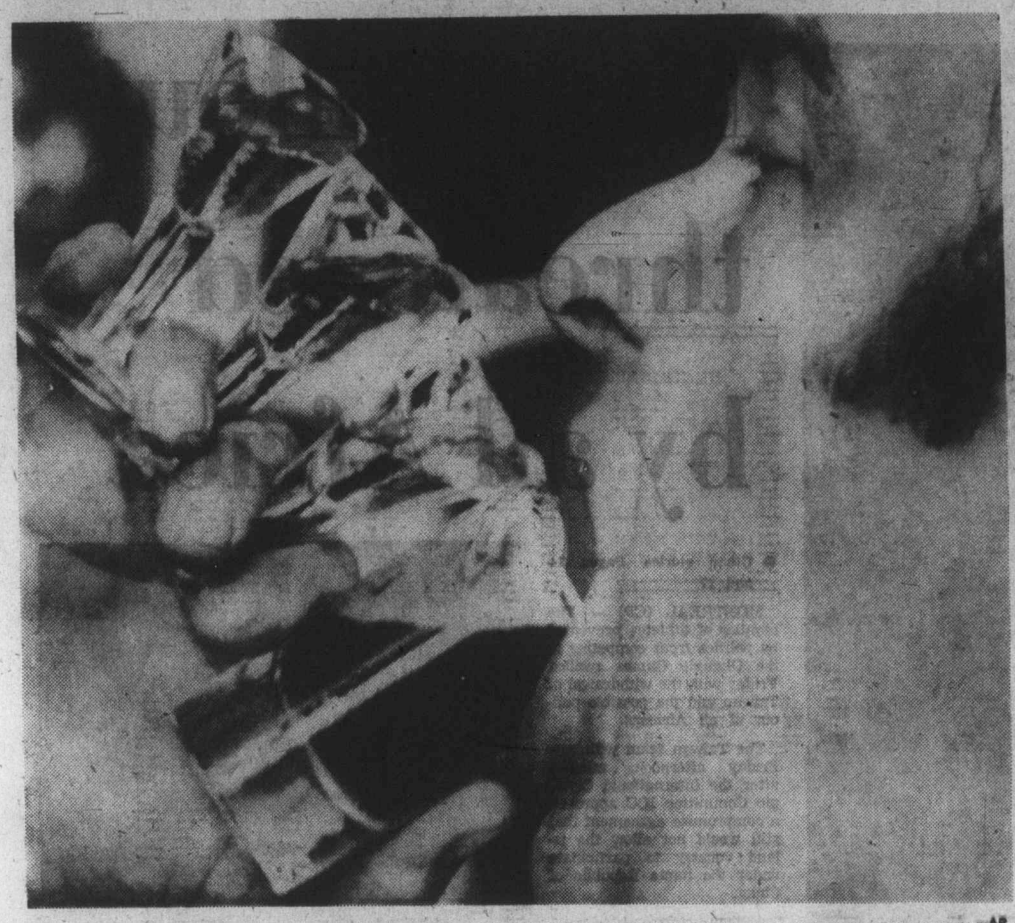

—AP

And not a drop wasted!

Performing feat of downing one glass of beer and three glasses of liquor at same time is Ingo Puls, Hanover, West Germany. Feat is called "cascade" and Puls is proud that he never spills a drop.

Heated teachers' debate on resolution

Language right supported

VANCOUVER (CP) — The Canadian Teachers' Federation adopted a resolution Friday which says parents have the right to educate their children in the official language of their choice.

The resolution was approved after heated debate. L'Association Des Ensignants Francophones Du Nouveau. Brunswick voted solidly against it.

A delegate from the Quebec provincial association of Protestant teachers had said as long as English is the language of work in any province, including Quebec, immigrants will choose to learn English and will teach it to their children so they can earn a living.

An AEFNB delegate agreed and said "there is lots to be done regarding the language of work."

One speaker from Ontario said the question did not deal with bilingualism, but rather the language rights of immigrants. He said the problem should be placed in the laps of immigration authorities.

The language resolution Friday was a revamped version of a statement adopted at the last annual meeting and was rewarded to satisfy all 14 member teacher federations, a CTF spokesman said.

CTF director Pat English urged AEFNB delegates to reconsider their objections to the resolution or "we will be right back where we started."

An AEFNB spokesman replied that the group was opposed to language choice for immigrants who move to French-speaking communities.

Michael Heron of Whitehorse, CTF president-elect, told delegates on the final day of the three-day convention that they must become more politically active to achieve their goal of quality education for Canadian children.

"We must become a stronger lobbying force at the national level for the sake of our teachers at all levels," said Heron.

Turning his attention to British Columbia, Heron said the provincial government's decision to place teacher wage settlements, retroactive to the beginning of the year, before the anti-inflation board could create a frightening furor and confusion. He said the step could have ramifications for teachers elsewhere in Canada.

"It is incredible to think that any provincial government would hesitate so long and then several months before 1977 wage negotiations encourage school boards to submit 1976 agreements to an overburdened AIB which may not be able to bring in a decison until the 1977 B.C. negotiations are well under way."

Your Good Health

Dear Dr. Thosteson: I went to a clinic for a check-up. I checked out okay. Then I asked my doctor, "Okay, doc, how come I get these chest pains, and sometimes pains in my left arm?"

He asked me how long this had been going on. I said since 1964. When I overdo things it comes on. When I rest it goes away. The doctor gave me some nitroglycerine pills. But I'm afraid to take them. Will they help me from getting a heart attack? — **Mrs. T.C.**

Angina pectoris (your pains) are symptoms of what is likely wrong.

Symptoms don't show up on routine heart examinations, the type you most likely got at the clinic. You had to tell your doctor about them.

Your pains only "come on" when, as you say, you "overdo things." When you overdo your heart needs more blood and oxygen to compensate. If there is a circulation problem the heart won't get enough of either to meet its needs.

The heart produces pain, a way of "crying out" for help.

The pills you mention should help in these moments by dilating (expanding) the blood vessels serving the heart muscle. This provides the extra spurt you need at such times.

Now I suggest you return to the clinic or to your doctor and see if they can't give you some good tips on how to use such medicine effectively. There are some ways more helpful than others.

Labor wins byelection

LONDON (CP) — Labor won an important byelection Friday, giving the government an overall majority of two in the 635-seat House of Commons.

The victory went to Dr. Oonagh McDonald, 38, a lecturer in philosophy at Bristol University, who got 22,191 votes. Conservative candidate Percy Lomax got 17,352, scoring a considerable gain over his showing in the 1974 general election.

Tall ships leave Boston

BOSTON (Reuter) — The flotilla of tall sailing ships that helped celebrate the U.S. bicentennial left Boston on Thursday and prepared for the return 2,745-mile transatlantic race to Portsmouth, England.

The Weather

JULY 17, 1976

Sunny except for early morning cloudy periods. Winds brisk westerly. Friday's precipitation nil. Sunshine 14 hours 48 minutes. Recorded high and low at Victoria 24 and 10. Today's forecast high and low 20 and 12. Today's sunrise 5:30, sunset 9:10, moonrise 11:46 p.m., moonset 12:28 a.m. Sunday outlook: Mainly sunny but cooler.

East coast of Vancouver Island — Sunny except for early morning cloudy periods. Winds light northwesterly. Friday's precipitation nil. Recorded high and low at Nanaimo 27 and 10. Forecast high and low 20 and 10. Sunday outlook: Mainly sunny but cooler.

West Coast of Vancouver Island — Sunny with cloudy periods. Winds fresh northwesterly. Forecast high and low at Tofino 18 and 9. Sunday outlook: Sunny with cloudy periods. North coast — sunny with cloudy periods. Lows 9 to 11. Highs 18 to 20 except near 16 in northern areas.

READINGS

	Max.	Min.	Prcp.
St. John's	24	13	1.04
Halifax	22	14	—
Fredericton	20	10	—
Charlottetown	17	12	—
Montreal	28	16	—
Ottawa	28	17	—
Toronto	24	15	5.6
North Bay	26	16	—
Thunder Bay	25	9	—
Kenora	22	11	—
Winnipeg	24	9	—
Churchill	12	7	—
Brandon	24	8	—
The Pas	19	9	—
Regina	25	7	—
Saskatoon	27	9	—
Prince Albert	26	6	—
North Battleford	27	7	—
Swift Current	27	6	—
Calgary	30	9	—
Edmonton	29	8	—
Cranbrook	31	11	—
Castlegar	34	10	—
Penticton	35	10	—
Revelstoke	28	9	—
Princeton	39	8	—
Vancouver	22	11	—
Prince Rupert	18	9	9.9
Terrace	18	10	3.8
Stewart	16	8	12.4
Port Hardy	15	10	—
Tofino	18	11	—
Comox	21	11	—
Prince George	23	12	0.8
Williams Lake	26	8	—
Puntzi Mountain	25	9	—
Germansen Lndg	20	9	1.8
Mackenzie	21	9	—
Blue River	31	6	—
Kamloops	35	12	—
Whitehorse	14	5	4.8
Fort Nelson	23	11	—
Fort St. John	23	13	0.5
Peace River	25	11	—
Yellowknife	25	13	—
Seattle	28	13	—
Spokane	33	14	—
Portland	30	16	—
San Francisco	21	13	—
Los Angeles	24	19	—
Phoenix	39	29	—
Las Vegas	33	25	0.5
Chicago	31	18	—
New York	29	21	—
Miami	33	25	—

TIDES AT VICTORIA HARBOR
(Times listed are Pacific Standard Time)

	Time	Ht.	Time	Ht.	Time	Ht.	Time	Ht.
	H.M.	Ft.	H.M.	Ft.	H.M.	Ft.	H.M.	Ft.
17	02.25	5.3	06.00	5.8	12.05	4.3	19.30	8.0
18	03.30	4.7	08.10	5.4	12.05	5.1	19.45	8.0
19	04.15	4.2	10.15	5.6	13.45	5.9	20.10	8.1
20	04.50	3.6	12.30	6.2	13.45	6.9	20.30	8.2
21	05.30	3.2	13.15	6.8	15.45	7.4	21.00	8.4
22	06.05	2.7	13.45	6.9	15.45	7.3	21.35	8.6

TIDES AT SOOKE

	Time	Ht.	Time	Ht.	Time	Ht.	Time	Ht.
	H.M.	Ft.	H.M.	Ft.	H.M.	Ft.	H.M.	Ft.
17	00.15	5.6	05.00	6.8	11.05	4.3	18.30	8.6
18	01.15	5.3	06.05	6.2	11.40	4.9	19.00	8.7
19	02.30	4.8	07.35	5.8	11.05	5.5	19.30	8.7
20	03.50	4.3	09.30	5.9	13.45	6.3	20.00	8.9
21	04.45	3.8	11.15	6.3	14.30	6.8	20.35	9.1
22	05.30	3.4	12.00	6.7	15.45	7.3	21.15	9.3

TIDES AT FULFORD HARBOUR

	Time	Ht.	Time	Ht.	Time	Ht.	Time	Ht.
	H.M.	Ft.	H.M.	Ft.	H.M.	Ft.	H.M.	Ft.
17	03.35	5.7	09.00	7.5	14.05	5.3	21.15	10.4
18	04.20	5.1	10.20	7.4	14.40	6.4	21.35	10.2
19	05.05	4.6	12.15	7.7	15.20	7.4	22.05	10.1
20	05.45	4.1	14.15	8.3	16.30	8.2	22.35	10.0
21	06.35	3.7	15.15	9.0	18.00	8.8	23.10	9.9
22	07.20	3.2	16.00	9.6	19.25	9.1	23.55	9.9

5-inch Continuous GUTTER in baked enamel
NO SPIKES INSIDE HANGERS ONLY
Supports a Ladder Heavy Gauge .032
479-7121 FREE ESTIMATES
B.C. ALUMINUM "THE NAME YOU KNOW"

Chevrolet NUMBER
WE CAN AFFORD TO SELL FOR LESS!
Due to the low overhead expense on our temporary sales lot.
3 NEW CHEVROLETS IN STOCK FROM $5791
1 NEW CORVETTE IN STOCK NOW $10,465
5 NEW CHEVELLES IN STOCK FROM $5488
6 NEW CAMAROS IN STOCK FROM $5758
6 NEW VEGAS IN STOCK FROM $3904
25 NEW CHEVY PICK UPS IN STOCK FROM $5522
17 NEW NOVAS IN STOCK FROM $4871
5 NEW CHEVY 4X4'S IN STOCK FROM $7996
7 NEW MONZAS IN STOCK FROM $4962
6 NEW CHEVY VANS IN STOCK FROM $5909
18 NEW CHEVETTES IN STOCK FROM $3784
5 NEW CHEVY BLAZERS IN STOCK FROM $7823
3 NEW MONTE CARLOS IN STOCK FROM $6689
2 NEW FRONTIER MOTOR HOMES IN STOCK FROM $15,950
2 NEW SUBURBANS IN STOCK FROM $8540
If you're looking for a new or used car or truck drop in to see us — we will make it worth your while and we need your trade. On the site of B.C.'s newest and most complete automotive facility, you can't miss us on the Island Highway to Colwood
ON THE SPOT GMAC FINANCING
Millstream CHEVROLET LTD.
1730 Island Highway, Victoria (B.L. 01384A) 474-1211

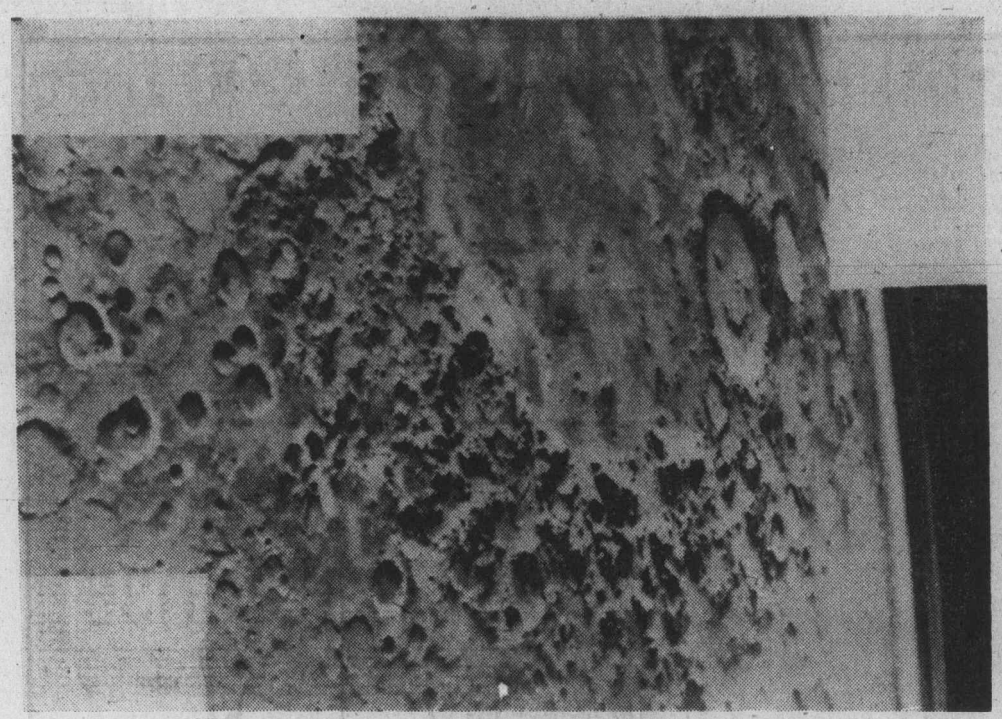

VIKING 1 sent back mosaic picture of Martian surface. Landing site is in large flat crater at top.

First Mars clue at landing

PASADENA, Calif. (UPI) — Scientists will start learning about the surface of Mars when Viking 1 lands July 20 because the landing itself will give them valuable information, Viking science team members said Friday.

In a discussion on the magnetic and physical properties of Mars, Dr. Ronald Scott said when the lander hits the surface, the type of holes its three legs make will provide information about the surface.

"We hope, of course, it will make three small hole in the surface instead of one large one," he said.

Everything Viking does will be related to the top few inches of the planet, he said. They will begin gathering data on the granularity of the surface, its magnetic properties and its thermal properties, or temperature, and how it will affect the lander.

Viking 1's lander is to put down on a western slope of the Great Chryse basin, a delta region once interwoven with rivers and streams, shortly after 5 a.m. PDT Tuesday.

He said scientists will take pictures through a mirror installed on the lander to look at the area where the lander's retro rocket engines may have scorched the surface.

The first picture taken after landing will give clues as to whether the surface can be easily sampled by the 10-foot long collector boom that will pour bits of Martian soil into the Viking biological testing equipment.

Viking 2, the Mars probe's twin spacecraft, was speeding toward Mars for an Aug. 7 orbit, taking pictures Friday of Mars and background stars to be used in navigation.

How's this for planned parenthood?

Not even a five-year itch

LONDON (UPI) — As far as the Dani tribe of New Guinea is concerned, the rest of the world is peopled by sex maniacs.

The Danis have such a low priority for doing what comes naturally that most of the time they don't do it at all — to the astonishment of scientists who have been studying their culture.

The "first night" of a Dani marriage is always postponed two years.

After the birth of a child there is a long period of abstinence from sex — five years.

They don't talk or worry about sex nor do they indulge in deviations or otherwise sublimate the drive that, until the Dani research cropped up, was believed by scientists to be more or less the same across the globe.

Dr. Karl G. Heider of the University of South Carolina, who has spent years among the Dani, said the findings "have important implications for our understanding of the range of human sexual behavior, particularly whether it is culturally learned."

In other words, without the overwhelming emphasis on sex that deluges Western man from school days to senility would he continue to act as though sex were an obsession?

According to his report in Man, the journal of the Royal Anthropoligial Society, the Dani are a strong, brave and healthy people but committed to a "low energy" society and abstain from both feuding and frolicking.

Heider said his findings also appear to challenge Feudian theory that there is a certain amount of psychic energy available to humans and it finds an outlet one way or the other — if not in sex, then, say, in war or creativity.

Heider said most anthropologists consider one year of abstinence would place a great burden on monogamous couples but among he Dani "no one shows signs of unhappiness or stress." He saw little sign of adultery nor did the Dani appear to practice contraception or abortion.

The scientist leaves open the question of whether the Dani have something to learn from the West — or vice versa.

Trident drama at Pentagon

WASHINGTON (UPI) — Seven demonstrators were arrested at the Pentagon Friday in a protest against the Trident submarine.

A Pentagon spokesmen said the arrests were made after 11 protesters from the Atlantic Life Community began planting a vegetable garden in a grassy area used for ceremonial occasions. The seven were charged with destroying government property.

Greenpeace warns squid taking over Pacific Ocean

VANCOUVER (UPI) — Giant squid may be taking over the Pacific Ocean because sperm whales, their natural hunters, have been virtually wiped out by international whaling fleets, the Greenpeace Foundation said Friday.

Greenpeace [illegible] an anti-whaling protest boat about 300 miles off the California coast, reported finding the body of a young giant squid, 14 feet long and weighing 210 pounds, floating in the ocean.

Greenpeace president Bob Hunter said squid had been known to attack small boats in recent years — "a phenomenon so rare in history that it is quite remarkable.

"Imagine a time when small boats can't go to sea on account of the danger of giant squid, simply because there are no whales left," Hunter radioed. "We have filmed our find so we have proof of what we're talking about."

Hunter said the squid have been known to grow to more than 100 feet.

The crew of the former Canadian navy minesweeper has sighted no sperm whales, nor any whalers, since it left Vancouver nearly five weeks ago.

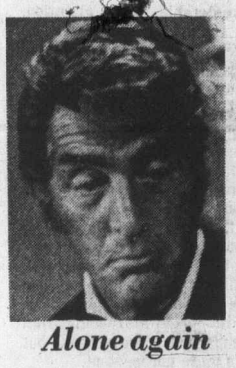

Alone again

Singer Dean Martin, 59, Friday sued for divorce from his third wife, hair styling receptionist Catherine Martin, 28, whom he married in Beverly Hills, April 25, 1973, citing "irreconcilable differences."

U.S. backs terrorism convention

WASHINGTON (AP) — West German Chancellor Helmut Schmidt said Friday the United States has agreed to support a West German proposal for an international convention to deter terrorist acts involving the taking of hostages.

Schmidt, here on a visit connected with the U.S. bicentennial, told reporters of the U.S. decision to support the anti-terrorist initiative after a two-hour meeting with President Ford and State Secretary Henry Kissinger.

Kissinger said the U.S. endorses the West German effort to achieve an international agreement but discussions are still continuing.

West Germany is expected to propose it at the UN General Assembly meeting starting in September.

PAY HIKE FOR RCMP

OTTAWA (CP) — The Anti-Inflation Board announced Friday it has approved average pay raises of 8.48 per cent for the RCMP dating back to April 1, 1976.

The increases cover 13,858 constables, non-commissioned officers, commissioned officers and the members of the force.

Refugees arrive from Chile

VANCOUVER (UPI) — Twelve Chilean political refugees arrived in Canada Friday after a two-week stay at the Canadian Embassy in Buenos Aires where they had sought sanctuary from rightwing Argentine extremists.

Two of the three families were scheduled to continue to Winnipeg where they have friends or relatives. The third will settle in Calgary.

Authorities said they form the vanguard of 1,000 more political refugees from South America, promised sanctuary in Canada by Immigration Minister Robert Andras.

Hydro debt $3 billion

Canadian Press

B.C. Hydro has borrowed $500 million from U.S. institutional investors — the most ever by the provincial government or a crown corporation, Finance Minister Evan Wolfe said Friday.

Wolfe said the provincially-guaranteed Hydro bonds pay interest of 9⅝ per cent in U.S. finds and will mature on July 15, 1996.

The bonds will be used to repay $135 million in short-term borrowings as well as capital expenditures to provide electric services.

Hydro's total debt now is about $3.3 billion.

SCHOONER GROUP CHARTER

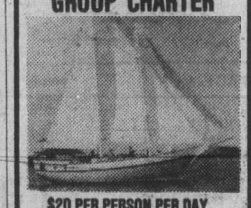

$20 PER PERSON PER DAY
OR WEEKLY RATES
592-7942

Loganberries U-Pick
Highcroft Farm
652-3363
6081 Old West Saanich Rd.
Open this Weekend
While they last
Price 45¢ lb., over 10 lbs.

Island Saw Co.
617 Chatham Street 385-5500
7-6

BEDDING PLANTS
Still a Good Selection
ALL ON SALE
WINTER VEGETABLES
Cabbage, Cauliflower Sprouts, etc. .... Basket 69¢
Beautiful Fuchsia Baskets
Full of Bloom
Nice for Shady Areas.
SPECIAL, ea. 9.95
Open 7 Days a Week
Daily 9-5:30
Cedar Hill NURSERY and GARDEN CENTER
1551 Cedar Hill Cross Road (Half Block West of Shelbourne)
CHARGEX OPEN SUNDAY 10-5
7—16

summer * sizzlers
SALE NOW ON AT STANDARD
You will find savings in our Furniture Departments . . . Buy now and save! This is the time of year we mark down prices on broken lines and sell out items.
100 CHESTERFIELD SUITES
60 LOVE SUITES
All Quality merchandise—
Many reduced for this event!
DINING ROOM SUITES
BEST SELECTION
We buy suites in the off-season so we can bring these low summer sizzler prices to our customers this month. Select your suite now and save.
GREAT SELECTION . . . CHAIRS, ROCKERS, RECLINERS!
See our all new Swivel Rocker at only $189.88—Comfort supreme!
BEDROOM FURNITURE
Greatest selection Standard has had in over 1 year — Full range of prices from budget suites to deluxe Master Bedroom suites.
MANY AT SUMMER SIZZLER PRICES
FINAL OFFER
"Vilas" Solid Rock Maple Furniture — Dining Room, Bedroom, Occasional Tables. We're clearing our selection of the Candlelight "Vilas" colour, so these are at clearance sale prices now.
Remember:
We deliver free on Island or to Vancouver and Islands.
We buy trade-ins for cash.
We service what we sell.
Easy credit. Come to Standard we want to serve you. Join the family of Standard's satisfied customers.
master charge
CHARGEX
STANDARD FURNITURE
737 Yates St. 382-5111
7-16

FAIRWAY DISCOUNT HOUSE
272 GORGE RD. W.
GORGE SHOPPING CENTRE
ALL SOOKE DAY SPECIALS
Prices Effective: SAT. JULY 17
WE RESERVE THE RIGHT TO LIMIT QUANTITIES WHILE STOCK LASTS
LOCAL NO. 1 New Potatoes 10 LBS. 59¢
FRYING CHICKEN DRUMSTICK Frozen Tray Pack, LB. 99¢
SLICED BEEF LIVER Gov't Inspected, LB 45¢
BREAKFAST DELIGHT BACON 1-LB. PKG. 1.39
PACIFIC CANNED MILK 3 TALL TINS 89¢
CHASE & SANBORN COFFEE 1-LB. PKG. 1.19
NABOB DELUXE TEA BAGS 140' x BONUS PACK ON SALE SAT. ONLY 1.89
CANADA GRADE A BEEF PRIME RIB ROAST LB. 1.45
CANADA GRADE A BONELESS CROSS RIB ROAST LB. 1.19
NEW ZEALAND FROZEN BONELESS TOP SIRLOIN STEAK LB. 1.49
GOLDEN RIPE BANANAS 6 LBS. 1.00
SEEDLESS GRAPES LB. 59¢
BEEF STEAK TOMATOES LB. 29¢
ALTASWEET CREAMED HONEY 2-LB. TUB 1.39
BABY ONLY 2 PL. BATHROOM TISSUES 4 ROLLS 95¢
FORTUNE LIGHT CHUNK TUNA 6½-OZ. 49¢
ROBIN HOOD FLOUR 20-LB. BAG 2.39
WITH $15 ORDER OR OVER — LIMIT 1 PER CUSTOMER
7-16

The Daily Colonist.

"An Independent Newspaper . . . The Organ of No Clique or Party"

1858 — Published every morning except Monday by The Colonist Publishers Limited at 2621 Douglas Street, Victoria, B.C., V8W 2N4. Second class mail registration number 0516. All undelivered copies or any notices respecting changes of address are to be sent to the above address. Member Audit Bureau of Circulation — 1976

RICHARD BOWER — Publisher and Editor-in-Chief

Fate of the Concorde

THE ANGLO-FRENCH Concorde supersonic airliner seems to be proving itself economically successful on the London-Washington and Paris-Washington routes. And this may be the crowning irony of the development of the controversy-stirring aircraft.

In a 16-month test sanctioned by U.S. Transportation Secretary William Coleman despite objections from environmental protection agencies and others, British Airways is flying two Concordes a week to and from Dulles International Airport and Air France has three round trips a week.

Both airlines say they can operate the Concordes without losing money with passenger loads of about 60 per cent of capacity, and according to spokesmen in Washington, Air France has been flying with loads closer to 90 per cent and British Airways at full capacity since late May.

This proves, or seems to prove, that there are passengers willing to pay substantially higher fares for flight times cut in half on long routes, although it does not demonstrate conclusively that there are enough of them to sustain a service of several flights a day across the Atlantic. It is sufficient, at any rate, to raise British and French hopes that the Concordes, showing themselves to meet a need, will be permitted fuller landing rights after the test period.

In turn, indications of the economic viability and not-too-serious environmental effects of the supersonic airliner could lead the United States back into the competition in this field which it abandoned five years ago, when it cancelled the Boeing SST development program.

But meanwhile, The Observer's Andrew Wilson writes from London that the Concorde is facing the end of its production road.

Only 16 planes were authorized, Mr. Wilson, says, and of these, two were earmarked for development flying, five have been sold to British Airways and four to Air France, leaving five unsold. Eighteen months ago the production rate was slowed in an effort to keep the labor force intact and the production lines open, and the last of the 16 planes is not due for completion until the middle of 1978.

But Mr. Wilson sees signs that the program could be ended earlier than expected under pressure from the International Monetary Fund for cuts in government spending. He notes that some civil servants are leaving or being transferred from the project and that the Royal Air Force is to take back the military airfield used as the Concorde flight centre in Britain.

If this is the case, all hope of further production runs will have gone, and the "successful" Concorde will go down in history as having been the pioneer of commercial faster-than-sound flying — and equally as having cost the British and French governments an irretrievable $2.5 billion.

Dots before your eyes

AS WELL MEANING as the city council is with its warning signs at accident-bad intersections, it might be argued that there are too many distractions already. But then again, there could be more in the Black Dot plan that presently meets the eye.

Alcohol-fogged driving continues to be a major cause of accidents and the city might put its dots on the line with the senior governments in their efforts to take drink out of driving.

The penalties now awaiting drivers who drink should be giving them long thoughts. The provincial Motor Vehicles Act changes in licence suspension follow the federal government's amendment of the Criminal Code which provides for fines of up to $2,000 for drinking-driving offences.

As of last Thursday, first offenders face a mandatory three-months forfeiting of licence and if there is death or injury, or damage to property is in excess of $200, the period of suspension is doubled.

So it is with second offences, within five years; depending on the seriousness of the case in which the driver is charged, six months suspensions go to one year.

Some will be sobered, but the effects of alcohol being what they are, there still will be drivers who have imbibed and the city council could go where others apparently fear to tread.

If it is not practical to set up a system of police checks in the parking lots of beer parlors and bars at closing time, or whatever reason there may be to leave them free to spill out cars by the score with people not competent to be at the wheel, let passers-by be warned.

The Black Dot signs might be better installed at the places of known drinking where the potential for accidents is great.

What they're getting

CANADA'S ANIMAL DOCTORS have decided to set up quality standards for pet foods with the hope that there will be government enforcement of them. Dr. R.G. Stevenson, president of the Canadian Veterinary Medical Association, says there is inconsistency in the nutritional level of Canadian-manufactured products: one shipment might be satisfactory and the next far too low.

It's not right. And there should be certification, also, as to the ingredient in the can. With $100 million being spent annually on pet foods in this country consumers are being short-changed.

Bowser and Petunia have a right to know what they are getting and old age pensioners too.

Ottawa Offbeat

Embassy immunity from prosecution

By RICHARD JACKSON

How can five diplomats — the entire staff of only one embassy — manage to laugh at the law 611 times in one year?

Easy. Simply by invoking diplomatic immunity to escape prosecution.

Every embassy and high commission in Ottawa — except the British, French and American — does it.

Only the Brits, the Yanks and the Francs pay up.

The offences are almost all traffic, although last year there were two charges for drunken driving, one for theft, and one for shoplifting.

But five diplomats from just one single embassy drawing 611 law citations, almost double the violations of any other foreign government representatives: who could they be?

Who else but envoys accredited to Canada by the preposterous poseur, Field Marshal Idi Amin of Uganda.

His people here — three secretaries and two attaches — headed the "Top Ten" along Diplomatic Row in claiming "immunity" from prosecution.

★ ★ ★

The Ugandan High Commissioner to Canada, like some other black African republics, prefers to lead the good life in New York and direct his small staff by remote control.

Five people invoking diplomatic privilege 611 times breaks down to an average of 120 for each.

It's a truly remarkable record, as External Affairs Minister Alan MacEachen concedes in revealing that the next worst offender was Nigeria with 328 law violations.

The Ugandans must have made a real effort, falling just short of doubling the Nigerians.

Idi Amin has to be proud of them.

They showed those imperialist, capitalist-corrupted Canadians!

After Uganda and Nigeria followed, in order of legal demerit, the Soviet with 256, the Ivory Coast with 226, the Arab Republic of Egypt with 212, Gabon with 198, Tunisia with 197, and Zaire with 185, then Italy with 182 and France with 151.

Minister MacEachen lists only the "Top Ten."

★ ★ ★

On the individual basis, Idi Amin's five Ugandans clocking an average 120 violations each, came within respectable distance of the collective efforts of the 20 members of the French Embassy who racked up an average shade more than seven each for their total 151.

The whole diplomatic community here, some 97 embassies, commissions, consulates and assorted forms of foreign representation — save for the Brits, the Yanks and the Francs who ask no special privilege — invoked immunity 5,512 times.

Which means, if you work it out, that out of every nine violations — and that's giving them a break on the fraction — the Ugandans got one.

And, if that international idiot and suspected harborer of hijacking terrorists Idi Amin has been making you laugh or cry with his deportment, this ought to be a cheerful bit of "I'm not surprised" news.

That on the basis, of course, that only Idi Amin could set such an astounding record.

It's so astonishing, along with that impressive total of 5,512 uses of diplomatic immunity, that even the diplomats are embarrassed.

Cyralene Gale, Barbadian High Commissioner, expressed "shock that the figures are so high."

★ ★ ★

He added that while diplomats were protected from prosecution, "they should obey the laws of the country in which they are assigned."

"The figures are a great surprise to me," said Ake Malmaeus, Ambassador from Sweden, and observed: "If diplomats cannot obey the laws, they are not fit to serve as diplomatic representatives."

E. G. Dimka, charge d' affaires at the Nigerian Embassy, revealed he had sternly rebuked his staff and "firmly told them not to do this again."

★ ★ ★

A spokesman at the Russian Embassy who, as all Soviet diplomats routinely do, refused to be identified, said that the representatives from Moscow "repeatedly" got traffic tickets and just as "repeatedly" ignored them.

That's the long and short of immunity: if you are a diplomat, ignore the summons, tear up the ticket, or tell the would-be arresting officer to get lost.

It happened 5,512 times here last year.

The Now Society

"Raymonde — that was one of the finest meals we ever internalized."

Queen Elizabeth

The myth and reality

By KENNETH HARRIS, the London Observer

It's a pity that, comparatively speaking, only a tiny handful of people have the good luck to meet Queen Elizabeth in what one might call a relaxed and personal setting, and therefore discover that she is an extremely warm, talkative, entertaining and quite un-shy person; to find, in fact, that the actuality is quite different from the image.

For myself, nobody whom I have ever met struck me as being so different from what I had expected as the Queen. The marvel is that in spite of the over-controlled somewhat artificial image which they see and hear on the television screen on Christmas Day, millions of people, judging from what they say and how they behave, seem to divine what the Queen is really like, and to respond to it—otherwise she could not be so popular.

It must be the smile. Her smile, quick and broad, tells infinitely more about her than anything she says. It counteracts the misleading effects of a voice sometimes made taut by nerves on big and public occasions.

★ ★ ★

From time to time the Queen asks a dozen or so people from different walks of life to have lunch with her and the Duke at Buckingham Palace. Compared with public occasions these lunches are very informal. My home telephone went one morning and a very pleasant, chatty, voice said. "This is . . . " — the Deputy Master of the Royal Household. "The Queen wonders if you'd like to come and have lunch. She suggests two weeks Thursday, but if you can't what about next month? All right? Splendid. We'll send you a card. Wear anything."

We stood around in a drawing room at the Palace, eight of us, with the deputy Master of the Household and a Lady-in-Waiting, only long enough to take a drink from a tray before the Queen and the Duke came in. "You'll know when they are coming," said the deputy Master.

"You'll hear the dogs, and then they'll rush into the room. The dogs I mean. They'll curl up under your chairs at lunch. They're the same color as the carpet, so you've got to watch out not to tread on them. We once had an incident with a bishop. The dog meant to bite the leg of the chair, but be bumped into the leg of the bishop on the way."

★ ★ ★

From high up on the stairs outside the room came the noise of a bark, then a pack of corgies ran into the room. The sovereign followed, looking exceptionally pretty in a green dress, with the Duke alongside, looking as young as a midshipman. A brief word with the guests—"What are you up to at the moment?" asks the Duke—then in to lunch.

It is after lunch that you really get to meet the Queen. The simple meal doesn't take long, and when you go back to the drawing-room she talks for 10 or 15 minutes or so with the guests, two or three at a time.

She really does talk. The previous day she had been to see a housing estate and she talked about that, describing the houses, and telling us about what the people who lived in them had had to say about them. She is a very good mimic, and laughs a lot.

She talked about a number of other things, including the famous alleged "royal memory", about which she told me a funny anecdote against herself. Once she gets going she is quite uninhibited and, I am relieved to say, by strict standards, agreeably indiscreet.

She obviously loves to talk, and particularly to laugh. She is quite quite different from what I had expected as the result of a few entirely formal "how do you dos" from her at public receptions, and from her appearance on radio and television.

What is clear about her is that the ups and downs which have happened to her in the last few years have not sapped her natural good spirits and resilience. Newspaper and parliamentary complaints about the expense of maintaining the Royal Family, criticism of their big houses, their polo-playing, the tax exemptions, and the marital problems of her sister, do not seem to have put lines in her face or reserve into her conversation.

The impression she creates in private is like her fantastic complexion, unclouded light and bright, radiant innocent and natural.

As I say, the marvel is that in spite of the intervening screens and plate-glass of etiquette, pomp and protection, so much of the real Elizabeth so authentically comes through. The personality is proof against the miasma created by the media.

Alex and Joan and Judy and Pamela and Margaret and . . .

By CHARLES FOLEY
from Salt Lake City

Is polygamy the wave of the future? Alex Joseph and some 30,000 other Americans believe it could be. And, indeed, should be.

Joseph, who lives in Utah with his dozen or so wives, thinks that monogamy is the root of all evil. He has tried it twice and pronounces it "impossible and unnatural." His wives agree.

"What has our monogamous society resulted in?" asks Joan, attractive 22-year-old who dropped out of college in Montana to join Alex Joseph's family. She answers herself: "Divorce, adultery, illegitimacy and all kinds of other unhappiness."

Joseph and his wives and their seven children certainly appear to be dwelling in more or less unalloyed domestic bliss, despite the legal tangles polygamy has landed them in. One father has laid kidnapping charges against the 39-year-old patriarch. Local people who want the group to move elsewhere have accused him of various crimes, from illegal hunting to grand theft.

"It's all nonsense," says Joseph, who boasts that he has been arrested six times on trumped up charges and released without conviction. There have been threats against his person, too, so he always carries a gun on his hip. "It makes people think twice."

★ ★ ★

He and his family live in three small houses in a tiny gravel-road community off the main highway from Salt Lake City to Phoenix, Arizona. They came here seven years ago, after Joseph was excommunicated by the Mormon Church and thrown out of Montana. He remains a devout Christian, of the fundamentalist persuasion. The polygamous life, after all, was much favored by the patriarchs of the Old Testament.

"Didn't David have 1,000 wives? And how about Solomon? And Moses, and Ezekiel . . ." What is more, Joseph is sure that polygamy was the life-style and part of the message of the New Testament. "Jesus had Martha and Elizabeth and the two Marys looking after him whever he went, bathing his feet and oiling his hair."

While appreciating that polygamy "is not for everyone," Joseph feels the world would be a happier place if more men practised it. "If I'm a chauvinist pig, I'm a very happy one.

"I'm the happiest man alive! It's monogamy that kills men off 20 years before their time — all the strain of trying to keep that masculine image, and being jealous, and trying to be faithful and failing."

In fact, it seems that Joseph is far from alone. Officials estimate that as many as 30,000 polygamists are living in the Western states of Utah, Arizona, Idaho, Nevada and New Mexico. Like most sexual noncomformists, they are largely invisible, but they can be traced through tax, school and other public records. With a dozen or more children to support and educate, a man is inclined to accept all the state help he can get.

★ ★ ★

Polygamy, of course, is still against the law, including the laws of the Mormon Church, which outlawed it in 1890. Yet it is rarely punished. Even in Utah, where its most dedicated adherents dwell, there have been no prosecutions in the past eight years. Joseph's ladies are "common law wives"; that is, they are married in the eyes of God and themselves. The local district attorney could bring charges of "misdemeanor fornication," but he is unwilling to cast the first stone.

Apart from their one eccentricity, after all, the Josephs are good citizens. Alex, a tall, rangy, buckskin-clad Westerner who says he has been been many things in his life — marine, policeman, school teacher, salesman — is an admirable provider and head-of-household. He runs a combined cafe, curio shop and store. He is a fond father. He sleeps with all his wives — whose ages range from 16 to 29 — in rotation, and they like the arrangement.

"You could say there is some competition for Alex's attention," says Joan Joseph, "but nothing destructive. You soon learn not to quarrel in this situation." To hear Joan (and Judy and Pamela and Margaret and Melinda and Paulette and . . .) tell it, the charm of polygamy is that it actually offers more freedom than monogamy, not less.

"It's the freedom to be what we want," says Joan. "To share the work according to our tastes for it." One of the girls likes livestock and attends to the family's animals; another does the sewing, a third is chief cook, a fourth handles the family correspondence, a fifth — a one-time law student — helps Alex Joseph with his legal affairs.

Joseph's outspoken advocacy of polygamy has earned him considerable media attention. He and his wives have been on television. Rolling Stone, the Los Angeles Times, and other journals ran stories on them.

And when author Henry Miller read that Alex Joseph was "in danger of being wiped out" by redneck monogamists, he sprang to his defence. The man who started a revolution in sexual mores with Tropic of Cancer and other sagas of sensuality is now 84 — alive, well, and writing as busily as ever in Los Angeles. In recent years he has taken a drubbing from the feminist movement, but he's quite unrepentant.

In a letter to the Los Angeles Times, Miller remarked that Joseph's wives appeared to be far happier than the women's libbers he had met. "As I see it, there is no real conflict between the ancient idea of plural marriage and the modern one of living your own life. The abundance of women in the Los Angeles area has often been remarked, but the men here are notorious for shunning marriage and all responsibility toward women. They toy with them, like a cat with a mouse. They lack the guts of a man like Alex Joseph."

Most men, said Miller, found taking care of one wife or mistress quite enough. Caring for a woman was like caring for a plant. "There is tendency for love to die on your hands." So all praise to Alex Joseph, who had shown that the more women one had, the more one's love might expand.

★ ★ ★

Miller's praise of polygamy annoyed quite a few people, as perhaps he had expected. Letters flowed in from feminists, religious spokesmen, blissfully monogamous wives. "The same old patriarchal nonsense," said one. Another invited the author of Sexus to accept Christ as his personal saviour. A third wondered what would happen if a few more men got into the picture.

Out in the wilds of Utah, Alex Joseph has no intention of letting that happen. No more males are needed, but he's open to offers from more potential wives. "It's a simple ceremony, very brief and informal. And my other wives have the chance to say they approve my choice. It's a serious thing, a bond for all eternity, you know. Because as sure as there's life after death, there's marriage after death as well."

OFNS Copyright

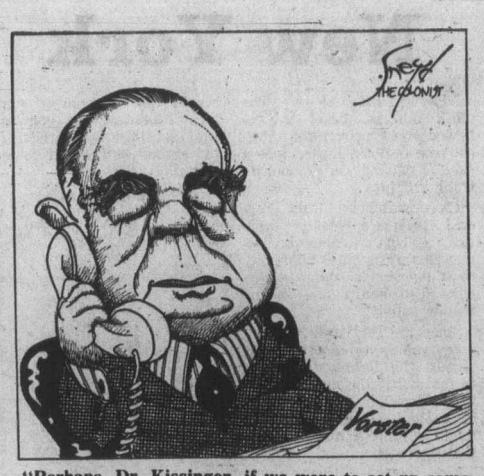

"Perhaps, Dr. Kissinger, if we were to set up some sort of Mason-Dixon line . . ."

Chiang Ching out of running?

Hua Kuo-feng picked to succeed Mao

By DENIS WARNER from Canberra

Who will succeed Mao Tse-tung? His wife, Chiang Ching?

After the death of Chou En-lai at the beginning of the year and the new rise to prominence of Chiang Ching when she led the battle to oust Teng Hsiao-ping, the notion that China might again have a Dowager Empress at the helm did not seem wholly far fetched.

Hua Kuo-feng, who was promoted to be first vice-chairman of the Chinese Communist Party Central Committee and to the post of premier of the State Council, seemed too much an unknown, too much a stop gap to assume that he would automatically become heir to Mao's mantle.

Chiang Ching, tough and ambitious, appeared at least a strong candidate for office.

But, if the Chinese Nationalist intelligence on Taiwan is right — and it has often been in the past — Chiang Ching is out of the running.

Taiwan has narrowed what they believe to be Mao's choice of a successor down to three — Chang Chun-chiao, Wang Hung-wen and Hua Kuo-feng.

Chang, who is a vice premier, member of the standing committee of the Politburo and director of the political department of the People's Liberation Army, is an old line cadre.

He leaped into prominence during the cultural revolution, when he was regarded as Chiang Ching's right-hand man.

Wang Hung-wen was a modest official in a party branch in the Shanghai textile mill during the Cultural Revolution, but his rise thereafter was meteoric. At the 10th national congress of the Chinese Communist Party he came from the ranks to hold third place in the party, after Mao and Chou.

★ ★ ★

Lacking in education and administrative skills, he was passed over early this year, after Teng Hsiao-ping's dismissal, when Hua Kuo-feng, to the very considerable surprise of China watchers everywhere, was appointed acting premier.

The general assumption was that Hua was a compromise choice between the "radicals" led by Chiang Ching and those "capitalist roaders" who believed in Teng Hsiao-ping.

This is not the case, however. Hua Kuo-feng is very much a member of the "radical" group, or as it is sometimes called, the "cultural revolution" group, and has been closely identified with it for the past ten years.

★ ★ ★

From the lowly position of a local committee secretary in Mao's home town, he was rewarded for his support of the "cultural revolution" by his appointment as chairman of the Human Provincial Committee. Later in the same year he became secretary fo the committee. In 1973 he was elected to the central committee of the party.

As Taiwan sees the situation, the prospects for a stable transfer of power after Mao's death have been damaged by the earlier death of Chou En-lai, whose talents included his capacity to mediate between the different factions.

If he had survived Mao, Chou would have set up a collective leadership embracing all the factions and dependent for its survival on his own commonsense and ability to work with people.

That, Taiwan says, is out of the question now. But is it?

In the past year two of the five vice chairmen of the Central Committee have died and a third, Teng Hsiao-ping, has been stripped of all offices.

The "cultural revolution" group is now the dominant group and with Teng Hsiao-ping out of the way there would seem to be no reason to compromise, and no opportunity for the "capitalist roaders" to attempt a comeback. At least in the inner levels of the party leadership, the "cultural revolution" group is the only significant force.

★ ★ ★

The very elements that would make a compromise feasible are missing, and it is extremely difficult, therefore, to envisage any real opposition to Hua Kuo-feng emerging in the top echelons of leadership — certainly not in the immediate future.

One further factor that ought to unite the Chinese around the new leadership is the continuing Russian military buildup from the Sinkiang border through to the Russian Far East Military region in the Maritime Province.

The International Institute for Strategic Studies in London last year estimated Russian Far Eastern strength at 43 divisions, including about seven armored divisions. Taiwan says that there has been a continuing building up since last summer, especially in Mongolia, and that the Russian force has grown to 50 divisions, of which 16 are armored.

★ ★ ★

Even if the Taiwanese figures are exaggerated, as they may well be, the Russians have clear superiority in firepower and mobility and the Chinese have every reason not to let internal dissensions provide the Russians with a chance to exploit.

So, with Chiang Ching presumably out of the race, Hua Kuo-feng appears to be the man of the immediate future.

To the editor

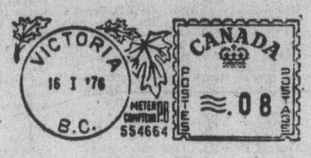

Blanshard extension

While I appreciate that the Blanshard Street extension is a necessity, I would nevertheless like to point out that the continual news releases and statements issued re this extension by Hugh Curtis, other government officials, as well as the Saanich Council, are quite disconcerting and upsetting to the people whose homes will be affected by this. I wonder if they stop to think what it is like to live with the uncertainty of a possible expropriation and all that it involves.

It would be fairer to withhold all information on this project until a definite decision has been made.

I would further like to point out that usually a government cash settlement does not cover the extra cost arising out of having to obtain a new mortgage or agreement for sale for a new home, as well as the higher interest rates and higher monthly house payments resulting out of this.

The persons pushing, promoting and writing about the Blanshard Street extension ought to give some thought to this aspect of the project as well!

H. E. STUEBNER,
3485 Seymour Ave.
Victoria.

"How about if we govern Italy Mondays, Wednesdays and Fridays, and you misgovern it the rest of the week?"

Estuary

The Cowichan Estuary needs your help in keeping its natural habitat for the future. We have been informed of further industrial development near the mouth of the Cowichan River, despite the former government stating that there would be no more industrial growth here. The lumber industry, if it was planning for the future of our children, would change to dry land booming and take its mills off the river mouths of British Columbia. Study after study has proved that it is to the detriment of our fish and wildlife that mills were ever allowed to build where they have been built. It's time to change our thinking to the future of our land and coastal waters and use the past mistakes to build a better tomorrow.

We have not inherited the land from our fathers but borrowed it for our children.

The Cowichan Estuary Preservation Society has been formed to conserve, restore and improve the Cowichan Estuary. If you wish to help please write your MLA to show support of these aims.

An open meeting will be held on Monday, July 19, at 8 p.m. in St. Peters' Church Hall, off Maple Bay Rd. in Duncan. We would welcome anyone able to attend.

CAROL C. SKINNER,
996 Khenipsen Rd.,
Duncan.

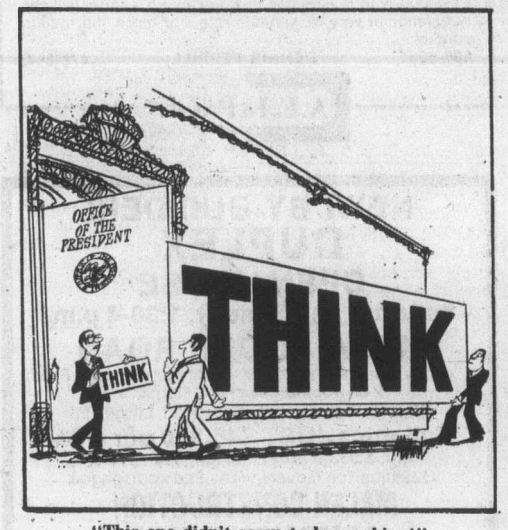

"This one didn't seem to be working!"

Slogans

Any slogan writer gets a thrill when his slogan achieves the public eye.

The past two years I gave you Whelan Wall for our august federal Minister of Agriculture and his efforts, on behalf of the senior citizens, last week the Colonist published a picture titled Whelan Wall to keep the same minister away from his public.

Mr. Bennett must find it very difficult to conduct his ministries with "Stick-it-in-your-ear McGeer" and the all-too-obvious embarrassment of the IOC pirating the public purse. Now a new prima donna appears obfuscations of the ferry foul-up, which also must prove to be an embarrassment.

The only thing Jack Davis has not yet done is to build ferries so large that we can drive our cars round and round the ferry en route thus providing the revenue missing from the enforced idleness of ours cars on the ferry crossings.

Now his latest suggestion of substantial increases in Hydro costs, fuel costs and energy costs, all to provide more funds to pay for more waste and larger staffs generating not power but waste, in effort, money and words. Like the lights on the Legislative Buildings which are a waste as there aren't any tourists to see them.

I give Mr. Bennett a new slogan for our fugitive from the Ottawa play-pen—"Dump Davis", the sooner the better. We have had all the shocks we can take financially, figuratively, federally and physically for the next four years of fun and frolic.

FED-UP.

Lamentable

Please be good enough to print the following lamentable occurrence.

At about ten a.m. last Wednesday morning I was walking alone, back to my house, nearing the Newport end of Transit Road when I saw a small, darkhaired boy (about 8 or 9 years old) approaching me on his bicycle. Just before he got level with me he suddenly swerved towards me and spat in my face! Unfortunately, the heavy stick which I normally carry was not in my hand.

He had well-developed top, front teeth and was wearing a dark blue top covering, windbreaker — call it what you may — the bottom of which had a multi-coloured, or speckled, border of about two inches wide.

If his parents can recognise their child from this discription and they care to call on me, I will give them some advice as to how they can bring their child up to be a young gentleman instead of another of those dreadful young thugs of which we already have too many.

A SENIOR CITIZEN

A shock

I have always had the greatest respect for the SPCA, and it was a shock to read that they think it necessary to inspect the Tally-Ho horses only once every two months. During a busy summer season, surely once every two weeks would be none too often. My sympathies area with Mr. Poirier who gave the horses in his charge priority over his relationship with his fellow employees.

MRS. ED WILLIAMS,
R.R. 1, Saanichton.

Mediocre

The headlines of July 13 of The Daily Colonist certainly indicate the barren, insular attitude of your paper. How such a trivial event as the preservation of some "old" houses in Victoria can take precedence over events taking place in the Middle East, the U.S.A. and elsewhere in the world is difficult to understand.

The fact that a number of old houses, which in general are ugly anyway, are to be preserved, is of small concern to most people and such news should rightly have been relegated to the back pages. Even the headlines on page 17 dealing with ferry fares is of more importance.

No wonder the Victoria papers are considered mediocre.

A. F. WINSTANLEY,
2275 Brighton Ave.,
Victoria.

Prisons

Dear Concerned: The myth that prisons are fun houses is continually perpetuated by people who don't have the foggiest idea of what they're talking about. Talk of swimming pools and bowling alleys is asinine. TV—black and white, if you don't mind watching it with 80 other inmates with 75 cigarettes going.

The biggest piece of our taxes goes to the ninety-plus penal bureaucrats who are presently housed in the very expensive Georgia Towers with their secretaries.

It's so depressing to realize that in this so-called enlightened age, the majority of people do think the same as you.

D. G. ROBINSON,
Box 675,
Ladysmith.

Two major questions face South African government

By GEOFFREY GODSELL
The Christian Science Monitor

Now that the South African government has backed down on its earlier insistence that teaching in certain subjects in African schools be in Afrikaans, the two big questions are:

- Will blacks in South Africa see this as a victory for violent protest and be tempted to resort to further protest to secure government concessions on even more irritating and humiliating issues than compulsory Afrikaans?

These include the pass laws, the separation of families under the present apartheid system, and the obligatory loss of South African citizenship of those urban Africans whose roots are in the separate "homelands."

- Or will Prime Minister Vorster, awakened by last month's violent black protest at Soweto, outside Johannesburg, and other African townships, press his hitherto hard-line fellow Afrikaners to accept speedily those minimal (albeit radical) changes in the South African system needed to head off full eruption of the racial volcano of which Soweto was only a sputtering?

The concession on compulsory teaching of some subjects in Afrikaans in African township schools is in many ways a landmark.

South African governments since 1948 — when the Afrikaner-dominated National Party came to power to remain there ever since — have hitherto responded to black protest, particularly violent protest, by reinforceing their hard-line racial policy, not by giving in.

Admittedly, there has been a harsher side to the official reaction to the violence in Soweto and other townships, in which 176 people were killed and over 1,000 hurt.

On June 25, Justice Minister James Kruger said that 1,298 people had been arrested as a result of the riots. The chief of the security police in Pretoria confirmed that among those detained were an official of the Roman Catholic bishops' conference of Southern Africa, a former president of the South African Students Organization (whose membership is black), and an executive member of the Black People's Convention.

The South African government's view of the trouble at Soweto and elsewhere is that the worst violence was partly instigated by outside radical black organizations and partly inflamed by common thugs who were often drunk.

Yet it is a fact that the original protests were organized and staged by students of high-school age, who admittedly because of local conditions are sometimes well into their teens or older.

Some South Africans and many outsiders see this willingness of a new young generation of black South Africans to risk the government's tough riot-control methods as the beginning of a new era in South African politics.

Since 1959 — when then Prime Minister Hendrik Verwoerd decided to meet black protest at Sharpeville with gunfire in which 69 blacks were killed — African protest has tended to be muted and measured.

Prime Minister Vorster has proven a more pragmatic Afrikaner leader and prime minister than was Verwoerd and his other predecessors. At the same time, there are signs at some levels of Afrikaner thinking of a willingness to consider change in favor of Africans that was not there before.

But such stirrings or questioning are still far from the great body of Verwoerd's Afrikaans-speaking constituency, and the prime minister knows he will have a tough job to carry the hard-liners with him if he tries to go too far too fast.

Yet the dilemma remains. There have already been shattering changes to black rule in neighboring Angola and Mozambique, unexpected little more than two years ago. Other changes threaten in Rhodesia and South-West Africa.

Will white South Africans see this as the warning light to promote change at home themselves before it is too late? Or will it be a warning to dig their heels in harder than ever?

WINDSOR
THE PLYWOOD PEOPLE

WESTERN CANADA'S LARGEST SELECTION OF PREFINISHED PANELS

4x8x5/8 STANDARD TONGUE and GROOVE SHEATHING 9.95 Ea.

BRICK PANELLING 4x8x¼ Seconds WHITE OR RED 6.95 Ea.

4x8x3/8 STANDARD SPRUCE SHEATHING 5.75 Ea.

Prefinished 2.99 Ea. PANELS

DUCAN SUNDECK COATING KITS 58.88 Per Kit
Includes: 2½ gal. Neoprene, Roll of Tape, 2½ gal. Hypalon, gal. Thinner, Rubber Chips.

4x8x5/8 DEE GRADE Tongue and Groove PLYWOOD 8.88 Ea.

Good one side PLYWOOD CUTTINGS 75¢ Ea.
11¼x96x¼
13¼x96x¼
15¼x96x¼

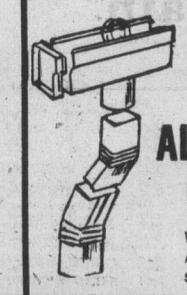

39¢ FT. ALUMINUM GUTTER
White or brown. All accessories in stock.

4x7x5/8 DEE GRADE Tongue and Groove PLYWOOD 7.19 Ea.

3032 JUTLAND
VICTORIA 386-8222
2120 KEATING CROSS ROAD
CENTRAL SAANICH 652-5632
Saanich OPEN SUNDAYS
CHARGEX

WINDSOR
THE PLYWOOD PEOPLE

Toronto trading

TORONTO (CP) — The Toronto stock market was moderately lower at the close of light trading Friday.

Analysts said the drop in the gold index, its lowest since Jan. 30 when it hit 261.74, was in response to falling world bullion prices that followed the International Monetary Fund's gold auction on Wednesday. A total of 780,000 ounes of gold was sold at $122.05 an ounce, down from $126 an ounce at the previous auction June 2.

A total of 300 contracts were traded on the options market compared with 136 Thursday.

Domtar Ltd. led the 30 block trades, with 21,300 shares at $21¾ a share.

A block of 14,900 shares of Church International Ltd. was second at $8¾ a share, followed by 9,600 class A shares of Hiram Walker-Gooderham and Worts Ltd. at $30½ a share.

Trading halts continues on shares of Inter-City Gas Ltd. and Canadian Hydrocarbons Ltd. pending dissemination of news that Inter-City is planning to acquire controlling interest of Canadian Hydrocarbons. Elwill Developments Ltd. said it has entered an agreement with Inter-City to sell its 54 per cent interest in the Calgary-based firm. No. purchase price was disclosed.

CLOSING AVERAGES

154 Industrials	189.04	—0.58
12 Golds	264.90	—4.64
29 Base Metals	94.55	—0.40
19 Western oils	228.81	+0.31

Volume 1.51 million.

BOX SCORE

	Fri.	Thurs.
Issues traded	592	625
Advances	133	179
Declines	199	195
Unchanged	260	251
New highs	17	26
New lows	13	16

ACTIVE STOCKS

Vol.		Close	Chge
36750	Domtar	21½	— ½
23900	Teledyne Canada	57⅞	+ ¼
20500	Abbey Glen	6	Unch
19320	Kaiser Res.	14⅞	+ ⅛
18900	Can Manoir A	4.90	Unch
16100	Crush Int	8¾	— ¼
16074	Brascan A	10	— ⅛
15951	Shell Canada	16½	— ⅛
13958	Can Pacific	18½	Unch
11900	Walker-G'ham A	30½	— ¼

GROUP AVERAGES

Banks	287.94	+0.96
Beverages	251.39	—6.47
Chemicals	119.12	+0.44
Communications	352.96	+1.05
Constr. material	196.10	+3.22
Food Processing	262.00	—2.77
Gen. Mfg.	170.20	—1.64
Industrial mines	143.14	—0.25
Merchandising	327.35	+1.43
Oil refining	194.81	—2.48
Paper-forest prod's.	118.23	—0.39
Pipelines	173.94	+0.24
Real estate	161.89	—2.25
Steels	210.40	—1.16
Trust and loan	216.62	—1.17
Utilities	148.19	—0.03
Miscellaneous	134.67	—0.35

Up 6. Down 11.

MARKET REPORT

Closing quotations for Friday, July 16, 1976

Quotations supplied by The Canadian Press, Richarson Securities, Pitfield Mackay Ross and Co. Ltd., Merrill Lynch, Royal Securities Ltd., A. E. Ames and Co., Pemberton Securities, McLeod Young, Weir and Co., Dominion Securities Corp., Harris and Partners Ltd., Bongard, Leslie and Co. Ltd., the Royal Bank of Canada and the Bank of Nova Scotia.

TORONTO CLOSING STOCKS
Distributed by CP
Toronto Stock Exchange—July 16

Complete tabulation of Friday transactions. Quotations in cents unless marked s, z—Odd lot, xd—Ex-dividend, xr—Ex-rights, xw — Ex-warrants. Net change is from previous board-lot closing sale.

Stock	Sales	high	Low	Close	Net Ch'ge
A and B					
A.G.F.M	300	185	185	185	+10
Abby Glen	20500	56½	6	6	
Aby Gln w	3850	80	77	77	+ 7
Abitibi	5220	$12½	12½	12½	
Abitbi 10	z140	$50½	50½	50½	
Acklands	100	$12¼	12¼	12¼	+ ⅛
Acklnd 2p	z50	$11⅞	11⅞	11⅞	
Advocate	100	240	240	240	—10
Afton Min	300	$6	6	6	
Agnico E	5545	390	375	380	— 5
Agra Ind A	200	57	7	7	
Albany	2500	42	42	42	— 1
Alt East G	2650	$11⅛	11	11⅛	
Alt Energy	2800	$10⅛	10¼	10¼	— ⅛
Alta Gas A	2228	$13	12⅞	13	
Alta G F	400	$25⅞	25¼	25¼	— ⅛
Alcan	11844	$27½	27¼	27⅜	— ¼
Alcan pr	100	$28½	28½	28½	
Algoma St	698	$25¼	25¼	25¼	
AStel p	450	$25¼	25¼	25¼	
Algon	1700	$6½	6½	6½	+ ½
Allarco Dv	200	$12⅛	12⅛	12⅛	— ¼
Alliance B	800	410	390	390	+ 5
Alminex	z50	$5⅝	5⅝	5⅝	
Almin 4½ p	z10	$34	34	34	
Alum 3rd p	1200	$26½	26½	26½	+ ⅜
Am Bonza	4275	445	430	430	—20
A Quasar P	100	$30¾	30¾	30¾	+ ¾
Andres W	250	$9⅞	9¼	9¼	— ⅛
Aquitaine	1000	$21¼	21⅛	21⅛	— ⅛
Argus C pr	150	16	16	16	
Asamera	4990	$12	11¾	11⅞	
Asbestos	500	$30	30	30	— ¼
Ashland C	400	$9¾	9¾	9¾	— ¼
Atco A	1100	$13⅜	13½	13⅜	+ ⅛
Atlas Yk	z200	3½	3½	3½	
Auric Res	666	25	25	25	— 2
Ato Hard A	700	$12⅜	12⅜	12⅜	— ⅛
Avoca M	10000	18	18	18	— 2
BC Sugar A	1625	$22¼	21¾	22	
BC Sugar P	z25	$10⅞	10⅞	10⅞	
BP Can	2750	$9½	9½	9½	+ ⅛
Bad Boy	1100	305	300	305	— 5
Banister C	1000	$8¾	8¾	8¾	— ¼
Bank BC	681	$21¼	21	21	— ¼
Bank Mtl	5338	$15⅝	15½	15⅝	+ ⅛
Bank N S	4331	$40½	40⅛	40¼	— ⅛
Bankeno	2560	166	160	160	— 5
B Cdn Nat	100	15	15	15	
Baton B	100	$8¼	8¼	8¼	
Bay Mils p	100	$8¾	8¾	8¾	— ¼
Bell Canad	7588	$47½	47⅜	47½	+ ⅛
Bell A pr	z71	$47⅛	47	47	
Bell D pr	1140	$50¼	50½	50½	+ ¼
Bell 2 28	950	$26¼	26⅛	26¼	
Bell Can W	2810	365	360	360	— 5
Beth Cop A	540	$14¼	14⅛	14¼	
Block Bros	1800	420	420	420	
Border C	300	205	205	205	
Bovis Cor	3150	88	85	88	— 1
Bow Valy	9510	$25⅛	24½	25½	+1⅛
Bow-m'pr	z20	39	39	39	
Bralor Res	7100	310	295	295	—20
Bramalea	150	$5⅛	5⅛	5⅛	— ⅛
Brameda	8300	125	112	118	+ 8
Brascan A	16074	$10¼	10	10	— ⅛
Brenda M	500	59	57½	59	+ ¼
Bridger	6466	$7¼	7⅛	7¼	
Bright A	100	$6½	6½	6½	
Brinco	200	435	435	435	
Br Am Bnk	222	$19	19	19	— ½
BCFP	209	$22⅜	22⅜	22⅜	
BC Pack A	200	$19	19	19	+ 1
BC Phone	600	$12⅜	12⅜	12⅜	— ⅛
BCPh 4½ p	100	$45¼	45¼	45¼	+ ⅛
BCPh 4¾ p	z20	$47½	47½	47½	
BCPh 4.84	220	$12⅞	12⅞	12⅞	— ⅛
BCP .10.16 p	z160	$26¾	26¾	26¾	
Broul Reef	z400	22½	22½	22½	
Brunswk	9683	$6½	6¼	6½	+ ⅛
Budd Auto	200	56	6	6	
Budd A w	500	240	220	220	—20
Burns Fds	z20	$10⅝	10⅝	10⅝	
C					
CC Yachts	1200	400	400	400	
CAE A	500	$10⅜	10⅜	10⅜	
Cad Frv	1500	$10⅜	10¼	10¼	— ¼
Cal Pow A	3805	$29⅜	29	29⅛	— ¼
Cal P 9.80	25	$101½	101½	101½	
Calvrt Dle	1000	230	225	225	—20
Cam Mine	1000	44	44	44	+ 1
Camflo	2300	$8½	8⅜	8⅜	— ⅛
Camp RL	1430	$20¼	20	20	— 1
Campau A	200	455	455	455	—10
Can Cem A	5910	$9⅞	9¾	9¾	
CDC pr B	215	$98	98	98	+ ¼
Can Malt A	325	$18¾	18¾	18¾	— ⅜
C Nor West	14631	$8¾	8½	8¾	+ ¼
C Pakrs C	400	$20¼	20¼	20¼	— ½
Can Perm	700	$17	17	17	
CS Pete	7544	285	280	283	+ 1
Can Trust A	1600	$20½	20½	20½	
C Trust 7¼	600	$18¼	18½	18⅜	+ ⅛
C Tung	7400	445	435	435	— 5
C Cablesy	300	$16⅜	16⅜	16⅜	+ ⅛
C Cable w	900	205	205	205	+ 5
Cdn Cel	1800	$6¾	6⅝	6¾	— ⅛
C Curtis	4500	58	55	55	
C Ex Gas	3100	420	410	420	+ 5
CG Invest	1000	320	197⅞	20	— 5
C Hidrogas	2500	100	100	100	+ 1
C Homestd	4600	$6⅝	6¼	6¼	— ⅛
C Hydro	7680	$9⅝	9⅜	9⅝	
CI Bk Com	3214	$24⅞	24¾	24⅞	+ ⅛
CI Power A	200	$15⅞	15¾	15⅞	+ ⅛
CI Powr B	z50	$15½	15½	15½	
C Lencour	6000	10	10	10	+ ½
C Manoir A	18900	490	450	490	
C Marconi	600	$5¼	5⅛	5⅛	
C Merrill	4900	$10½	10⅜	10½	+ ⅛
CNat R	1200	55	495	495	
C Ocdental	1300	$16	16	16	— ⅛
CP Inve	6395	$21⅛	21	21	— ⅛
CP Inve pr	z105	$42½	41⅞	41⅞	
CP Ltd	13958	$18½	18⅜	18½	
CPL A p	117	$8⅝	8⅝	8⅝	
C Reserve	1400	420	420	420	
Cdn Salt A	200	$16⅞	16⅞	16⅞	+2⅜
Cdn Sup O	5300	$45¼	44¾	44¾	— ¾
Cdn Tire	z10	$43¼	43¼	43¼	
Cdn Tire A	800	$44½	44	44	— ½
C Utilties	2100	$12⅛	12	12	
CU 10¼	600	$27	26⅞	26⅞	
C Util w	2180	340	335	335	
C Vickers	100	$21¼	21¼	21¼	— ½
Canbra	500	395	395	395	— 5
Candel Oil	100	$14½	14½	14½	
Canron	700	$22⅛	22	22	— ¼
Capit Div	z400	28	28	28	
Carl OK	3050	335	330	330	
Carl-A p	100	$21¼	21¼	21¼	+ ¼
Carrier JD	300	170	170	170	
Cassiar	1285	56	53¾	53¾	— ¼
Casidy A p	100	$6¼	6¼	6¼	— ⅛
Celanese	1100	5	5	5	
Chib Kay	2000	10	10	10	
Chieftan D	1125	$10½	10⅜	10½	+ ¼
Chrysler	4421	$19¾	19⅜	19½	— ⅜
City Sev T	300	$12	12	12	
Claiborne	500	215	215	215	
Coch Will	700	25	25	25	+ 2
Cockfield	100	445	445	445	+ 5
Coldstm	1544	44	44	44	+ 1
Coles Book	100	$8⅜	8⅜	8⅜	+ ⅛
Cominco	2695	$40¼	40⅛	40¼	+ ⅛
Cominco A	350	$25½	25½	25½	— ⅛
Com Cap	200	287	282	287	— 3
C Holiday I	300	315	315	315	— 5
Computel	z10	$5	5	5	
Comtech	100	365	365	365	—20
Coniagas	1500	74	70	74	+ 4
Con Chm A	300	$6⅞	6⅞	6⅞	+ ⅛
Con Bath A	1525	$36¾	36¼	36¼	
C Bath 68 w	350	$16¼	16	16	
Con Bldg	9150	250	250	250	
Con Fardy	1010	395	395	395	
C Durham	5500	68	67	68	+ 1
C Marben	5600	76	74	76	— 1
C Morisn	2600	155	154	155	— 3
Cons Pipe	200	360	360	360	
C Rambler	2000	160	160	160	
C Rexspar	2600	115	109	110	
Con Distrb	1600	385	380	380	— 5
Cons Gas	2630	$12½	12¼	12⅜	
Con Cas A	z35	$36¾	36¾	36¾	
Control F	600	290	290	290	— 5
Cooper C	2000	$5¼	5¼	5¼	+ ⅛
Corby vt	z70	$17½	17⅜	17⅜	
Cornat Ind	4100	410	410	410	— 5
Coseka R	3500	375	375	375	— 5
Costain R	100	$9⅝	9⅝	9⅝	
Costin R w	200	330	330	330	+ 5
Courvan	5000	13	13	13	— 1
Craigmt	1750	$6½	6⅜	6½	
Crain R L	188	$10⅛	10⅛	10⅛	
Crestbrk	100	410	410	410	— 5
Cstland	2000	6½	6½	6½	+ ½
Crwn Trst	100	$21	21	21	— 1
C Zelrba A	835	18	18	18	
Crow West	300	42	42	42	+ ⅛
Crush Intl	16100	$8⅞	8¼	8¼	— ¼
Cuvier M	2000	95	95	95	+ 2
Cyprus	1400	$12	11⅞	12	
D to G					
Dattine	300	350	350	350	
Debhid B p	z25	$57½	57½	57½	
Decca R	3860	$8⅜	8	8	
D Eldona	500	49	49	49	
Deltan Ltd	100	$5½	5½	5½	— ¼
Denison	1297	$66½	65⅞	66¼	— ⅛
Dickinsn	2650	465	465	430	—25
Discovry	z150	52	52	52	
Dist Tr A	300	430	430	430	—20
Doman I	1100	415	410	410	
Dome	15280	$39½	39¼	39½	— ¼
Dome Pete	9965	$38⅞	38⅛	38⅜	+ ⅜
D Bridge	705	$38	37	38	+ 1
D Explor	z300	15	15	15	
Dofasco A	360	$27⅞	27¾	27⅞	— ¼
Dom Store	z35	$15⅛	15⅛	15⅛	
D Textile A	1405	$9⅛	9	9⅛	+ ⅛
Domtar	36750	$21¼	21½	21½	— ½
Dunde Pal	1000	28	28	28	— 2
Du Pont	320	$15⅝	15⅝	15⅝	
E-L Fin	200	$6⅝	6⅝	6⅝	
East Mal	5420	175	171	175	— 5
East Sul A	910	168	165	168	+ 4
Estn Prov	400	315	315	315	+ 5
Econ Inv p	1450	29	29	29	+1½
Ego Mines	1500	53	52	52	
Electro A	300	440	435	435	—10
Elks Stors	200	9	9	9	— ¼
Exquisite	109	260	260	260	+ 5
Extndcar	1000	$5⅝	5⅝	5⅝	— ¼
Falcon C	2975	$8⅛	8	8	
Falcon	3322	$44¼	43¾	44¼	+ ¾
Frm Mer p	200	$10¾	10¾	10¾	
Fidelity Tr	100	315	315	315	—10
Fields S	z100	$8⅝	8½	8½	
Finning T	900	$13¾	13½	13½	
F City F wt	300	325	325	325	
Foodcrp Lt	630	315	315	315	
Foodex S	11500	56	51½	6	+ ⅛
Ford Cnda	245	585	85	85	
F Sea A pr	1200	$6½	6¼	6½	+ ⅜
F Season w	z300	90	90	90	
Francana	100	$8	8	8	+ ⅛
Frobex	1000	13½	13½	13½	
GEM Steel	150	490	490	490	+ 5
GSW Cl A	z30	$7¼	7¼	7¼	
Gaz Metr	200	$6¼	6¼	6¼	
G Distrb A	1200	$8⅜	8½	8½	
GMC	z108	$67	66½	66½	
Genstar L	2415	$22	21⅞	22	— ⅛
Gnstar L w	100	$8	8	8	— ⅛
Gerin Int p	500	57	7	7	
Gnt Masct	13000	129	124	129	— 1
Giant Yk	124	$5½	5½	5½	+ ⅛
Gilbraltar	1100	$7⅞	7¾	7⅞	
Glendale	200	130	130	130	+ 5
Goodyear	z40	$12⅛	12⅛	12⅛	
Graff G	100	$32	32	32	
Granduc	700	145	145	145	+ 2
Gt Oil Sds	300	470	465	465	
GL Paper	420	$32	32	32	— ¼
GL Pap w	1000	$7⅛	7¼	7⅛	
GNGas A p	1200	$15¼	15¼	15¼	
Gt West S	250	395	390	390	+ 5
G West wt	300	135	135	135	+ 5
Greyhnd C	500	35	35	35	
Greyhnd	z40	$18	18	18	
Guar Trst	1022	$5¾	5¾	5¾	
Guard Cap	100	420	420	420	
Gulf Can	1339	$29⅝	29¼	29¼	— ¾
Gulfstrem	48700	110	100	105	+ 3
H to L					
Hambro C	1900	325	320	325	+ 5
H Group A	200	435	435	435	+10
Hard Crp A	1000	35	5	5	— ⅛
Harlequin	800	$8¾	8½	8½	— ⅛
Harris J S	100	440	440	440	
H Wood	1300	100	100	100	+ 2
Hawker S	800	56	57⅞	6	
Hayes D A	700	56	57⅞	6	
Hedway A	200	340	340	340	—10
Highmont	500	111	111	111	— 4
Hollinger A	150	$37½	37½	37½	— ½
Home A	6452	$29	28¾	29	+ ⅛
Howdn DH	1025	$8¾	8¾	8¾	— ½
Hud Bay A	485	$19	18⅞	19	
H Bay Co	820	$18⅝	18⅝	18⅝	+ ¼
HB Oil Gas	4340	$39¼	38½	38½	— ¾
Husky Oil	200	520	20	20	
Husky E w	210	$5⅝	5¼	5⅜	+ ⅛
Hydra Ex	3000	20½	20½	20½	—2½
IAC	560	$16¾	16⅝	16⅝	
IAC 5¼ p	1100	$20	19½	20	—1¼
ITL Ind	1300	104	104	104	
IU Intl	5830	$10¾	10⅝	10¾	— ⅛
IWC Com	134	172	172	172	
Imasco A	z85	$23¾	23¼	23¾	
Imasco A p	100	315	315	315	+10
Imp Life	z10	570	70	70	
Imp Oil A	9808	$24	23½	23½	— ¼
Imp Oil B	z30	$24	24	24	
INCO A	10536	$34¾	34½	34¾	— ⅛
Indal	300	$14½	14½	14½	
Inland Gas	11555	9½	9⅜	9½	+ ¼
Inland G p	300	$10½	10½	10½	
Inter-City	10200	495	485	495	+10
Inter C A p	200	$13	13	13	+ ⅛
Int Div	10000	136	135	135	— 3
Intrmetco	2400	$7⅞	7⅞	7⅞	— ⅛
IBM	165	$268	266¼	266¼	—5⅞
Int Mogul	100	280	280	280	—10
Int Pipe A	6589	$14¼	14¼	14¼	
Int Pipe w	8625	23½	22	23½	+1½
Ipsco	700	$12¾	12¾	12¾	— ¼
Inv Group	900	$7¼	7¼	7¼	
Inv Grp A	1300	$7¾	7⅝	7⅝	— ¼
Inv Grp 5 p	290	$13⅞	13¾	13¾	+ ⅛
ISO	1500	115	115	115	
Ivaco A	600	$9	9	9	— ⅜
Jannock	400	$6¼	6⅛	6⅛	— ⅛
Jannock A	z15	$11⅛	11⅛	11⅛	
Jannock D	z75	$5⅞	5⅞	5⅞	
Janoc 6 p	z5	$58¾	58¾	58¾	
Joutel	z200	15	15	15	+ 1
Kaiser Re	19320	15	14⅞	14⅞	+ ⅛
Kaiser wt	100	$12	12	12	
Kam Kotia	5600	63	60	63	+ 1
Keen Ind	100	181	181	181	— 9
Kenting	400	516	16	16	— ½
Kerr A A	9180	$14⅝	14½	14½	— ⅛
Koffler A	400	475	475	475	
La Luz	100	$6¾	6¾	6¾	
Labatt A	262	$16⅞	16⅞	16⅞	— ⅛
Lacana	1300	375	375	375	— 5
Laidlaw A	1000	$6¾	6⅝	6⅝	— ⅛
LDnt Cem	700	385	385	385	
Lakehead	5050	26	25	26	+ 1
Lasitr Km	z250	20	20	20	
Laurasia	4000	42	40	40	— 4
Lau Fin	200	$6¼	6⅛	6¼	+ ⅛
Lau'F 1.25	420	$13¾	13¾	13¾	
Laurentide	1000	205	200	200	— 1
Levy A pr	325	$6⅞	6⅞	6⅞	+ ¾
LL Lac	6466	145	145	145	
Livingsto	100	$12⅝	12⅝	12⅝	— ⅜
Lob Co A	1400	405	400	400	—10
Lob Co B	2651	410	400	410	
Lob Co pr	z50	$23	23	23	
Lob Ltd Ap	z15	$14	14	14	
Lochiel	1500	133	128	128	— 6
Loeb M	200	295	295	295	— 5
Lost River	1500	205	200	205	+10
Lytton M	1530	55	53	55	+ 9
M to O					
MDS Health	1700	220	220	220	
MLW Wor	z25	$11¼	11¼	11¼	
MH Cable	z25	11	11	11	
MB Ltd	4515	z20⅝	20⅛	20⅝	+ ⅛
Madeline	400	315	310	310	— 5
Magnetics	1000	65	65	65	
Maior H D	200	55	5	5	
Man Bar	1000	76	76	76	— 2
M Lf Gard	z10	$21¼	21¼	21¼	
Maritime	z36	$17¾	17⅝	17¾	+ ⅛
Mar T 860	100	9⅛	9⅛	9⅛	
Mar T 940	325	$10	10	10	— ⅛
Martin	1000	10	10	10	
Mass Fer	10916	$28¼	27⅞	28	— ⅜
Mas F A	900	$25⅝	25⅝	25⅝	— ⅛
Mas F B	1340	$25⅝	25¼	25⅝	
Matgmi A	z20	$18¼	18¼	18¼	+ ¼
Mc Intyre	600	$37½	37½	37½	+ ¼
McLaghlin	z20	$8¾	8¾	8¾	
Melcor	2000	470	460	470	+10
Melcor w	200	265	265	265	— 5
Mercantil	500	$17	16⅞	16⅞	— ⅛
Merland E	10400	300	295	296	+ 1
Meta Uran	z500	7	7	7	
Met Stor A	100	$16	16	16	+ ⅜
Met Trust	z33	$20	20	20	
Mindamr	1000	14	14	14	— 1
Minrl Res	8376	197	191	195	
Molson A	z90	$17⅜	17½	17⅜	+ ⅛
Molson B	z20	$16⅞	16⅞	16⅞	
Mtl Trust	1000	$10¾	10¾	10¾	
Moore	7555	$41⅞	41¼	41¼	
Multi-Mi	6000	39½	38	38	
Multi Acc	1850	365	360	360	—10
Murphy	300	$5⅜	5¼	5¼	— ⅛
NBU Mine	1000	235	232	235	
NSI Mark	1500	75	75	75	— 1
NaChrs I	3205	$5½	5	5	
Neonex	2800	170	166	170	— 3
New Ath	1000	6	6	6	
NB Tel	915	$14¼	14	14¼	+ ¼
NB Tel 1.85	400	$20½	20½	20½	
N Goldvue	8000	4½	4½	4½	
N Kelore	2000	11	11	11	
N Senator	10000	11	11	11	+1½
Newco Fin	200	13	13	13	+ 1
Newconx	1000	445	445	445	+ 5
Nfld LP A	148	$11¼	11¼	11¼	
Nfld Tel	515	$6¾	6¾	6¾	
Niag Struc	z50	$16	15½	16	
Nick Rim	3000	13½	13	13	— 1
Noma A	200	435	435	435	— 5
Noranda A	8885	$39	38⅞	39	
Noranda B	z50	$38⅞	38⅞	38⅞	
Norbaska	3334	$15½	15½	15½	—1½
Norcen	5648	$12¼	12	12	— ¼
Norcen B	525	$21¾	21⅝	21⅝	— ⅜
Norcn 150	600	$21½	21	21	— ¾
Norcen w	5050	185	180	180	—15
Norlex	500	12	12	12	
NC Oils	10010	$8⅛	7⅞	7⅞	— ⅛
Nor Tel	4386	$37½	36½	36½	— 2
NTecm B w	11800	$17¼	16⅛	16½	— ¾
Northgat	2872	425	420	425	+ 5
Northld	2000	9	9	9	
Nudlama	5000	22	20	20	—3½
Numac	2050	$11⅛	10¾	10¾	— ⅜
OPI Ltd	800	330	330	330	
OSF Ind	1900	325	320	320	— 5
Oakwood P	9800	151	149	149	— 3
Obrien	6100	95	93	95	+ 3
Ocelot Ind	300	$16⅜	16¼	16⅜	
Okanagan	400	$6¾	6¾	6¾	
Ontario Tr	1400	$9⅞	9¾	9¾	
Orchan A	8000	335	325	335	+ 5
Oshawa A	1700	410	410	410	+ 5
P to S					
Pac-Coper	1000	130	130	130	— 5
Pac Pete	2627	$29¼	29⅛	29¼	
Page Pet	1000	220	220	220	
Pamour A	3665	300	280	285	—20
Pan Centr	500	94	94	94	+ 3
PanCan P	4646	$24¾	24½	24¾	+ ¼
Patino N V	4000	$14	14	14	— ⅛
Pe Ben O	100	350	350	350	
Pembin B	200	365	365	365	
P Dept S	2443	305	300	300	—10
P Jewl A	800	$5¼	5¼	5¼	
Peyto Oils	7600	$5⅜	5¼	5⅜	
Pick Crow	735	13	13	13	—1½
Pine Point	448	$31¼	31¼	31¼	— ¼
Placer	800	25	25	25	— ⅛
Pominex	16500	76	65	76	+13
Pop Shops	600	5	5	5	
Pow Corp A	3800	$8⅞	8¾	8¾	— ⅛
Pow C 4%	z75	$29	29	29	
Pow C 5	500	$8⅞	8⅞	8⅞	+ ⅜
Preston	412	$17½	17½	17½	— ¼
Price Co	10798	$15⅜	15¼	15⅜	— ⅛
Qasar Pet	4700	56	5¼	6	+ 1
Que Sturg	1900	105	105	105	— 1
Radiore	22500	12	11	12	
Ram	3700	485

Air fares rising—again

Colonist Wire Services

MONTREAL — Citing substantial operating cost increases, Air Canada has applied for domestic economy fare increases averaging 4.5 per cent effective Sept. 1. The hike, if approved, would be the second round of increases in five months. An average eight per cent increase took place in April.

The Crown corporation's petition to the Canadain transport commission says the fare increases would bring in $9.6 million to help cover an estimated $10-million increase between April and December in costs of fuel, landing fees, general terminal assessments and security charges.

There is no provision in the increases to cover losses incurred because of flight cancellations during the recent dispute over bilingualism in air control, the company said in a statement.

Economy fares on any given route will rise by no more than eight per cent, except for flights between Montreal and Toronto which will cost 8.5-per-cent more, if the increases are approved.

The airline also said it plans to reinstate its long-haul 10-to-30-day excursion fare for trips of 700 miles or more, which offer a 30-per-cent discount on the price of a regular economy ticket.

Air Canada president Claude Taylor said in a statement: "It is regrettable that the company has been forced to seek a domestic fares adjustment so soon after the rate increase granted in April.

"However, increased costs of such magnitude cannot be absorbed by any airline and necessarily must be passed on to the travelling public."

Taylor
. . . regrets

Taylor said the airline's costs on domestic services will rise $10 million by the end of the year because of substantially higher fuel bills, landing fees and security and other charges.

Air Canada said the hikes make no provision for the company to recover a "heavy financial loss" suffered during a nine-day shutdown last month in a dispute involving pilots and air-traffic controllers over use of French in airport control towers in Quebec.

CP Air issued a similar statement in Vancouver and said the increases will fall within federal anti-inflation guidelines.

$117 in London

Gold keeps on dropping

BRUSSELS (UPI) — Gold suffered one of its biggest one-day drops Friday, falling to its lowest point on the London market in 30 months. The dollar strengthened on all but one market.

The price of gold closed in London at $117.125 an ounce, a drop of $3.40 on the day and the lowest it has been since Jan. 3, 1974, when it registered $117.50 at one point.

In Zurich, the metal closed at $117.90 against $121.25 the day before, putting the price to its lowest Swiss level since November, 1973.

The British pound slipped again, closing the week at $1.781.

The dollar was up in Frankfurt to 2.5765 marks against 2.5722 the day before, in Zurich to 2.48 francs against 2.4797, in Paris to 4.8765 francs against 4.802, in Amsterdam to 2.735 guilders against 2.73 and in Milan to 837.8 lire against 837.2.

It fell only in Brussels to 40.375 francs against 40.38.

"I can see gold going much lower soon," said one London dealer.

"Now the big banks can buy gold much cheaper at the auctions, they will wait for these lower prices instead of buying on a week-to-week basis and so weaken the market," another leading dealer said.

"It is difficult to pin down the exact reason," one dealer said. "Although the result of the International Monetary Fund sale was not all that disappointing to us, obviously some people were unhappy and they feel they just don't want to keep gold at this time. It also seems possible that there is a very big seller in the market, but it's not too clear who it can be."

PWA sale Senate subject

OTTAWA (CP) — Ray Perrault, government leader in the Senate, said Friday the federal government is "very concerned" about the Alberta government's ownership of Pacific Western Airlines.

He told Senator Jack Austin (L—British Columbia) the government, among other things, is considering "possible legislation action that it might be appropriate to take."

As well, the government was "giving consideration to the larger question, which is the ownership of regional airlines by provinces in the context of the federal government's constitutional responsibilities in connection with aeronautics in this country," Senator Perrault said in the Senate.

Toronto options

Options Trading
Distributed by CP
Closing Prices of all Options —
Friday, July 16, 1976.

Options	Month	Price	Vol	Last	Close
Alcan	Jul	25			27⅜
Alcan	Jul	27½			27⅜
Alcan	Jul	30			27⅜
Alcan	Oct	25			27⅜
Alcan	Oct	27½	2	158	27⅜
Alcan	Oct	30			27⅜
Alcan	Jan	25	4	3⅞	27⅜
Alcan	Jan	27½	1	2	27⅜
Alcan	Jan	30			27⅜
Dome Pete	Jul	32½			38⅝
Dome Pete	Jul	35	16	3½	38⅝
Dome Pete	Jul	40	10	1	38⅝
Dome Pete	Jul	45			38⅝
Dome Pete	Oct	32½			38⅝
Dome Pete	Oct	35	6	6	38⅝
Dome Pete	Oct	40	22	3⅜	38⅝
Dome Pete	Oct	45	9	160	38⅝
Dome Pete	Jan	32½			38⅝
Dome Pete	Jan	35	2	7	38⅝
Dome Pete	Jan	40	5	4½	38⅝
Dome Pete	Jan	45	1	2¾	38⅝
Imp Oil A	Jul	22½	15	115	23½
Imp Oil A	Jul	25			23½
Imp Oil A	Jul	27½	20	1	23½
Imp Oil A	Oct	22½	1	2½	23½
Imp Oil A	Oct	25	40	100	23½
Imp Oil A	Oct	27½	20	50	23½
Imp Oil A	Jan	22½			23½
Imp Oil A	Jan	25	1	195	23½
Imp Oil A	Jan	27½			23½
Moore	Jul	40	5	170	41¾
Moore	Jul	45			41¾
Moore	Jul	50			41¾
Moore	Oct	40			41¾
Moore	Oct	45	5	100	41¾
Moore	Oct	50			41¾
Moore	Jan	40	3	4⅝	41¾
Moore	Jan	45	2	2	41¾
Moore	Jan	50			41¾
Mass Fer	Jul	25	20	3	28
Mass Fer	Jul	27½	8	50	28
Mass Fer	Jul	30	47	1	28
Mass Fer	Oct	25			28
Mass Fer	Oct	30	8	150	28
Mass Fer	Jan	25			28
Mass Fer	Jan	27½			28
Mass Fer	Jan	30			28
INCO A	Jul	30	2	4¾	34¾
INCO A	Jul	32½	2	2¼	34¾
INCO A	Jul	35			34¾
INCO A	Oct	30			34¾
INCO A	Oct	32½	4	3¼	34¾
INCO A	Oct	35	2	150	34¾
INCO A	Jan	30			34¾
INCO A	Jan	32½			34¾
INCO A	Jan	35			34¾
Noranda A	Jul	32½			39
Noranda A	Jul	35			39
Noranda A	Jul	40			39
Noranda A	Oct	32½			39
Noranda A	Oct	35	2	5¼	39
Noranda A	Oct	40			39
Noranda A	Jan	32½			39
Noranda A	Jan	35			39
Noranda A	Jan	40			39
Nor Tel	Jul	35			36½
Nor Tel	Jul	40			36½
Nor Tel	Oct	35			36½
Nor Tel	Oct	40	5	2	36½
Nor Tel	Jan	35	1	6	36½
Nor Tel	Jan	40			36½
Royal Bnk	Jul	25			27¼
Royal Bnk	Jul	27½			27¼
Royal Bnk	Jul	30			27¼
Royal Bnk	Oct	25			27¼
Royal Bnk	Oct	27½			27¼
Royal Bnk	Oct	30			27¼
Royal Bnk	Jan	25	2	4⅜	27¼
Royal Bnk	Jan	27½			27¼
Royal Bnk	Jan	30			27¼
Seagram	Jul	25			23½
Seagram	Jul	27½			23½
Seagram	Oct	22½			23½
Seagram	Oct	25			23½
Seagram	Oct	27½	2	50	23½
Seagram	Jan	22½			23½
Seagram	Jan	25			23½
Seagram	Jan	27½	3	120	23½
Total volume		300.			
Open interest		4707.			

Ice holding back Beaufort ships

Ships striving to gain access to the Arctic Ocean are encountering ice problems in northern Alaska.

A spokesman for Canmar Drilling Co. of Calgary reported this week that its six-ship fleet, destined for its first summer drilling season in the Beaufort Sea, is docked at Wainwright, Alaska, which is just 100 miles short of Point Barrow, the key turning point for ships heading to the north. Ice blocks the way.

The spokesman added that the firm was optimistic that the fleet, which includes two drill ships and a large supply vessel, would be able to be in drilling position by early in August. The company is conducting aerial reconnaisance of the ice conditions.

The Canmar fleet left lower B.C. waters in the last week of June. The company hopes to locate oil or gas in marketable quantities in promising offshore areas of the shallow Beaufort Sea.

Meanwhile, the Canadian hydrographic survey vessel Parizeau of Victoria is about 200 miles west of the Canmar fleet at Point Hope in Alaska. Regional marine superintendent E. N. Geldart was not so optimistic as the Canmar spokesman with regard to the ice problems.

Geldart said that Parizeau was up against the ice awaiting the arrival of the Canadian Coast Guard's icebreaker Bernier, which was to rendezvous with it Wednesday.

The marine superintendent said that the ice looks "pretty bad" and that it was anybody's guess when they will be able to start around Point Barrow.

Parizeau is bound for the Amundsen Gulf, an erea east of the Beaufort Sea.

B.C. now 'the best' for mines

VANCOUVER (CP) — British Columbia now is one of the best places in Canada for the mining industry — but things could still be improved, R. W. Wilson, chairman of Silver Standard Mines Limited told the company annual meeting Thursday.

"At last year's annual meeting we told you B.C. was one of the worst places in Canada for mining, this year we can say it is one of the best," he said.

But he said changes are still needed in federal and provincial taxation policies.

For example, he said the B.C. capital tax, which amounts to 0.2 per cent of company assets each year, discriminates against exploration companies.

BOOK NOW . . .
Banquets, Receptions, Parties, etc.
from 25-1,100 People
STARDUST
385-1031

McCALLUM MOTORS
LEASING
Call Terry Cramp
382-6122
Dealer Licence Number 00850-A
VOLVO DATSUN

OPEN HOME TODAY
1:00 to 4:30 P.M.
3541 MURDOCH CRESCENT

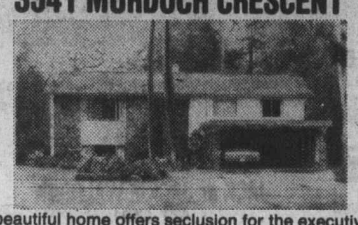

This beautiful home offers seclusion for the executive with a growing young family. Close to schools, recreation, Uplands Golf Course, University, yet on a quiet cul-de-sac of esthetically designed and landscaped homes. Over 1,700 square feet of accommodation with room for 700 sq. ft. additional development.
$91,500
Century 21 REAL ESTATE
TOM DUNCAN 477-2462
Suburban Realty, 923 Goldstream
478-8316
7-17

GOOD LOOKING
and
LOOKING GOOD
Terrific views of Portage Inlet and the Olympic Mountains. Roomy 3-bedroom home with in-law suite sits on two lots in View Royal. Immaculately kept. Two sundecks. Loads of parking for boats, trailers, and rec. vehicles. Asking $89,000. (MLS)
PHONE
J. GIFFON or J. WEBBER
382-7276
TOWN & COUNTRY REALTY LTD.
7-16

ANNOUNCEMENT
GOLDER BRAWNER & ASSOCIATES

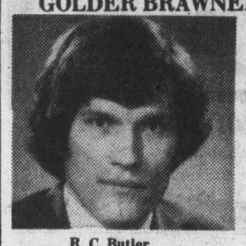

R. C. Butler

B. W. Mickleborough

Mr. C. O. Brawner, P. Eng., President of Golder Brawner & Associates, Consulting Geotechnical Engineers, is pleased to announce the appointments of Richard C. Butler, P. Eng., and Barry W. Mickleborough, P. Eng., to Associate partnership, effective July 1st, 1976.

Mr. Butler is a graduate of the University of Western Ontario in 1966. Mr. Butler has extensive experience in geotechnical engineering across Canada and on overseas projects. He moved from the Toronto office to Vancouver in 1973 as Senior Soils Engineer.

Mr. Mickleborough is a graduate of the University of Saskatchewan in 1956 and has been with Golder Brawner & Associates since 1974. He is a specialist in soil mechanics, foundation engineering, pavement evaluation, landslide and earth dams.

Golder Brawner & Associates offer specialized service in the field of soil mechanics and rock mechanics including landslides, earth dams, pavement evaluation, ground water studies, site investigations, foundation design and all phases of geomechanics in mining.

These appointments reflect the continuing growth of Golder Associates, who provide integrated geotechnical services to private, government, industrial and international clients.

OPEN HOUSE
SAT., 1:30-4:30 P.M.
636 NEWPORT AVE. OAK BAY

Traditional beauty, 4 bathrooms, 3 fireplaces, 3 or 4 bedrooms, cosy den. Completely renovated kitchen with built-in dishwasher and adjacent breakfast room. 70x180 secluded lot with rear access for camper or boat are just some of the highlights of this lovely home. Just a short stroll to the beach and Royal Victoria Golf Course. Owners can give quick possession as they are leaving Victoria. Good value at $129,500. MLS.
FOR SALE Royal Trust "THE SIGN THAT SELLS"
View with JOHN MORRY
592-9770
or JOYCE MILLER
388-6275, Pager 373
OR 384-8001
The Royal Trust Co.

100' WATERFRONT

SAXE POINT
A secluded waterfront residence situated on an extremely quiet and exclusive cul-de-sac. Fully panelled reception hall, formal dining room, and a large drawing room, all beautifully panelled in rich wood. The spacious kitchen is tastefully modern and with magnificent views across the bay and Juan de Fuca Strait. There is a separate suite, making this over half an acre property an exceptional purchase at $139,900.
RESIDENCE 598-1420 TED WALFORD OFFICE 477-1841
BLOCK BROS. REALTY LTD.
7-16

If you are interested in leasing, we can help
That's because we're leasing experts
SUBURBAN RENT-A-CAR
386-6131
3377 Douglas

$$$$$$$$$$$
MORTGAGE
DIRECT LENDERS
COMMERCIAL & RESIDENTIAL
ALSO WANTED
LICENCED REALTORS
CONTACT:
TREVOR MILSTED
388-9172
FARMERS & MERCHANTS TRUST COMPANY
C6-17 731 FORT STREET
$$$$$$$$$$$

SOUTH OAK BAY

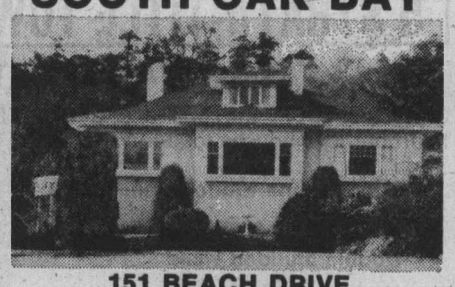

151 BEACH DRIVE
OPEN HOUSE
SAT. 2:00-5:00
Superb 4-bedroom family home on a third of an acre of beautifully treed and secluded garden in the Gonzales-Sylvan Lane area. Large living room, ideal for entertaining, with 2 fireplaces and cocktail amenities wing. Formal dining room with panelled decor and fireplace. Two of the spacious bedrooms have 4-piece en suites, the master bedroom in private upstairs wing, 3 bathrooms in all. Modern kitchen with sliding glass doors to small sun balcony. An immaculate executive residence with true seclusion. Offered at $125,000.
RESIDENCE 598-1420 TED WALFORD OFFICE 477-1841
BLOCK BROS. REALTY LTD.
7-9

smooth local moving arrangements and expert long-distance service
specializing in
DOMESTIC CONTAINER SERVICE
RELIABLE TRANSFER OF VICTORIA LTD.
Write of phone for free brochure: 400 Hillside Ave.
388-6466
AGENTS FOR United Van Lines

OPEN HOUSE
SAT. 1:30-4:00
1604 HYBURY PL. (OFF MAJESTIC)
Brand new 3-bedroom, 1½ bath, lush gold carpeting throughout. Kitchen with eating area and lots of quality cabinets. Attractive brick fireplace in spacious living room with dining room in line. Asking $73,500. In Attendance:
384-8101 GRETA HOFMEISTER 592-8372
KNOWLES REALTY
7-16

SEA VIEW

OPEN HOUSE
SATURDAY 1-5 P.M.
4965 LOCKSIDE DR. CORDOVA BAY
Immaculate 3-bedroom home with panoramic view of Straits. Beamed ceilings, 2 fireplaces, 2 baths, rec room, extra bedroom with bath in high basement. Many extras, full price $92,000.
In Attendance
LLOYD ELLIS 658-8222
ISLAND HOMES LTD.
2504 Douglas
7-2

5.2 ACRES OF SECLUSION OVER 1700 SQUARE FEET
Over 1700 feet of living space situated on 5.2 acres of seclusion at end of paved road in the Highlands District, 10 minutes from Francis Park. Features sunken living room with beam ceiling and fireplace with conversation pit. French Doors to patio from Dining room and Master Bedroom. Immediate occupancy.
Century 21 REAL ESTATE PRINCIPAL PROPERTIES
4088 SHELBOURNE
477-9514
CALL
DON SAUL
477-8910
GUY BOURGEOIS
477-8788
anytime
7-16

Chateauneuf
1149 Rockland Ave.

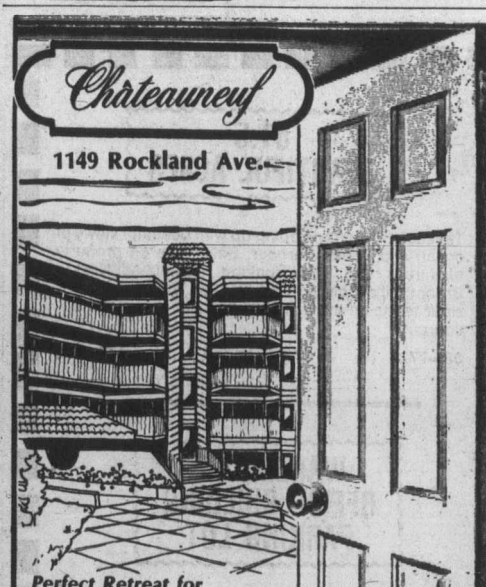

Perfect Retreat for Home Lovers . . . NEAR IT ALL!
The nearly perfect location, quality construction, varied floor plans, thermopane windows, utility room and two bedrooms in each home, are the main features that appealed to the people who have purchased in Chateauneuf.
You are invited to view the remaining suites during our open house.
Open for Viewing Mon.-Sat. 1 to 6 p.m.
FARMER Investments & Realty Ltd.
382-2134 388-9989 7-6

DISPLAY REAL ESTATE

Pages

CLASSIFIED REAL ESTATE

200 Acreage for Sale and Wanted
240 Business Opportunities
241 Business Opportunities Wanted
247 Commercial or Industrial Properties
248 Condominiums and Townhouses
250 Country Homes and Properties
270 Exchange Real Estate
280 Farms for Sale and Wanted
283 Garages for Sale, Rent, Wanted
282 Gulf Island Properties
250 Houses for Sale
285 Houses Wanted to Buy
269 Listings Cancelled
289 Listings Wanted
271 Lots for Sale
284 Mainland and Out-Of-Province Properties
273 Property for Sale
274 Property Wanted
244 Revenue Property
248 Revenue Properties Wanted
285 Up-Island Properties
256 Waterfront Properties

See 3rd Section of This Newspaper

Halifax gasoline rising

HALIFAX (CP) — The Nova Scotia Public Utilities Board announced approval Friday for an immediate increase in the price of gasoline, furnace and stove oil sold by six oil companies in the province.

The board's decision allowed an increase of 1.8 cents a gallon for gasoline and diesel fuel, 1.5 cents a gallon for furnace and stove oil and 1.2 cents a gallon for heavy fuel oils.

The companies had sought increases ranging from 2.3 cents to 2.8 cents for a gallon of gasoline and from 2.4 cents to 2.8 cents for a gallon of furnace oil.

Regular gasoline now rises to 84.7 cents a gallon, unleaded gasoline to 87.7 cents and furnace and stove oil to about 40 cents.

MONTREAL (CP) — Many Quebec motorists are benefitting from a price war being waged by gasoline refiners and retailers, a report released by the province's Chamber of Commerce Friday said.

The report noted that in April there was a 22-cent spread in gasoline prices across the province, ranging from a high of 93.9 cents a gallon to a low of 71.9 cents a gallon.

Need a mortgage?

The Royal Bank has mortgage funds available, if you're considering buying a home. At the Royal Bank we have available several different types of mortgage plans depending on which one is right for you. And, we offer you pre-planning advice before you go shopping for a home.
We've made the purchase of a home possible for thousands of Canadian families, and you can put that expertise to work for you. Talk to a Royal Bank manager before you shop for a home.

ROYAL BANK
the helpful bank

mann T. L. MANN & ASSOCIATES LTD.

OPEN HOUSE
SATURDAY, 1-4
2114 OREGON ST.
REASONABLE OFFERS ON $49,900

Possession by September
Close to all Schools

Large, older home recently remodelled. Living and dining rooms, fireplace, attractive kitchen with dishwasher. 3 large bedrooms upstairs. Full basement. Garage-workshop, extra parking, gardens. All services updated. Minutes to bus, stores and hospitals. Duplex zoned. Located in an area of older improved homes and quiet streets. Don't just drive by — come on in.

Stan Pelland 7-16 Bus. 598-5144

NEW EXCLUSIVE LISTING
2-BEDROOM DUPLEX—$49,500

This well built and attractively decorated duplex is on a nice high lot right across the road from the Victoria Art Gallery in this excellent area of the city. This home is comprised of a spacious living room and dining room, good sized kitchen with eating area, 2 bedrooms and bathroom on the main, plus a full high basement which lends itself admirably to further development. There is also a drive-in garage to complete this ideal town home for the family that wants to be close in and yet in a quiet location. For appt. to view, phone:

386-2111 MURRAY or JEANNE LUCAS 477-1342

MONTREAL TRUST CO. 7-16

OPEN HOUSE
SATURDAY 1:00-3:30
2208 HENRY AVENUE

Great family home just one block from elementary school. 3 BRs, 2 full baths, family room situated on large corner lot. Asking $59,900. MLS.

DARLENE PEDERSEN
656-3924 656-1881
MONTREAL TRUST CO.
7-16

ATHLONE WOODS

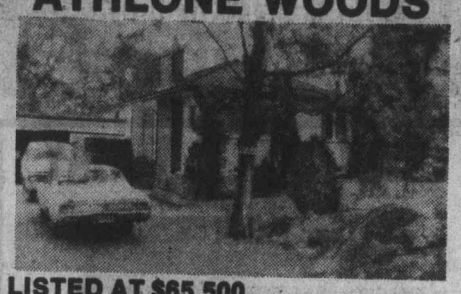

LISTED AT $65,500

Character treed lot, in a beautiful exclusive type area for a modest price. Three bedrooms, some development down.

FOR SALE Royal Trust "THE SIGN THAT SELLS"

JACK or JACKIE WALDRON
477-0191
or res. 477-9636
7-16

LAKEFRONT—OPEN HOUSE

SATURDAY 1:30 to 4:30
2807 LAKE END ROAD

3 levels — 3 bedrooms — 3 bathrooms. Secluded and terraced to water's edge. MLS No. 17376. Price $96,450. Prior viewing call:

JOHN JENKINS 598-5767
MARY TAYLOR 598-3344

JACK MEARS
OAK BAY REALTY LTD.
7-16

OPEN HOUSE SAT., 1:30 - 4:00
1676 SAN JUAN

New 2 bedroom 1280 sq. ft. on main floor, plus high easy-to-develop basement with roughed-in fireplace and plumbing. Floor-to-ceiling slate fireplace on main floor separating living room from stairway. Extra large rooms, including 16 ft. long master bedroom. Trades, guarantee, or bridge financing available.

Century 21 REAL ESTATE

GEORGE WALL
386-2955 or 477-0548
MAYFAIR REALTY
7-16

condominium SUITES
1447 St. David

Luxury One-Level Townhouses In Oak Bay

1—$75,000 with nearly 1200 sq. ft. of living area—2 bedrooms, 1½ bathrooms, dining room with patio off, fully equipped kitchen, living room with fireplace.

1—$119,500—nearly 1800 sq. ft. of luxury living: 2 bedrooms, kitchen with nook plus separate laundry room, living room and den both with fireplaces, dining room, etc., plus 1000 sq. ft. of carpeted balcony.

OPEN TO VIEW MON.-SAT. 1:30-4:30

Wembley Manor

1665 Oak Bay Avenue This is the Location

What does Wembley Manor have for you? Suites with pleasant distant views, sunny southern exposures from the large balconies or patios. Dinette areas in the kitchen . . . all at a reasonable price.

$40,000 to $53,000
Open to View — Mon. to Sat. 1:30-4:30 Except Holidays

TRADE YOUR HOME ON A TWO-BEDROOM CONDOMINIUM HOME
PRICES AT $44,350
(1st Mortgages, $35,000, B.C. 2nd $5,000)

East Park
1050 Park Boulevard
Open to View — Mon. to Sat. 1:30 - 4:30 Except Holidays

Whyte & Gower
Oak Bay Properties Ltd.
592-2407
Victoria's Leading Condominium Brokers
7-14

6 YEARS OLD—$56,900

A new listing at a VERY REALISTIC price, located in the popular Colwood-Langford area. Well-kept, 3 bedroom home with L-shaped dining-living room with fireplace and feature wall. Kitchen with eating area. LARGE L-shaped rumpus room presently being worked on. Sundeck over carport. Beautifully landscaped lot. At this price you better see it quickly. Trades considered.

Century 21 REAL ESTATE

CALL GEORGE WALL
386-2955 or 477-0548
MAYFAIR REALTY
7-16

OPEN HOUSE—4000 CENTURY
SAT. 1:30-4:30

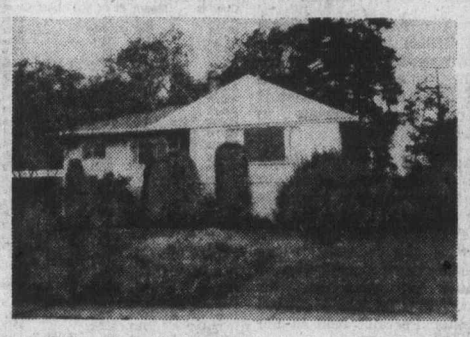

This immaculate 3-bedroom bungalow with full basement has living room with white fireplace, oak floors, rec. room with bar and double carport. Owner is building and will look at all offers.

JACK PARKER 598-8352

HENDERSON REALTY LTD. 385-9741
HOME OF GREEN ACRES 7-16

51.5
BEAUTIFUL ACRES

That's right! Gently sloping up with beautiful views of ocean and Sooke Harbour. Small lake on property plus truck road, Road frontage, not isolated. Next to Broom Hill subdivision. MLS 17933. Vendor will consider terms on price of $195,000. For more information call:

385-7721 Cliff Saimond 477-3626

WAREHOUSE
OFFICE BUILDING
PARKING LOT

Located 2 blocks from Douglas St. in the centre of town:
— Approx. 28,000 sq. ft. of warehouse or mercantile space on 4 floors with freight elevator
— 60'x120' paved parking lot adjoining
— 30'x60' 2-storey office building
Ideal for stores or professional offices. Information, inspection and Brochure available. Vendor will consider terms on Asking Price of

$575,000

385-7721 Cliff Saimond 477-3626

GARDNER REALTY LTD.
7-16

Town Houses? Yes, and under $50,000

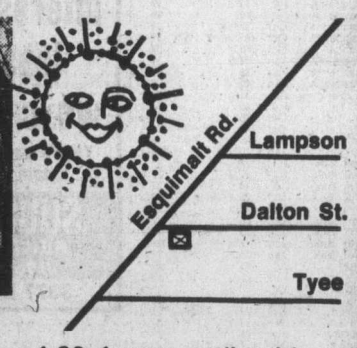

JUST FINISHED!

Open Daily Except Sunday 1:30-4 p.m. until sold

5 STRATA-TITLE TOWNHOUSES
AT 517 DALTON STREET

Just steps from the bus and a block from the ocean. Two bedroom townhouses loaded with quality features.

- Thermopane windows and doors
- Fireplaces • Fruit trees
- Double studded walls
- Heavy soundproofing
- Luxurious carpets • Citation cabinets
- Frost-free refrigerators and "Ceravit" smooth-top ranges

TAKE YOUR PICK $49,900
with 95% financing available

DON JONES of Canada Trust 595-5171
7-9

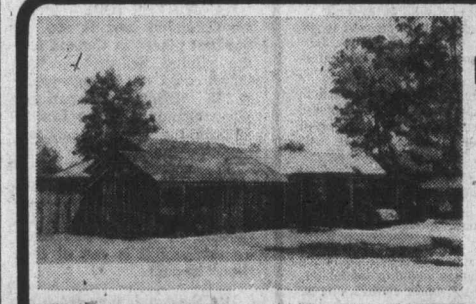

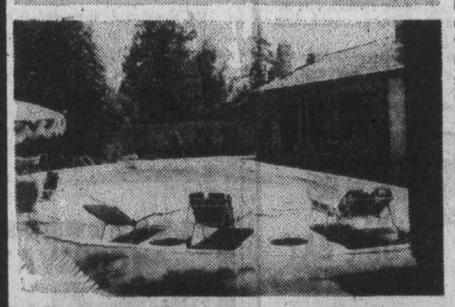

CHARM
BEAUTY and QUALITY
Are you looking for a home of
EXCEPTIONAL CRAFTSMANSHIP?

This super residence has to be seen so as to compare value with others.

Exquisite entrance. Gracious living room. Exceptionally large dining room. Dream kitchen with MERRITT cabinets. Built-in dishwasher and double enamel sink. Comfortable family room with lovely fireplace. All bedrooms are spacious with master bedroom having a sunken marble bathtub and beautifully appointed dressing room, artistically designed bar with basin, mirror and indirect lighting. Numerous cupboards and closets.

Sliding doors to fenced property offering privacy and seclusion, with large patio area surrounding the beautiful swimming pool in marsite finish with lounging area overlooking the garden.

All glass is thermopane. Vinyl floors are truly no wax anti-slip finish. Ceiling insulation is 6" and 4" for walls.

A most beautiful unique property especially designed to offer comfort, character and quality throughout.

Price $155,000

To view this unique property please call
W. G. MOORE, 479-3331

Century 21 REAL ESTATE

• Real Estate • Mortgages
PRINCIPAL PROPERTIES LTD.
4088 SHELBOURNE ST. 477-9514
7-16

Unsurpassed Design and Quality . . .
Uniquely different — a MUST for the discriminating buyer!

1447 St. David OAK BAY

Luxury townhousing at its best. Unbelievably beautiful — use of Cedar inside and outside.

- **$75,000**—Offers nearly 1200 sq. ft. of living area. Living room with fireplace, dining room with patio off. Fully equipped kitchen, 2 bedrooms, 1½ bathrooms. Back door for servicing.
- **$119,500**—Offers nearly 1800 sq. ft. of living area. Living room with fireplace, dining room, den with fireplace, kitchen with nook. Two huge bedrooms, large separate laundry room, 1000 sq. ft. of carpeted balcony area for sunning.

ALL APPLIANCES INCLUDED

OPEN TO VIEW MON.-SAT. 1:30 TO 4:30

Whyte & Gower

OAK BAY PROPERTIES LTD. 2227 OAK BAY AVENUE
"Victoria's Leading Condominium Brokers"
7-16

OWN A HOME from $244.71 per month

ALL THREE-BEDROOM
TOWNHOUSES AND PENTHOUSES — Two bathrooms, Wall-to-Wall Shag, Tappan Fridge and Stove, Simplicity Washer and Dryer, Drapes too. Up to 1330 sq. ft. Ideal starter or retirement, Gorge Area with low taxes and maintenance fee. $1,900 minimum down payment, we carry the balance. For viewing call . . .

LOISELLE BROS., 383-4568

PRIVATE SALE — OPEN HOUSE

Saturday and Sunday 2-6 p.m.
2011 Courser Drive

BEST BUY IN SIDNEY. SEE AND COMPARE
Reduced $2,000. Transferred. Assumable 9% locked-in mortgage until 1994. Immaculate 4-Bedroom family home, 1700 sq. ft. Finished living area, ¼ acre fully serviced, treed property. Choice location.

$63,900 **656-3998**

OPEN HOUSE

1814 Belmont Street
Saturday 12:00 'til 3:00 p.m.

This lovely home features a sparkling in-law suite that is fully furnished and includes fridge and stove. The main floor is a treat to see — 2 bedrooms, dining room, large living room with feature fireplace. The grounds are immaculate and the neighborhood is choice. Make it a date to see this home. It is worth more than the $63,500 asking price.

In attendance: JACK PETRIE 598-3321

JACK MEARS OAK BAY REALTY LTD. 7-16

MINI-PARK

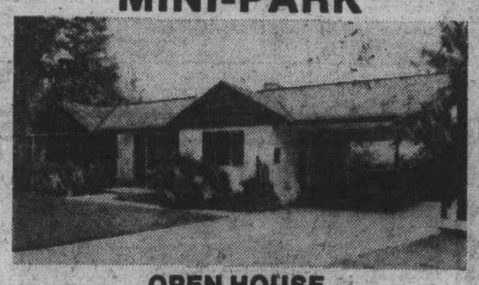

OPEN HOUSE
FRI. 6:30-8:30
and SAT. 1-4:30
7217 VEYANESS RD.

Words fail to describe the serenity of this beautifully landscaped, treed .98 acre. The 10-yr.-old home, one owner, built to VLA specifications, offers a living room with floor-to-ceiling fireplace that has to be seen to be appreciated. Three bedrooms are serviced by a bath and a half. The full basement with R.I. fireplace awaits development. Built-in oven in a brick feature wall and counter-top range form part of the convenient kitchen, with eating area and an area for the homemaker to plan her menus. View all the extra features with Neva Pennie in attendance. (MLS).

$85,900

Victoria Realty Ltd. 386-3585.

7-16

OPEN SAT. 2-4 P.M.
221 WILDWOOD IN FAIRFIELD

4 BEDROOMS, 2 BATHROOMS

Immaculate, charmingly and expensively redecorated throughout. Large separate dining room, spacious living room with fireplace, lovely large bright kitchen with eating area. Charming den at front entrance. A must see today! Offered at $74,500. MLS.

TIM HOSKIN
384-8001 or Res. 595-6250
The Royal Trust Co.
7-17

EVERGREEN HILL

1188 YATES STREET

OPEN TO VIEW DAILY
1:30 to 5 P.M.
(Except Sundays and Holidays)

Large two-bedroom, two-bathroom suites, with large kitchens and loads of storage closets. Within walking distance of city centre. Priced from $41,000 to $46,000. Only 12 suites left. Stop by and view the excellent design of this quality development.

REALSPAN
388-6454
PROPERTIES LTD.
7-15

ACROSS FROM GOODACRE LAKE IN BEACON HILL PARK

"ON THE PARK"
280 DOUGLAS
LUXURY STRATA TITLE HOMES

Spacious and elegantly appointed units individually equipped with deluxe appliances.

OPEN FOR VIEWING
1:30 p.m. to 5:00 p.m.
Daily Except Sunday

PRESENTED BY IAN RUDIAK OF ARTHUR E. HAYNES LTD.
383-3425

OR FOR APPOINTMENT TO VIEW CALL:
386-3271 477-9336
6-19

PRICE REDUCED!

OPEN HOUSE SAT. 1:30-4:30
5035 DEL MONTE
(off Claremont on Cordova Bay Ridge)
1 ACRE — 4 BEDROOMS

Fine contemporary split level home, family room, laundry room, drive around driveway. Dble carport, patio + B-B-Q.

Room for a
- TENNIS COURT
- SWIMMING POOL
- HORSE RIDING RING

Price was $97,500, NOW $89,000 for quick sale

Call "THE McGREGORS"
384-8001 or Res. 477-3675
The Royal Trust Co.
7-16

TOWNHOUSES

FROM AS LOW AS
$900 DOWN

FEATURES
Master bedroom en suite, living and dining room, part basement, 3 full bedrooms, 2 full bathrooms, laundry area.

EXTRAS
Coloured stove, fridge and dishwasher, feature walls, high quality carpets, drapes, double glazed windows.

LOCATION
James Bay, close to waterfront, park, schools, shopping centre.

OPEN HOUSE DAILY

FROM FRIDAY, JULY 9 UNTIL ALL SOLD
10:30 A.M. - 4:30 P.M.
101 ST. LAWRENCE STREET
Junction of Dallas Rd., Niagara and St. Lawrence Sts.
386-2918, 386-2910, eves. 656-3233

OPEN HOUSE

SATURDAY AND SUNDAY 1:30 P.M. - 4:30 P.M.

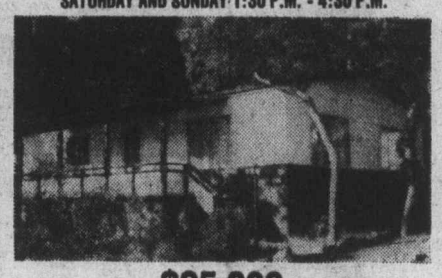

$25,000

Several Mobile Homes for Sale. "Double Wide" and "Single Wide" homes from $12,800 to $27,900 usually with appliances, furniture, landscaping, etc. at:

HIDDEN VALLEY, 2500 FLORENCE LAKE ROAD
(Approx. 8 miles from City Hall)
Turn North into Florence Lake Road to the Main Club House

ENQUIRIES: You may ask about the homes at "HIDDEN VALLEY" or other locations (Malahat area, Sooke) at any time at:

ADMIRAL HOMES LTD.
2524 Douglas St. DL 1343A **386-3291**
6-11

Engineered Homes

VISIT US IN
NORTHRIDGE TERRACE

22 NEW HOMES still available

Follow the orange and black signs off Vanalman Avenue to our

SHOW HOME
OPEN FOR INSPECTION
3-9 P.M. WEEKDAYS
1-5 P.M. SAT. & SUN.

ENGINEERED HOMES LTD.
385-6211 19 Cadillac Ave.
479-2611 Show Home
7-10

Pemberton, Holmes, Ltd.

SINCE 1887
1000 GOVERNMENT ST.
384-8124

OPEN HOUSE, SAT., 1:30-4 P.M.
3130 UPLANDS RD.
SPACE WITHOUT STAIRS

Those who seek about 2,000 sq. ft. of well-proportioned, easy-maintenance living, set on a delightful .74-acre lot are invited to view this home. 4 bedrooms, 2 very complete bathrooms, appealing sunroom or den. Fully cabineted large kitchen and adjacent laundry complete with all appliances. There are extra features which will surprise and please you. Offered at $122,000. MLS 18312.

In Attendance
384-8124 STUART SIMPSON 598-4056

OPEN HOUSE
TEN MILE POINT
2777 BENSON DRIVE
2-4 P.M.
SATURDAY, JULY 17
$112,000

A must see. This fine 5-bedroom family home has over ½-acre of exceptional landscaping. A prime location offering privacy and safety for children. Owners are leaving the area soon and will consider all offers. For prior appointment:

384-8124 BOB SIMON 384-9006

1718 KINGS ROAD
OPEN HOUSE
SAT., 1:30-4:30
2-BEDROOM Reduced To $50,500

A completely updated and remodelled home finished to the highest standards. All new wiring, plumbing, excellent kitchen design. Large city lot. MLS 17972. Look for our open house signs on Shelbourne and Richmond. For further information or a private viewing, contact:

384-8124 R. D. LAW 478-9474
384-8124 J. S. COLWELL 479-4670

2651 BLACKWOOD
OPEN HOUSE SAT. 1:30-4:00 P.M.
3-BEDROOM — $59,900

Outstanding value and superior location are combined in this brand new listing. An immaculate 3-bedroom family home, manicured garden and large lot are only a few of its many attractions. The house is ready to move into in every respect and features a remodelled bathroom, family-style kitchen utility room, bright living room and library. This property has been extremely well cared for and must be seen to be appreciated. Contact:

384-8124 MICHAEL VAUX 656-1287
(Pager 574)

GONZALES BAY — EXCITING VIEWS
5 BEDROOMS — REDUCED $129,000

This 3-year-old extraordinary contemporary designed home is situated almost a city block off main road, affording privacy. Lots of parking. Approximately 3,000 square feet of custom design featuring quality wall-to-wall carpeting throughout. Sea-view kitchen includes double oven range, double door fridge, matching dishwasher. Washer and dryer in separate enclosed area off. Finished family room includes 2nd raised hearth floor-to-ceiling fireplace, 3 bathrooms, super large deck off den with darkroom attached. A must see, owners transferred. Low-interest mortgage available. MLS 15290. For extra details or for appointment to view please call

384-8124 C. A. CLIFF ANDERSON 477-3994

relocan — The Canada-wide real estate service—with 350 selected real estate offices in 220 communities across Canada.

FINE SELECTION OF URBAN AND RURAL PROPERTIES

- 1258 BURNSIDE WEST 5 BR. .5 acre $79,900
- 434 HEATHER (James Bay) $29,000
- 3987 OLD WEST RD. 5 acres — 3-Br. $155,000
- 2651 BLACKWOOD 3 Br. large garden $59,900
- No. 101 — 1680 POPLAR ground level 1 Br. condo (all extras) $33,500
- No. 5 — 477 LAMPSON Ground level 3-Br. condo (own entrance) $32,500
- 1465 John Road (N. Saanich) 4 br. - 5 Acres $145,000
- 1234 DOMINION RD. 1 br. - completely furnished. $33,000
- 4687 DEERWOOD TERRACE Best Broadmead — view $175,000
- No. 327 — 1025 INVERNESS Deluxe 2-Br. condo, all amenities — offers
- NEAR ST. MARY'S LAKE (SALT SPRING) 10 acres $45,000
- 152-154 OLD ISLAND HWY. 3 houses — 1.2 acres
- 1890 MILLS X RD. (N. Saanich) 4 Br. — 4 acres — deluxe $130,00
- SEVERAL OTHER COUNTRY & CITY PROPERTIES ..... $46,000 TO $250,000

TO VIEW ANY OF THESE FINE PROPERTIES CONTACT:
384-8124 MICHAEL VAUX 656-1287 Pager 574

CORDOVA BAY WATERVIEW EXECUTIVE HOME

2,000 Sq. Ft. Finished Area (2 levels)

- ★ Mint condition — extras galore
- ★ Triple plumbing
- ★ 2 Fireplaces
- ★ Lath and plaster
- ★ Wall-to-wall carpet — hardwood in bedrooms
- ★ Beautifully landscaped lot
- ★ Quiet — "No Thru" street

Realistically priced at $109,000

To view please call
VAUGHN L. THOMPSON
386-3585 or res. 658-8541
Exclusive with
VICTORIA REALTY LTD.
7-16

Exhibition Park results, entries

VANCOUVER — Results of Friday's thoroughbred racing at Exhibition Park and entries for today:

FIRST RACE — $1,950, claiming, maiden three-year-olds, six and one-half furlongs.
Tickety Toc (Tierney) $5.90 $2.40 $2.40
Just A Winning (Cuthbertson) 3.20 2.70
Kickerville LII (Rich) 3.10
Also ran: Kriscory Blue, Arctic Swinger, Dollish, Shadow Of Time, Swan Lake Lady, August Night, Scoring Leader. Time 1:21. Quinella $10.40.

SECOND RACE — $2,300, claiming, maiden two-year-olds, six furlongs.
Arch Raider (Johnson) $6.70 $3.80 $2.90
Pappaday (Cathbertson) 4.20 3.00
Tonys Tattoo (Maese) 3.60
Also ran: Urban Jungle, Kims Image, Northern Dandy, Cheyenne Chief, Windsor Quest. Time 1:15 1-5.

THIRD RACE — $1,950, claiming, three-year-olds and up, six and one-half furlongs.
Nicola Captain (Frank) $10.70 $5.20 $3.90
Sails And Sunset (Arnold) 5.00 4.20
Its Gonna Be Close (Wolski) 3.90
Also ran: Successful Flight, Jack 'n' Ginger, Elsie J., Stars Victory, The Aryan, Proud Skipper, Langley Beau. Time: 1:19 2-5.

FOURTH RACE — $2,700, claiming, three-year-old maidens, six and one-half furlongs:
Boy Dancer (Arnold) $3.30 $2.80 $2.30
Fintry (Johnson) 5.20 3.00
Coin Dealer (Chabara) 2.80
Also ran: Billy Little Bear, Mini Chick, Apache Flight, Stock Advisor. Time: 1:19 1-5.

FIFTH RACE — $2,050, claiming, three-year-olds and up, one and one-sixteenth miles:
Johnny Two Dance (Charlton) $3.60 $3.40 $2.80
Grey For Sure (Smith) 12.80 6.70
Off Proud (Wolski) 4.10
Also ran: Burnside, Pals Way, Als Patient, Second Perch, Tura Tay, Cabinet Minister. Time: 1:48.

SIXTH RACE — claiming, three-year-olds, six and one-half furlongs:
Mr. Bradley (James) $24.20 $9.10 $5.60
Patrick Michael (Tierney) 3.80 3.30
Last But Best (Smith) 4.70
Also ran: Cadwen, Darshana Reward, New Encounter, Dashing Dance, Miss Lady Win. Time: 1:19 2-5. Exactor paid: $103.30.
Track Scratches: Samoan Sands, Mountain Law.

SEVENTH RACE — $8,000-Added, claiming, fillies and mares, three-year-olds and up, one and one-sixteenth miles:
Mondo Lea (James) $3.10 $2.80 $2.40
Wise Morn (Arnold) 6.00 3.70
Insallah (Tierney) 3.40
Also ran: Mottel Moon, Solar Breeze, Ballycraigy, Angel Feet, Pirate Queen. Time: 1:45 4-5.

EIGHTH RACE — $4,200, claiming, three-year-olds and up, six and one half furlongs.
Jahanger (Tierney) $14.90 $7.80 $4.70
Nee Coursant (Pelchoto) 20.20 9.10
Hanini (Cuthbertson) 6.10
Time: 1:18 3-5.
Also ran: Morning Story, That's the Key, Foxy Pirate D., Fleet Allnation, Ship Ashore, Air Flyer. Time 1:18 3-5.

NINTH RACE — $8,000 added, claiming, fillies and mares, three-year-olds and up, one and one-sixteenth miles.
Silky Steel (James) $5.10 $3.10 $2.70
Go Peg Go (Johnson) 3.20 3.00
Gypsy Jewel (Maese) 4.40
Also ran: Frenchies Kay, Spooky Lodge, Persian Goddess, Miss Charlene, Lannys Sister. Time 1:45 2-5.

TENTH RACE — $3,000, claiming, three-year-olds and up. Six and one-half furlongs.
Ardmore (Johnson) $8.40 $4.70 $2.80
Panama Pete (Cuthbertson) 10.50 4.40
Rutadot (Tierney) 2.60
Time: 1:20 1-5.
Also ran: Tough Magic, Y. B. Wise, Bendaway, Son of Time, Hezalea, Beau Cecil, Mr. Tom Thumb. Time 1:20 1-5. Quinella paid: $65.20.
Attendance: 10,217. Mutuel handle: $888,357.

Entries

FIRST RACE — Claiming, $1,950 for three- and four-year-olds, six and one-half furlongs:
Earl of Surrey (Barroby) 115
Salty Tom (LeBlanc) 122
French Love (Johnson) 111
Turf To Spare (Tierney) 116
Right Token (Cuthbertson) 115
Surrey Belle (Manning) 105
Collio (Charlton) 119
Jean Ballyhoo (Brownell) 114
Grosse Grosse (W. Parsons) 119
Muzzel Loader (Rich) 114
Also eligible:
Mabe A Jewel (Manning) 105
Dark Blue Sky (Arnold) 114

SECOND RACE — Claiming, $3,100, for three-year-olds, six and one-half furlongs:
Kims Fancy (Hernandez) 115
Empyrean (Barroby) 115
Group Captain (Arnold) 115
Never Charge Jr (Tierney) 115
Overstep (no rider) 120
a-Future Reference (Salas) 115
Polafouche (Rich) 115
Appreland (Smith) 115
Lynns Alibhai (Cuthbertson) 115
I'll Be Fleet (K. Gold) 120
a-Market Babe (Johnson) 115
Also eligible:
a-Ray Anderson entry.

THIRD RACE — Claiming, $3,400 for three-year-olds and up, six and one-half furlongs:
Lady Latimer (Chabara) 116
Tenicia (Johnson) 116
Tudor Tay (Barroby) 122
Kings Flyer (Tierney) 119
Regal Return (Hernandez) 111
Pacific Diamond (Pelchoto) 120
Choya (Smith) 116
Sunrise Belle (Manning) 107

FOURTH RACE — Claiming, $1,950, for three-year-olds and up, six and one-half furlongs:
Haig Bomb (Tierney) 117
Charity Drive (Arnold) 117
Morning Dora (Barroby) 120
Gun Music (Wolski) 117
Winning Song (Salas) 117
Glory Isle (Manning) 115
Grecian Silver (Munoz) 117
Air Edd (Rich) 112
Jackies Honey (no rider) 112
Candy Banner (LeBlanc) 117
Also eligible:
Noacception (Carter) 117

FIFTH RACE — Claiming, $3,600, for three-year-olds and up, one and one-sixteenth miles:
Glenlyon Mac (Brownell) 119
Cottonwood Canyon (Arnold) 115
Oh Really (no rider) 114
Waldron Castle (K. Gold) 115
a-Mr. Irvin (Tierney) 118
Landscape Page (Lanoway) 115
a-Proud Magic (Tierney) 115
Ablakh (Charlton) 115
Charlies Caori (Barroby) 115
a-F. Dyson entry.

SIXTH RACE — Allowance, $3,200, for three-year-olds, six and one-half furlongs:
Scintillator (Lanoway) 115
O Cedar (Tierney) 115
Nib Bill (Cabara) 120
River Of Ice (Salas) 115
Lord Hubert (Johnson) 115
Blue Gravy (Cuthbertson) 115
Gallant Dave (Arnold) 115
Gunlayer (Barroby) 115
Split The Atom (Carter) 120

SENENTH RACE — Allowance, $4,000, for three-year-olds, six and one one-half furlongs:
Our Boy Kirk (no rider) 115
Ladication (Tierney) 120
Fighting Policy (Pelchoto) 120
Winalta (Johnson) 120
Fleet Avalanza (Salas) 120
Dots Warrior (Arnold) 120
Bird Of Courage (Cuthbertson) 117
Native Spirit (W. Parsons) 120

EIGHTH RACE — Allowance, $5,500, for three-year-olds and up, six and one-half furlongs:
Has To Run (no rider) 114
Tango King (Charlton) 116
Detrimental (Tierney) 116
Trustwood (Cubertson) 119
Cash Your Ticket (Smith) 118
Run Jay (Johnson) 116

NINTH RACE — Ascot Sophomore Stakes, $15,000-added, for Canadian -bred three-year-olds, one and three-eighth miles:
Dawn Duster (Barroby) 126
Title Victory (Johnson) 121
My Man Friday (Tierney) 126
Willies Revenge (Leblanc) 126
Usibio (Salas) 126
Double Remy (Cuthbertson) 126
Darlenes Joy (Arnold) 121
Smooth Sifter (K. Gold) 126
Brofield (Smith) 126
Hook And Draw (W. Parsons) 126

TENTH RACE — Claiming, $2,050, for three-year-olds and up, one and one-sixteenth miles:
Copper Mountain (Munoz) 119
Saanich Spree (Chabara) 119
Mr. Bright Boy (Johnson) 119
North Arrow (Salas) 112
Sir Darcy (Carter) 119
Rishalee (Cuthbertson) 119
Austin Tayshush (Rich) 114
World Statistics (Leblanc) 119
Lord Bug (Hernandez) 114
Double Circle (Furlong) 119
Also eligible:
Kensington Drive (Barroby) 119
Mecapo (Lanoway) 119

Selections

1. Salty Tom, Turf To Spare, Right Token.
2. Polafouche, Never Charge, Future Reference.
3. Choya, Pacific Diamond, Kings Flyer.
4. Haig Bomb, Morning Dora, Stony Isle.
5. Landscape Page, Proud Magic, Oh Really.
6. Lord Hubert, Gun Layer, Nib Bill.
7. Fleet Avalanza, Winalta, Bird of Courage.
8. Cash Your Ticket, Detrimental, Run Jay.
9. Title Victory, Hook And Draw, Smooth Sifter.
10. Rishalee, Mr. Bright Boy, Copper Mountain.

Steelers bar big lineman

LATROBE, Pa. (AP) — Defensive lineman Tom Keating, ordered reinstated to Pittsburgh Steelers roster, has been barred from the club's training camp after failing to report on schedule, the club said Friday. Keating was reinstated to the National Football League team after a National Labor Relations Board judge ruled he and two other players were cut because of 1974 union activity.

DISPLAY REAL ESTATE Pages

CLASSIFIED REAL ESTATE

280 Acreage for Sale and Wanted
240 Business Opportunities
241 Business Opportunities Wanted
247 Commercial, or Industrial Properties
258 Condominiums and Townhouses
253 Country Homes and Properties
270 Exchange Real Estate
290 Farms for Sale and Wanted
263 Garages for Sale, Rent, Wanted
293 Gulf Island Properties
250 Houses for Sale
265 Houses Wanted to Buy
295 Listings Cancelled
268 Listings Wanted
271 Lots for Sale
294 Mainland and Out-Of-Province Properties
273 Property for Sale
274 Property Wanted
244 Revenue Property
248 Revenue Properties Wanted
285 Up-Island Properties
298 Waterfront Properties

See 3rd Section of This Newspaper

RARE OPPORTUNITY

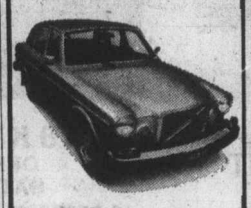

President's Transportation reluctantly offered for sale:

1975 VOLVO 164 E

Metallic copper, copper velour interior, AM/FM stereo, tape deck, sun roof, automatic, full power equipment, just over 6000 miles.

$8,980 (By Appointment)

Brian Holley Motors Ltd.
3319 Douglas at Cloverdale
384-1161 DL D00903A
7-14

OPEN HOUSE SAT. 2-4
PASSMORE PLACE

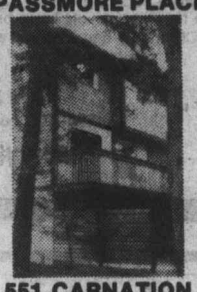

551 CARNATION
$51,300

If you're looking at townhouses — don't miss this beauty! 3 months old, 3 bedrooms, 1½ bathrooms, finished rec. room on lower level with sliding glass doors to secluded patio — deck off living room surrounded by trees — gorgeous chocolate brown w/w, brand new condition. The only reason this is on the market is because the proud owners have been transferred — so possession is negotiable. For prior viewing please call:

595-5171 JEAN McMICHAEL 477-0113
Realtor Canada Trust
1537 Hillside 595-5171
7-16

UPLANDS
OPEN HOUSE
2788 DUNLEVY
SAT. 1:30 to 4:30

A rare chance to move into the Uplands for under the $100,000 figure. On a well developed lot, this charming split-level offers five bedrooms, lovely living room, dining room, five-piece bath plus three-piece. Quiet area. Priced well at the sum of $99,000. New MLS. See you there!

For Sale Royal Trust "THE SIGN THAT SELLS"
"THE MOLYARDS"
Roma and John
For prior viewing call
477-0191 or res. 384-4827
7-9

NEAR BEACH, PARK & SCHOOL

OPEN FRI. 6-9
SAT. 2-8

There are only 4 of these fine new homes left!
★ Over 1300 sq. ft. living area
★ Cathedral entrance
★ Quality carpeting
★ Shake roofs
★ Dishwasher
★ 2nd mortgage up to $10,000 will be carried by builder
★ Canada Trust Bridge financing available

Come and see these 4 well-built homes on Columbia and Tampico (Off Kenmore).

595-5171 FRED LERCH 595-7988
595-5171 ROBERT DANIELSEN 595-4482

Realtor The Canada Trust Company
7-16

CORONADA
14 STRATA TITLE HOMES

1325 HARRISON
$29,900 to $45,500
1-bedroom and 2-bedroom homes.

Only 5 blocks east of downtown Victoria. All bright corner suites. Storage room. Plumbed for washer/dryer. Top quality construction, fixtures and appointments. Very low monthly assessments.

OPEN DAILY 1 TO 6
Evening by appointment
J. H. Whittome & Co. Ltd.
1111 Blanshard St. 388-4271 7—12
TED RADWAY 388-4271 or 477-6176
JOE MANTON 388-4271 or 382-5211

Villa Royale
964 Heywood Avenue
(Leasehold Interest)
Overlooking Beacon Hill Park, lovely 1 and 2-bedroom suites. Ideal retirement amenities — sauna, swirlpool, roof lounge and workshop. Excellent financing available.
STARTING AT $25,000
CALL LORETTA HOGARTH 592-2407
Open to View — Mon. to Sat.
1:30-4:30 Except Holidays
WHYTE & GOWER
Oak Bay Properties Ltd.
Victoria's Leading Condominium Brokers
7-16

OPEN SATURDAY, 2:00-5:00 P.M.

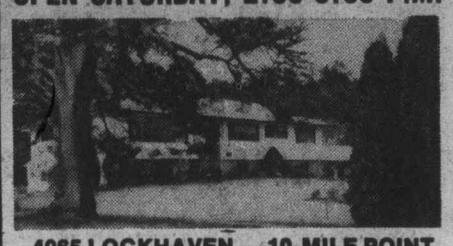

4065 LOCKHAVEN — 10-MILE POINT
SWEEPING OCEAN VIEWS

Spacious and colorful family residence, positioned for ocean views on a big acre, close to Telegraph Cove, Cathedral reception area. Bright quality finished living areas, sure to please. Entertaining indoors and outdoors will be pleasant for all members of family. Overnight guests will enjoy their stay in private quarters, separate from a three-bedroom wing. More than you can expect in bathroom facilities. A large games room away from the family room will make a hit with the younger set. ROOM FOR POOL AND TENNIS COURT. MLS 17136. Priced to sell at $115,000

Your hostess MILDRED STAPELLS 477-4880
595-5171 SIMON FLETT 592-7451

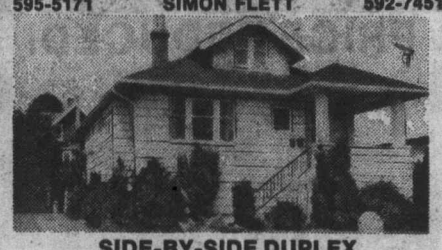

SIDE-BY-SIDE DUPLEX
216-218 VANCOUVER STREET
OPEN SATURDAY, 1:30-4:30 P.M.

Situated close to Beacon Hill Park and the Fairfield Village shops. Two exceptionally smart side-by-side suites. Main suite consists of beamed living room, fireplace, delightful kitchen and eating area, pretty bathroom, main bedroom and private stairway to two bedrooms. 218 consists of a beamed living room, fireplace, spacious kitchen and eating area, deluxe bathroom and one bedroom with attached open sun porch. Asking $75,900. MLS 17777.

595-5171 SIMON FLETT 592-7451
The Canada Trust Company

OPEN HOUSE
2491 MOWAT ST.
SAT. 1-4
LOVELY OAK BAY—WILLOWS

Here is your chance to purcahse a home in one of Victoria's most desirable areas. Cosy living room with fireplace and adjoining family dining room (wall-to-wall carpeting-, electric kitchen with sunny patio off, large master bedroom, large family room with wall-to-wall carpeting (was 2 bedrooms), 4 pce. vanity bathroom, full basement with 18x15 recreation room, 2-piece washroom, double garage. FULL PRICE $64,900. MLS 18308.

595-5171 DIRK OKKER 478-4501

OPEN SAT., 1:30-4:30
1.12 ACRES — SWIMMING POOL
4901 CHERRY TREE BEND
(Corner Pat Bay Highway and Haliburton)

This lovely modern home is situated on land that is perfect for horses or agricultural use. It features 4 bedrooms (with room for more), formal living room, separate dining room, large kitchen with eating area, den, recreation room with fireplace and a large wrap-around sundeck. Your family will love the seclusion and the 15x35 foot above-ground pool. Price $95,000.

MLS 17872 BRIAN MARTIN 595-5171

OPEN HOMES

SAT. 1-4:30
GABRIOLA PLACE
SIDNEY

Only 4 of these fine homes left. On a cul-de-sac in Sidney in an area of new homes. Many fine extras — thermopane windows in comfort areas — water softeners — quality carpets, shake roofs and more. Follow the Pat Bay Highway to McDonald Park Rd. and follow the signs.

DOUG POSKITT
595-5171 477-0645
JOHNNY HAYDN
595-5171 656-3270
or 388-6275 — Pgr. 2426
The Canada Trust Co.

LANDS END ROAD
$73,900

4 year old quality home on well treed half acre lot comprising large living room with fireplace. 4 bedrooms, 3 bathrooms, recreation room plus nautical bar. Finished basement, large carport. 2100 sq. ft. of luxury living. To view call:

595-5171 GODFREY WALLS 656-4891

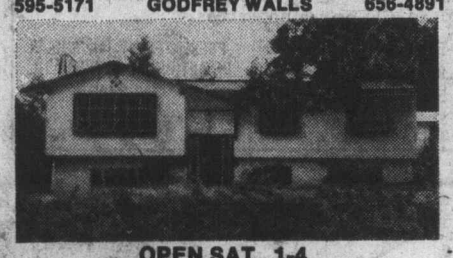

OPEN SAT., 1-4
401 TAMARACK PLACE

OPEN TO OFFERS on this 5-bedroom home or if you need extra income — could be a 2-bedroom suite in basement. 3 bathrooms, 2 fireplaces. Lovely setting on cul-de-sac, near choice Colwood Golf course. Asking $76,900. MLS 17776.

595-5171 JULIE MANNESS 477-6407
595-5171 MILDRED STAPELLS 477-4860
The Canada Trust Company

OPEN SAT. 2-5
CHOICE GORDON HEAD
4640 VANTREIGHT DRIVE
SEA GLIMPSES — $75,900

Immaculate, 3 bedrooms, master ensuite, 2 fireplaces, "L"-shaped living room, dining room, rec. room. Bright, full basement, laundry room, workshop, double carport, secluded backyard, nicely landscaped, extra parking at rear. 4 appliances and drapes included. On cul-de-sac in secluded area of expensive home.

MILDRED STAPELLS
595-5171 (24 hrs.) 477-4860 (res.)

MAGNIFICENT SEAVIEWS
OF CADBORO BAY AND MOUNTAINS
DRIVE BY 2780 SEAVIEW RD.
10 Mile Point. Asking $118,000

JULIE MANNESS
595-5171 (24 hrs.) 477-6407 (res.)

OPEN HOME TODAY, 1:30 TO 5:00

IDEAL STARTER OR RETIREMENT HOME

ASKING PRICE? ONLY $59,900 MLS 17240

1673 AMPHION ST. (off Oak Bay Ave. and Foul Bay Rd.)

- 3 bedrooms and 2 bathrooms
- separate living and dining rooms
- immaculately maintained — inside and out
- 5 fruit trees, garden area and lawn
- 2 blocks from all services — Safeway, LCB, Shoppers Drugs, Oak Bay Recreation Centre
- 3 blocks from Oak Bay Jr./Sr. High Schools

Realtor CALL ME ANYTIME TO VIEW
595-5171 JIM MURPHY 592-4463
The Canada Trust Co. 1537 HILLSIDE

OPEN HOUSE
3108 WISHART RD.
SAT., 1:30-4:30

Having nightmares looking for your dream home? This 8-year-old custom built bungalow situated in a quiet secluded street of Colwood could be it! Approx. 1,200 sq. ft. in superb condition with immaculate decorations. Sunken living room with floor-to-ceiling raised hearth brick fireplace — large family room (leading onto patio) — separate dining room — beautiful kitchen, utility room — 2 lovely bedrooms adjoining exquisite 4-pce. bathroom — fenced yard with tool shed — carport, etc. All this for only $59,900. Don't just drive by — call in during above hours or phone for appointment to view:

MILDRED STAPELLS
595-5171 477-4860
FENWICK THOMPSON
595-5171 598-2367
7-16

Pemberton, Holmes Ltd.
REAL ESTATE · MORTGAGES · INSURANCE · APPRAISALS

INVESTORS!

Mortgages provide an excellent yield for your portfolio. We have a good selection of prime quality mortgages from

12%-12½%

To discuss mortgage investment call
Richard or Vincent Holmes
384-8124 7-16 1000 Government St.

42 SUITES

ABOUT 3 YEARS OLD
Gross Income Approx. $100,000

14 x 2 BEDROOMS
10 x 1 BEDROOM & DEN
12 x 1 BEDROOM
6 x BACHELOR

ASKING PRICE OF $750,000. FOR MORE INFORMATION CALL:
BILL SIDHU OR RICK KINNIS AT WESTMONT REALTY
920 HILLSIDE 386-6796
7-16

CENTRAL SAANICH

.37 ACRE

Attractive 3-bedroom home on large lot with country atmosphere. Full high basement with recreation room. View of James Island. On sewer and city water. Greenhouse and well for garden irrigation.

FULL PRICE $69,900

For appointment to view phone
IAN RUDIAK
477-9336 or 386-3271
ARTHUR E. HAYNES LTD.

arran house

A MODERN CONDOMINIUM APARTMENT

OPEN DAILY—Eves. 5-9 p.m.
Sat., Sun. 1-9 p.m.

545 RITHET ST.
(One block from Dallas between Menzies and South Turner)
2-Bedroom From $49,000
383-8924 388-7433
7-16 J. Fitterer Building Ltd.

superb, dignified elegance

WATERFRONT

OPEN TO VIEW
560 Lands End Road
Saturday 1:30 to 5 p.m.

All the peace, beauty and quiet of the beautiful North Saanich countryside are yours to enjoy in this lovely waterfront home. 2 bedrms on main floor — fully appliance modern kitchen — large sundeck off living rm embracing spectacular views of the sea and islands. Beautifully finished lower level with guest bedrm, office, entertainment rm, deluxe bath and laundry. Situated on .87 of an acre with private cove and fine beach. A sheltered, warm and sunny location offering complete privacy from the road. A meticulous property. An attractive buy at a reduced price of $129,000 (MLS)

382-2134 **Gerrie Hutton** 386-3927 (Res.)

FARMER
Investment & Realty Ltd.
382-2134 7-16 388-9989

OPEN HOUSE

1030 Joan Crescent
Just Listed
THURS., FRI., and SAT.
1:30-4:30

This architect-designed home (approx. 2800 sq. ft.) of six bedrooms, three bathrooms, separate dining room, recreation room with fireplace, is 12 years old and extremely well built and designed for great livability for the family who wants to be "close to everything."
In this much sought after prime area, with its high ratio of doctor residents (it's midway between the two hospitals), it is unusual to find a home on the market offering such accommodation without overwhelming mansion-sized rooms and back-breaking garden upkeep. Lots of time to "do your own thing" and enjoy the heated, filtered swimming pool.
You must see inside — the exterior gives no indication of the flexibility and well planned spaciousness within.

National Trust SINCE 1896
DON'T MISS THIS! $124,750
MRS. BAXTER
DAYS 479-7161
EVENINGS 388-5451
7-14

FANTASTIC, OPEN HOUSE

SAT., 1-4 P.M.
1889 SKYLARK PLACE
NEAT, NEAT, NEAT!

4-bedroom, 2½ bathroom home on a lovely manicured lot, with an easily maintained border of shrubs and flowers. Sit on your covered sundeck and sip . . . tea if you like . . . anytime of the day. Watch for signs on Grandview to lead you to this house.

Lovely views of ocean and mountains at no extra cost on the asking price of $89,500. See you Saturday on the patio.

IN ATTENDANCE:
HARVEY SIMONS
385-7761 24 hrs. 477-2977 Res.

OPEN HOUSE

3384 CARDIFF PLACE
(Off Kendall)
FRI. and SAT. 1:30-4 P.M.

This beautiful 5-bedroom home, built by the present owner, is located high above the city and has a majestic view that CANNOT BE EQUALLED. You must see this for yourself! Why not visit us for a viewing today?

YOUR HOST
JIM MILLS
PHONE 385-3411 or 388-6752

Ker Stephenson LIMITED

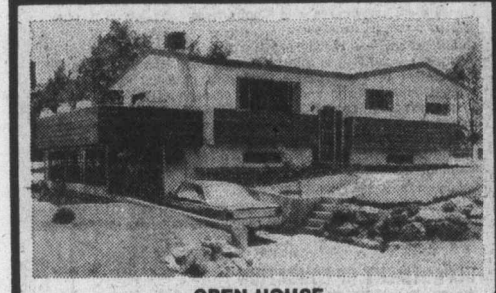

OPEN HOUSE
SATURDAY, 2 P.M.-5 P.M.
1571 Noelle Place
(off Cedar Hill Rd.)

Beautifully maintained 3-B.R., full-basement home close to Mount Douglas. Just 2 years old this home has a view of Mount Douglas and just a glimpse of the ocean. 4-pc. bath on main floor, 2-pce. ensuite and 2-pce. in the basement. A really nice home you would be proud to own. For prior viewing please phone:
386-6331 JOHN HICKS 598-4781

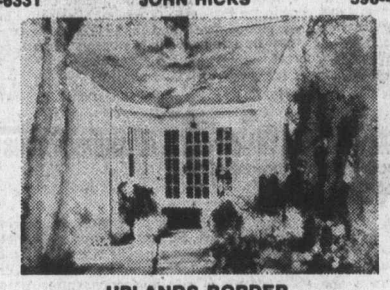

UPLANDS BORDER
RETIREMENT GEM — $64,900

As pretty as a private park. This 2-bedroom home has a good-sized kitchen with eating area, meticulous living room with fireplace. In the backyard there is a studio shed or workshop for your spare time enjoyment . . . To view this immaculate retirement home, call me:
386-6331 DENNIS FERRILL 478-6140

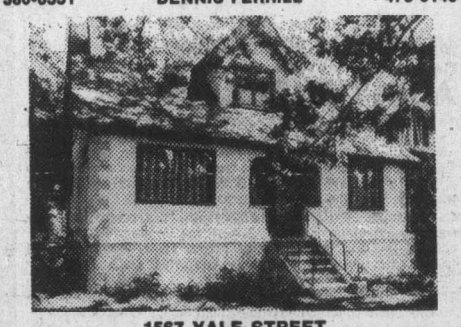

1567 YALE STREET
OAK BAY
SEE ON SATURDAY, 1:30 P.M. to 4:00 P.M.
REDUCED TO $56,900

Ideally located close to shopping, schools. Newly decorated with W/W carpet, 3 bedrooms, possible 4th, 2 fireplaces, full basement. New roof . . . Asking $56,900 . . . MLS. Call today
386-6331 DON BECKNER 386-0588

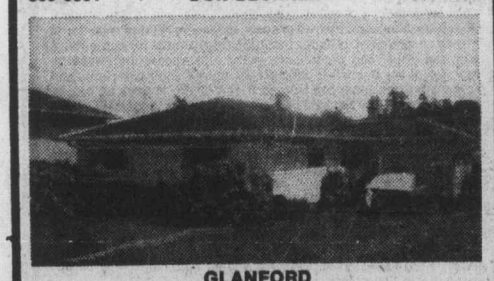

GLANFORD
4132 Hawkes
OPEN HOUSE, SAT., 1:30 P.M. to 4 P.M.

Spotless home on a dead-end street with 1252 sq. ft. of well-planned floor space. This fine home also features large kitchen with built-in stove and oven, sliding glass doors off dining room and living room to a private fenced backyard, attached full garage . . . This is an EXCELLENT family home in a superb family area. Asking $55,500.
386-6331 DENNIS FERRILL 478-6140

A. E. LePAGE
WESTERN LTD REALTOR

GREEN ACRES

ROCKLAND
1611 WARREN GARDENS
OPEN HOUSE
SAT. 3-5

Super deluxe 1330 sq. ft., 4-bedroom home on large lot. Beautiful recreation room with wet bar. 3-pce. plumbing in basement. View of the Olympics. Price **$87,500.**

KEN IVERSEN 477-5641
7-16
HENDERSON REALTY LTD. 385-9741

Investors

SYNDICATE REALTY LIMITED
620 BROUGHTON STREET 386-7721

OPEN HOUSE SAT. 1:30-4:30
1734 & 1730 SHELLENBERG PLACE
(off Torquay)
TWO DELUXE EXECUTIVE HOMES

Three bedrooms, living and dining rooms up, rumpus room completely finished down. Asking price $87,500.

EVAN WILLIAMS
In attendance
7-16 386-7721

NOT JUST A HOUSE ... BUT A HOME

$79,900

An excellent family home, superior construction, immaculately maintained. A great deal of thought and care went into the design of this executive residence, you won't find its twin anywhere. It sits on a manicured lot with terraced lawn and garden area, patio, goldfish pond, vegetable garden and lots of privacy for sunbathing and summer entertaining. An area of similar homes, close to all amenities and just five minutes from downtown Victoria.

386-3231 NORA STOW 384-5765
BLOCK BROS. REALTY LTD.

THE HOME

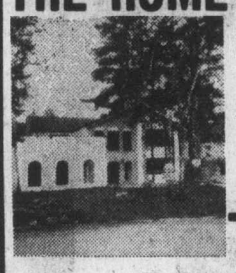

THE STREET

OPEN HOUSE SAT., 1:30-4:00
4238 LYNNFIELD CRES. JUST OFF CEDARGLEN. Follow my signs off Shelbourne. Over 2000 square feet of Spanish Splendor including 2 sundecks, 3 bedrooms, 3 bathrooms, separate dining room and living room. $95,000. MLS.

COMFORTABLE

3-bedroom home in Quadra Finlayson area on park-like lot. An immaculate home with lots of character. MLS and only $58,900. No drive-bys please.

FIT FOR A KING

New and 1st time offered. 1,500 sq. ft. of finished living space with many extras. Lot 70x140 and located in the heart of Gordon Head on quiet street. Well priced at $73,900.

MIKE GERIC

will custom build your new home on one of these two beautiful treed lots on Balmaccora off Ferndale in GORDON HEAD

TASTEFUL

New home in Gordon Head at 2272 Edgelow. 1,320 sq. ft. of quality living space with separate dining room and L.R., kitchen is extra large with expensive candide flooring. Master bedroom with ensuite and walk-in closet. Price $71,900.

SPLIT LEVEL

$69,900

- four levels — four bedrooms
- large lot
- cupboard-filled kitchen
- unique fireplace w/rosewood feature wall
- 2nd bathroom with shower
- established Gordon Head Street

DOWNVIEW CRESCENT

A new home with Bay Window, ground level entrance, super master bedroom with shower en suite. You may pick out carpets and colours.

FORT AND NELSON TOWNHOUSES

6 unique Townhouses under construction and what Townhouses these are going to be. If you are looking for better quality, a small complex that is close to downtown then CALL ME now to get on my sneak preview list.

Realtor
CALL ME!!
SPENCER LEE
595-5171 MOBILE JL3B660
477-5931
7-16

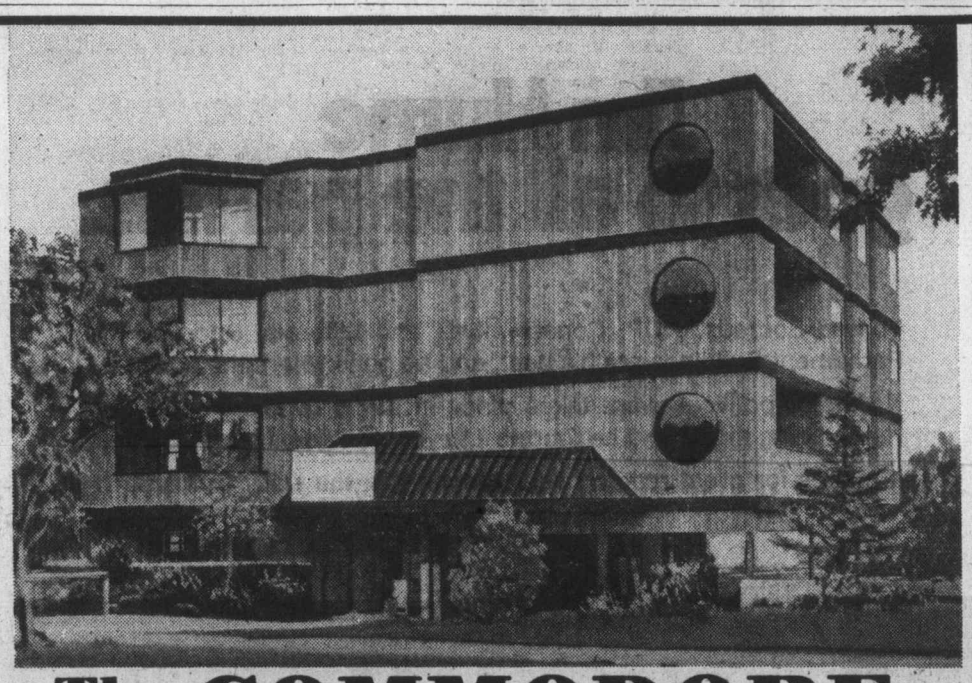

The COMMODORE

SENSATIONAL OCEAN VIEWS — IN FAIRFIELD BY THE SEA
141 BUSHBY — (At ROSS BAY — OFF DALLAS)

9 SUPER LUXURY CONDOMINIUMS

SPECIAL
OPEN
HOURS
MON. to FRI.
1:00 to 8:00 p.m.
SATURDAY
1:00 to 6:00 p.m.

- WOOD-BURNING FIREPLACES
- GLASSED-IN BALCONIES
- SIX APPLIANCES
- TWO 4-PIECE BATHS
- CONCRETE PARKING

ONE 3-BEDROOM GROUND-LEVEL UNIT

VALUE PRICED **$54,900 to $64,900**
After-Hour Information from

GRAY LAITE 656-5267
OFFICE 382-9191
SID HASLAM 477-1994

the Permanent

7-16

Saints shed Gilliam

VERO BEACH, Fla. (AP) — Wayward quarterback Joe Gilliam was loped off the New Orleans Saints' roster Friday by coach Hank Stram, who decided he ws no bargain after all.

"We cannot help people who will not help themselves," said Stram.

Gilliam was not available for comment on his latest fall from grace despite his so-called star potential.

He was put on waivers, available to any National Football League team that wants him for $100. That's what the Saints paid when they picked him up last month after the Super Bowl Champion Pittsburgh Steelers put him on waivers. Stram said Gilliam simply would not abide by team rules.

Stram declined to say which rules Gilliam had broken since returning to camp last week after vanishing for four days to take care of what he called "personal problems."

Graham grabs tourney lead

Four-stroke bulge

HARRISON, N.Y. (AP) — David Graham, playing a course tailored for his short driving game and steady putting touch, shot a three-under-par 68 Friday for an 11-under-par 131 total and a four-stroke lead after rounds of the $300,000 Westchester golf tournament.

Graham, 30, a native Australian who now resides in Hollywood, Fla., rolled in six short birdie putts in a 31-37 round over the 6603-yard par 71 Westchester Country Club course.

He leads Mike Wynn and Carlton White, a relatively unknown professional, and Larry Ziegler, this year's New Orleans Open winner, by four strokes.

Wynn, 31, a Professional Golf Association tour struggler from Crittendon, Va., shot nines of 37-34 for a par 71 to go with his opening round 64. White, who was tied with Graham for the lead at eight-under-par after one round, shot 37-35—72.

Ziegler followed his opening round 68 with a four-under 67 that tied him with Wynn at 135.

One stroke back at 136 was Andy North, former British Open champion Tom Watson and Arnold Palmer.

Ben Crenshaw, a double winner on this year's tour and the third leading money-winner, shot a 68 and was bracketed at 137 with Miller Barber, Mike Hill and Eddie Pearce.

Barber carded a 68, Hill a 72 and Pearce a 67. British Open champion Johnny Miller, Hubert Green, the tour's top money winner, and Dave Hill were among nine golfers at 138, seven shots off the pace.

The best score of the tournament was a nine-under-par 62 Friday by 37-year-old Jimmy Wright of Scarsdale, N.Y., who started with a 77.

Wright equalled the course record set by Dan Sikes in 1967. He had nine birdies and never lost a stroke to par. Wright said he had a great chance for a 59, but he missed three makeable putts.

Eight-five players made the cut at 143 for the final two rounds. today and Sunday. Jack Nicklaus, who hadn't missed a cut since 1970, just made it with a 70-73—143.

★ ★ ★

David Graham	63-68—131
Mike Wynn	64-71—135
Larry Ziegler	68-67—135
Carlton White	63-72—135
Tom Watson	64-72—136
Arnold Palmer	69-67—136
Andy North	69-67—136
Eddie Pierce	70-67—137
Ben Crenshaw	69-68—137
Mike Hill	67-72—137
Miller Barber	69-68—137
Ed Snead	71-67—138
Brian Allin	70-68—138
Howard Twitty	72-66—138
Barry Jeeckel	68-70—138
Dave Hill	69-69—138
Hubert Green	67-71—138
Johnny Miller	71-67—138
Fuzzy Zoeller	66-72—138
Gary McCord	70-68—138

Harrison wins Ontario title

TORONTO (CP) — Jim Harrison birdied the fifth extra hole Friday to defeat Mike Mealia in a sudden-death playoff in the Ontario amateur golf tournament.

Harrison fired a three-under-par 68 in the final round for a 72-hole total of 292. He trailed Mealie by seven strokes heading into the final day of play.

Bob Andrews of Sarnia also finished at 292 but dropped out of the playoff against the two Toronto natives with a bogey on the second extra hole.

PLIMLEY
MINIBANK.

A SMART PLACE TO PUT YOUR MONEY.

At $2,999, Mini is the lowest priced new car in Canada. And at our place, the savings can be even greater. A Mini doesn't use much gas either. And won't put you in the red to keep it in the pink. Which makes it a blue chip investment in times like these. So drop around to our place. We'll put you back on easy street. And you'll be laughing — all the way to the bank.

MINI $2999

1010 YATES
382-9121
(D.L. 572A)

PLIMLEY
Established 1893
Now the Oldest Established Auto Firm In Western Canada
7-13

FIRST AND SECOND MORTGAGE MONEY:

WE'VE GOT IT WHEN YOU NEED IT.

THE ASSOCIATES

ASSOCIATES REALTY CREDIT LIMITED

CALL

388-5495 or 385-6725

Jim Hume goes to all the parties.

To the Socreds, NDP, Conservatives and Liberals. Because the Parliament Buildings are his beat, and he goes where the action is.

No major political event takes place in our province without Jim Hume being there. And he reports it to you with detail and accuracy.

It makes for great reading each morning in the Daily Colonist.

Don't start the day without it!

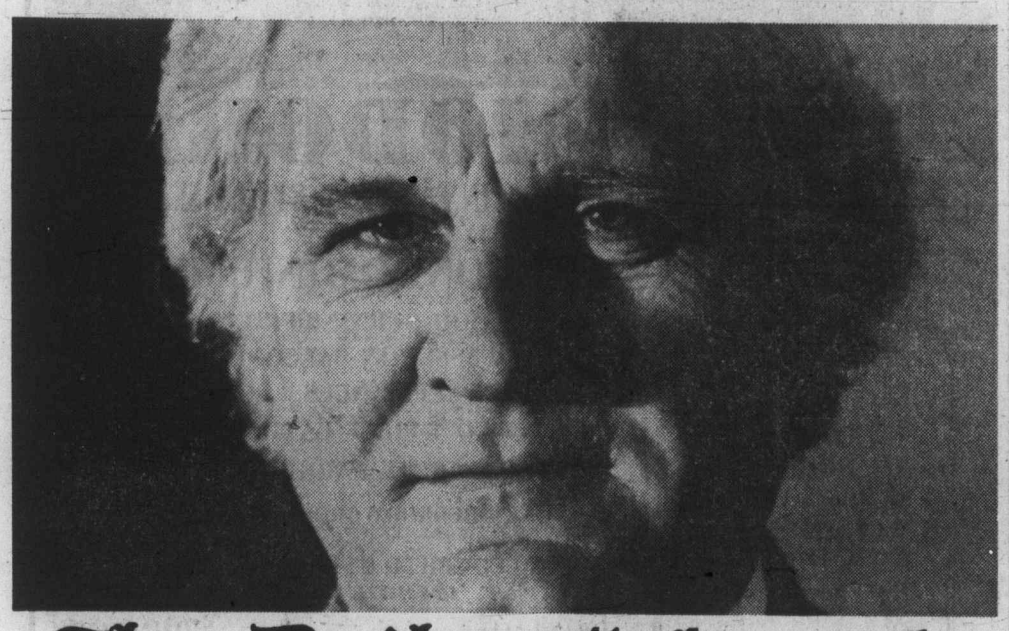

The Daily Colonist.

City of Duncan Housing Society
ADMINISTRATOR/BUILDING MANAGER

The City of Duncan Housing Society has under construction a 133-unit Elderly Citizens Housing Project. This consists of 68 hostel type units and 65 self-contained suites. It is anticipated that occupancy will take place during late 1976.

Initially, the duties will consist of interviewing prospective tenants for the complex, assisting with the ordering of kitchen requirements and other supplies.

Upon completion, the duties will be to: Plan, organize and provide a full range of maintenance, client oriented and auxiliary services; prepare annual budgets; manage the staff and develop working relationships with all tenants within the complex.

The successful candidate must possess considerable experience in the operation and servicing of similar complexes, have planning and organization skills and have a strong orientation toward the service to all tenants.

Family accommodation for the successful candidate is available in the complex.

SALARY: Negotiable

Written applications should be forwarded to:
G. M. Berry, Secretary
Duncan Housing Society
Box 820
DUNCAN, B.C.

ADMINISTRATIVE CHAIRMAN BOARDS OF REVIEW

(Workers' Compensation Act — British Columbia)

Applications are invited for the position of Administrative Chairman of the Boards of Review constituted pursuant to the Workers' Compensation Act.

The Administrative Chairman is responsible to the Minister of Labour and is required to coordinate the activities of the Chairmen and members constituting the Boards of Review. The incumbent will make administrative arrangements for the conduct of appeals before the Boards, establish the composition of particular Review Boards and undertake the selection and supervision of support staff required by the Board for efficient administration. The Administrative Chairman will liaise with the Chairman of the Workers' Compensation Board on matters pertaining to the operational requirements of the Boards of Review.

The successful applicant will hold a degree in law and have proven ability and experience in British Columbia or extensive experience in claims adjudication, particularly in the areas of medical review or Workers' Compensation. The incumbent must possess a thorough knowledge of current Workers' Compensation legislation and attendant regulations in British Columbia and have a demonstrated ability to undertake adjudicatory assignments and prepare comprehensive and written reports pertaining thereto.

The incumbent will be required to travel for hearings outside of the Boards' Vancouver headquarters. Salary will be commensurate with experience and broadly equivalent to senior management positions in the Public Service of British Columbia.

Submit written applications with complete resume by July 23, 1976, to:

Competition Chairman,
Boards of Review,
c/o Department of Labour,
Parliament Buildings,
Victoria, B.C.

Public Service Canada — Fonction publique Canada

Open to both men and women

Environment Canada
Inland Waters Directorate
Pacific and Yukon Region

JUNIOR PROJECTS ENGINEER
VANCOUVER, B.C.

Salary: $14,290. - $16,154.
(Contract expires September 9, 1976)
Comp. No.: 76-V-DOE-114

DUTIES:
Under supervision, analyses the structural and hydraulic designs, cost estimates and reports for flood control projects, including earth embankments and hydraulic control structures; reviews designs and cost estimates for wildlife enhancement projects; oversees the construction of projects; maintains records of expenditures; assists in the preparation of budgets, and reviews claims for payment.

QUALIFICATIONS:
Thorough knowledge of Civil Engineering principles and practices as applied to water structures. Good knowledge of structural design specification writing, cost estimates and construction methods.

University graduation in Civil Engineering or eligibility for certification as a professional engineer in Canada in addition to experience related to the duties of the job. Knowledge of the English language is essential.

NOTE:
The Public Service Employment Act provides that preference is given to Canadian citizens. Enquiries should be directed to J. Oakey 666 3656; T.P. Dunik 666 1697.

How to Apply
Forward completed "Application for Employment" (Form PSC 367-4110) available at Post Offices, Canada Manpower Centres or offices of the Public Service Commission of Canada, to:

Regional Staffing Officer
Public Service Commission
P.O. Box 11120 Royal Centre
500 1055 West Georgia Street
Vancouver, B.C. V6E 3L4
CLOSING DATE: July 30, 1976
Please quote the applicable reference number at all times.

CAREERS

CAMOSUN COLLEGE
ENGINEERING INSTRUCTOR

Applications are invited for the position of Instructor in Civil and Structural Technology.

This is a permanent appointment with a starting date of September 1, 1976.

Qualifications: M.Sc. in Civil and-or Structural Engineering, at least 3 years of professional work and preferably some teaching experience.

Interested applicants should write:
The Principal
Camosun College
1950 Lansdowne Road
Victoria, B.C.
V8P 5J2
Competition closes August 5th, 1976.

CHALLENGE

A career with the Government of British Columbia

These positions are open to both men and women

DEPARTMENT OF MINES & PETROLEUM RESOURCES
Inspection Division
ENGINEER

To be responsible for the enforcement of the Coal Mines Regulation Act and the Mines Regulation Act; to assist with safety and emergency rescue work; to perform resident engineering duties related to coal mine development in northeastern B.C. including property evaluation; to carry out investigations, represent the Department on Boards and Committees, and perform other related duties as necessary.

Qualifications — A recognized degree in Engineering or Applied Science, specializing in mining engineering; membership in the Association of Professional Engineers of B.C.; considerable related experience in underground or open-pit mining; a B.C. First-Class Certificate of Competency in Coal mining or able to obtain same. Several years' related experience subsequent to professional registration will be required for candidates holding a recognized Master's degree, or equivalent related post-graduate training.

Salary—$22,260-$25,296

Quote Competition No. 76:1056 Location: PRINCE GEORGE*
*The successful candidate may be required to move at a later date to a more northerly location

DEPARTMENT OF EDUCATION
REGISTRAR
CORRESPONDENCE EDUCATION

To be responsible to the Director, Correspondence Branch, for evaluating applicants for correspondence courses (Grades 1-12), vocational and adult areas of study, and B.C. and outside documents re correspondence instruction; to counsel students, assess adjudicate fees/schedules, supervise recording of marks, prepare certificates of standing, and receive applications for the Departments scholarship examinations; to prepare related reports and perform other related duties.

Qualifications — A permanent Teaching Certificate (B.C.) and teaching experience in the Province; proven administrative and supervisory abilities, plus demonstrated ability to clearly express ideas in writing; must be able to evaluate students' records and suitability for courses.

Salary—$20,472-$23,472

Quote Competition No. 76:1063 Location: VICTORIA

DEPARTMENT OF TRANSPORT & COMMUNICATIONS
Telecommunications Services
ENGINEER

To be responsible, under direction, for performing engineering functions relating to design, provision, and operation of a variety of communications systems, including mobile and fixed radio, data, telephone, audio, and visual; to carry out administrative, co-ordination and management of communications projects for government departments.

Qualifications — A recognized degree in Communications or Electrical Engineering, specializing in Telecommunications, and membership in the Association of Professional Engineers of British Columbia; several years' related experience, plus proven administrative and supervisory abilities.

Salary—$18,312-$21,420

Quote Competition No. 76:1057 Location: VICTORIA

DEPARTMENT OF HUMAN RESOURCES
Central Administration—Executive
AUDIT SUPERVISOR

To be responsible for directing and co-ordinating an Evaluation Team of five staff members who will audit and evaluate the procedures and systems used by the District Offices, Societies and Resource Boards, which receive Grants from the Department to administer Welfare Services. Duties will require considerable travelling throughout the Province.

Qualifications—Preferably membership in a professional accounting association (C.A., C.G.A., R.I.A.) and considerable accounting and auditing experience; proven ability to supervise and to deal effectively with the public and senior Departmental officials.

The successful applicant must be prepared to use personal car, on mileage, as a condition of employment. Salary—$18,048-21,336

Quote Competition No. 76:734A Location: VICTORIA

DEPARTMENT OF LABOUR
Human Rights Branch
HUMAN RIGHTS OFFICER

To represent the Human Rights Branch in receiving, investigating and conciliating complaints from the public concerning allegations of violations of the Human Rights Code, and to determine if discrimination occurred; to prepare extensive related reports; to attend conferences, monitor institutional practices for compliance with the Code, and participate in the educational and research function of the Branch to promote an understanding of rights and responsibilities under the Human Rights Code; to work with community groups, participate in meetings, address large assemblies and perform other related duties as necessary. Some travel may be involved.

Qualifications — A recognized university degree in an appropriate discipline, or an acceptable equivalent of education and experience, plus two years' related experience; demonstrated ability to deal effectively with officials, staff and the general public; good public speaking ability and facility of expression in writing; sensitivity to human rights legislation and intergroup relations.

Salary — $14,604-$16,944. Lesser qualified applicants may be appointed at a lower salary range.

Quote Competition No. 76:1053 Location: VICTORIA

Canadian citizens are given preference.
Closing Date — All Competitions — JULY 28, 1976
Closing Location—All Competitions—VICTORIA

Public Service
COMMISSION OF BRITISH COLUMBIA
544 MICHIGAN STREET, VICTORIA, B.C. V8S 1S3
Obtain and return applications at above address

MORGAN

LIL ABNER

JUDGE PARKER

TUMBLEWEEDS

RIP KIRBY

BLONDIE

MARY WORTH

HI and LOIS

KERRY DRAKE

MOMMA

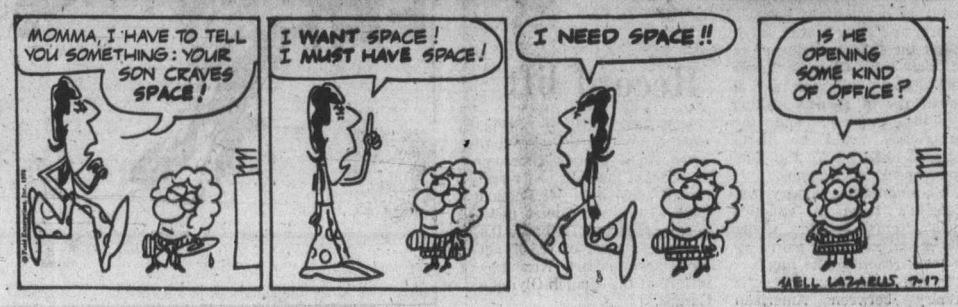

M. V. Chesnut's Garden Notes

Seems to me July and August are about the most difficult months for our roses. Usually they get away to a good start in the spring, and the first flush of bloom in June is more than satisfying. Since Dominion Day, though, the pests and blights have been arriving with a vengeance. Growth is sappy and succulent, thanks to ample soil moisture early in the season, and this is most appetizing to greenfly and other sapsucking parasites.

The green aphid takes top priority from now until early autumn, and unless some spraying or dusting is undertaken on a routine basis, I doubt if there will be a single rose bush in our community without a colony of these plant lice clustered on the buds and shoot tips.

Incorrect feeding is a contributory factors in aphid infestations, for the use of high-nitrogen fertilizers—the kinds you use for lawns — makes for soft, sappy shoot growth highly susceptible to attack by greenfly and other sap-suckers, and they go for such succulent shoots in a big way in preference to strong, hard stems and leathery leaves.

The late Dr. L. M. Massey of Cornell University, noted for his research on roses, recommended a fertilizer with a 6-6-6 formula fortified with trace elements, plus a generous surface mulch of old rotted manure. I go for the manure mulch, but I have never succeeded in finding any packaged fertilizer in the garden shops mixed exactly to Dr. Massey's specifications. I have had very good results, though, with liquid fertilizers, applied in water, and particularly with those kinds which had their origin in the sea — extracts made from fish or seaweed.

In addition to aphids, we can be reasonably sure our roses will be visited by thrips, leaf hoppers, spittle bugs, spider mites and certain leaf-eating beetles and caterpillars. Among the diseases, mildew, rust and black spot are always around and will attack if given an opportunity.

You would need a pretty big medicine chest packed full of different sprays and dusts if each of these afflictions were to be tackled separately, for a chemical which controls one parasite often has no effect upon another.

For example, methoxychlor works well against caterpillars and leaf-eaters but has little effect on aphids and no control whatever over the fungus diseases. Captan controls the spread of black spot and is almost useless against mildew. Karathane controls mildew but not black spot, and neither is any good against insect pests. Few of the common insecticides are effective against spider mites and you need something like kelthane or nicotine sulphate to clean out this hard-to-see pest.

The manufacturers of garden chemicals know very well that the backyard gardener isn't equipped, either with money or know-how, to combat all these troubles with a specific remedy for each one, so they have put out what is in effect a cure-all mixture or buckshot treatment containing a little of this and a little of that. One ingredient takes care of leaf-eaters, another is for the sap-suckers, while various fungicides are added to control mildew and black spot.

Rose Dust is one of these cure-all preparations, usually sold in a handy applicator for puffing clouds of the stuff over your plants; dusts are best applied when the leaves are damp. Ortho Rose and Flower Care comes in granules; these are stirred into the soil around each rose. It contains a balanced rose fertilizer plus a systemic insecticide which is taken up by the roots and translocated in the sap to the leaves, stems and buds, rendering all parts of the plant poisonous to any pest feeding upon it. This one does NOT protect against fungus diseases, though.

Gardon Rose Spray is unique in that one of the insecticides and one of the fungicides are systemic, entering into the bloodstream of the plant through the leaf pores. These systemics have two big advantages; working from the inside, they don't wash off in the rain, and they kill only the insects that feed upon our plants, leaving the bug-eating predators unharmed.

Cygon 2-E is another systemic insecticide; this one may be sprayed in diluted form on the leaves, or may be painted full strength on the stems of your rose bushes, rendering them bug-proof for a month or more. While effective against many insect pests, Cygon does not control mildew or other fungus infections, but these can be treated with Benomyl, a systemic fungicide.

Art Buchwald

New York had a love fest at the Democratic National Convention. Despite dire predictions that the city could not handle a national political convention, almost everyone agreed the people were hospitable, the police were friendly and New Yorkers went out of their way to make the visitors feel at home.

What the hell happened? I'll tell you what happened. Mayor Abe Beame pulled off one of the neatest tricks in modern history. The people we saw and dealt with in Manhattan last week weren't New Yorkers.

This is the true story of this remarkable week.

A month ago Mayor Beame met with his staff to deal with the problem of the convention. Beame and his aides were very nervous that the Democratic Convention could turn into a debacle. People would get raped and mugged and assaulted and, what was worse, be ignored on the streets.

One of: Beame's people, a veteran of Indochina, suggested, "Why don't we do what Cambodia did in Phom Penh?"

The mayor asked, "What was that?"

"Why don't we evacuate everyone from Manhattan for the week and drive them into the countryside."

"We could build relocation camps on Staten Island and ring the place with barbed wire."

The comptroller whistled. "That's about 2 million people. How do we round up 2 million people?"

"We could make all the streets one way going south to the Battery. There will be such a traffic jam that their only escape will be over Verrezano Bridge to Staten Island. When they get there we'll make them drive directly to the camps."

"What about the people who take the subway?"

"All the trains will go directly downtown, and when the people exit from the subway, they'll find themselves on ferry boats which will take them across the harbor."

"It could work," the commissioner of public transportation said. "But I'll have to pay my people overtime."

"It will be worth it if New York gets a good image," the mayor said.

"Wait. We still have the New York City policemen. What do we do with them??"

"We announce there is going to be a union meeting to discuss their pensions on Staten Island, They'll all go over without a squawk."

"But we can't leave New York entirely empty. The out-of-towners and the press will get very suspicious," a staff member said.

"I've got that figured out. We bring in friendly, smiling people from the Midwest and the South on buses and have them pretend they're New Yorkers."

"How do we pay for them to come to New York?"

"I've made a deal with movie producer Dino Di Laurentiis. If he pays to bring in 3 million people to replace the 2 million people to replace the 2 million New Yorkers, he can use them as extras in the shooting of his film King Kong."

"And the cops?"

"We get them from central casting. I've hired the director of Police Woman to teach them how to smile and be friendly to everyone they come in contact with."

"What a fantastic plan!" someone said. Everyone looked at the mayor.

He finally said, "I don't like relocation camps any better than you do, but the city comes first. Put it into action!"

And so the week before the convention Operation Big Apple was put into effect. Two million New Yorkers were locked up on Staten Island and their places were taken by 2 million friendly faces from out of town.

All those who came to New York last week raved about their treatment from the natives. Not one of them suspected he hadn't met one real New Yorker the whole time he was there. For the 109th time Mayor Beame had saved his city from going down the drain.

Sydney Harris

The frightening and tragic thing about bigotry is that it creates, shapes and solidifies the very element it dislikes. Without bigots regularly fanning the flames of prejudice, the objects of their dislike would fade into the background.

I was reading an editorial in the black magazine, Ebony, the other day, which pointed out quite accurately that middle-class, educated blacks would under normal conditions identify with middle-class, educated whites more than they would with the uneducated blacks.

But it is precisely the size and strength of the anti-black feeling in the U.S. that has solidified black feelings of allegiance to their color, crossing all social, economic and educational lines.

Blacks want to be like all other Americans, sorted out according to their interests and abilities; by lumping them all together, the white population has succeeded in unifying them into a "bloc" in a way that they would never have been able to (or wanted to) accomplish by themselves.

Now there is truly a "black movement" in the country, that places black interests first, because it is forced to.

If balcks cannot take pride in being Americans, they will perforce take pride in being black. But this is purely a reactive formation to contempt, exploitation and ostracism.

In much the same way, the state of Israel was created less by Jews and Zionists than by the powerful forces of anti-Semitism. Given a tolerant and accepting environment, Jews tended to take on the coloration of their habitat, and millions of them were hardly aware of their Judaic heritage until the rise of Hitlerism in the 1930s.

It was concerted anti-Semitism that heightened and hardened the sense of "Jewishness" around the world, and forced these people to look upon themselves as Jews first and citizens of their communities second. This was realistic on their part, and their passionate support of Israel represents less a dedication to Zionism than a desperate feeling that they must have some place to call their own in time of threat or peril.

The truly diabolic element in all bigotry is its power to bring forth what it seeks to subdue. Our own American Revolution, indeed, is a case in point: It was the arrogant attitude of the British toward the "colonists" that awoke feelings of independence; had the British treated us more like equals, we would gladly have remained loyal subjects.

The new sentiment of "Americanism" was evoked, provoked and promoted by British bigotry.

Learning to accept, and live with, human differences is the only way to diminish conflict. It is when differences are spurned and hated that they become hateful in turn (as we see in Ireland), and the cycle of conflict once again begins its weary round.

Arthur Hoppe

"By golly, Nancy, wasn't that Israeli raid on Uganda really something? As I told the reporters, 'They acted like Americans used to act.' "

"Yes, Ronie, dear. But try to go to sleep. You have a busy day tomorrow wooing uncommitted delegates."

"You're right. But I wish I were already president. By jingo. I'd bring back the good old days of red-blooded American diplomacy."

"You mean you'd send gunboats to Panama, show the flag in Angola and rescue the beleaguered white settlers from the bloodthirsty natives in Rhodesia?"

"Not only that but I'd send a battalion of Marines and old John Wayne over to Lebanon to save those poor Christians from those fiendish Saracens.

You mean the rich Christians, dear. It's the Saracens — or Arabs as they're now called — Who are poor. But you'd make the Israelis happy. They're rooting for the Christians.

"Naturally, Nancy. We Christians got to stick together."

"Excuse me, dear, but the Israelis are Jewish."

"Oh? That's funny. Well, anyway, they fight like Christians. But I'd just tell old John Wayne, 'Duke,' I'd say, remember, the only good Arab is a dead Arab.' "

"What about the Syrians?"

" 'Particularly the Syrians, Duke,' I'd say, 'because they're the worst enemies our pals, the Israelis, have got.' "

"Pardon me, read, but the Israelis are rooting for the Syrians because they're fighting on the side of the Christins against Arafat's Palestinians and the left-wing Moslems, both of whom they helped equip and train."

" 'Duke,' I'd say, 'wipe out all left-wingers as usual and also knock off all Palestinians because they want to drive our Israeli buddies into the sea.' "

"Not all the Palestinians, dear. The Syrian-led Saiqa Palestinians are fighting with the Christians against Arafat's Palestinians."

"Shoot the Palestinian of your choice, Duke,' I'd say. 'But it's up to you to keep the peace.' "

"Don't forget, dear, that the Arabs have sent a peace-keeping force there to show unity against Israel. It doesn't include Iraq, which is threatening war against Syria, or Jordan, which tossed out the Palestinians, or Egypt, which is sore at Syria. But it does include Sudan and Lybia, which aren't speaking to each other, and 800 Syrians."

" 'Duke,' I'd say, 'you cooperate with that Arab peace-keeping force as best you can, specially our friends, the Syrians.' "

" 'Not those Syrians, dear. You see, the Christians, who are backed by the Syrians, are naturally fighting the Arab peace-keeping force, which includes Syrians, who are trying to stop Palestinians from fighting Palestinians and Arabs from slaughtering Arabs. You see . . .'

" 'Damn the torpedoes, full speed ahead, Duke,' I'd say. 'Here we are a couple of bully Rough Riders at the base of San Juan Hill. Chaaarrrge!' "

"Oh, darn. I wish you hadn't started waving your sabre, dear. Now you'll never get to sleep."

Electronic slaves keep injured athletes on feet

MONTREAL (Reuter) — Electronic slaves are buzzing night and day in a neon-lit basement clinic here to keep injured Olympic athletes on their feet.

The collection of psysiotherapeutical devices includes some inventions that have made the fear of injury no longer a nightmare for athletes and turned pain killer injections into something of the past.

Take the tiny pocket-sized "pain manager" which operates on an ordinary battery. It assures 60 to 90 minutes of pain-free competition.

At Montreal an injured competitor can dash to the dressing room at half time or between events, plug into the pain manager for a 20-minute recharge and be back on the track before the injury has time to twitch again.

Dave MacGee, the Olympic Village clinics chief physiotherapist, says:

"We have 10 of these new gadgets now for use at the clinic here and at least one at every Olympic competition site to combat injuries."

The pain manager works with two rubber electrodes placed over the injured spot. A converted current passing through them from the machines neutralizes pain.

In a screened-off corner is the diapulse machine, crate sized, with a Martian-type sucker device. It transmits currents through the skin to restore injured cells to their normal state. It combats strained ligaments and torn muscles.

Next to it — already in use by a Ghanaian athlete—is the Orthotron. It works on the isokinetic principle and prevents joints and bones from swelling after an injury.

Another gadget is the Canadian-made Neodynator which provides pain relief on sprains and torn muscles by a short wave treatment.

Behind a screen is "the rack" — a hydraulic traction table. Athletes are strapped to it and then gradually pulled apart. A physiotherapist says it works miracles on pinched nerves and kinked necks.

The devices are worth about $300,000 and are expected to treat 1000 athletes a day during the peak period of the Games.

But they are just one section of the vast Olympic basement clinic with its dental, medical, surgical, general and even gynaecological wards.

Dr. Jean-Paul Bedard, head of the Olympic polyclinic says 80 per cent of the patients so far treated by his staff of 66 doctors suffered from bone and muscle problems.

But there is a new disease among the Olympic athletes today.

Nicknamed the "Canadian Curse" it has a long laxative effect on the bowels of some athletes and is similar to the famous "Montezumas Revenge" of the 1968 Olympics in Mexico.

"We prescribe a special 24-hour diet for those affected. Caused by changes in food and climate, it has strangely enough affected mainly the African athletes," Dr. Bedard said.

But the scientists, always eager, are already busy finding some electronic remedy for the "Canadian Curse."

Olga may find fame fleeting

MONTREAL (UPI)—It was inevitable: Little Olga grew up.

As a 17-year-old pixie at the Munich Olympics, Olga Korbut cried when she slipped from the uneven parallel bars, her best event. The world cried with her.

The next night she pranced, tumbled and limbered her way gingerly to the music "Beer Barrel Polka." She won both the floor exercise title and the hearts f a public — most of whom previously knew nothing about her sport.

In the 1972 games, Olga did for gymnastics what Arnold Palmer did for golf: raise the public's consciousness about a sport and became a worldwide household name in the process.

Since then, Olga has become an international celebrity. She spawned fan clubs on every continent, filled arenas as the star of USSR tours to the U.S. and made headlines whenever she threatened to quit the sport she epitomized.

But youth, champion status and fan adoration are fleeting.

Now Olga is 21.

Romania's Nadia Comaneci is almost 15.

Korbut's teammate Maria Filatova is 14 and looks 10.

Most experts agree Comaneci is now the superior gymnast and Filatova — all 66 pounds of her — is the heart stealer.

Olga may still win. She is good. But international judges have watched her with critical eyes four years now. The startling originality of Comaneci's talent is waiting to be fully exploited by the Olympic limelight.

And Olga will still have idolizing teenyboppers crowd her for autographs. But Filatova is the heir apparent to Olga's "sweetheart" status.

Olga's Olympic success is also jeopardized by a new rule.

In an effort to keep a few traditional powerhouse nations from dominating the Montreal games, the internatioanl gymnastics federation dictated that only two gymnasts from any one team may be allowed in the finals of any event.

Besides Filatova — who is flirting more with heartstrings than medals — at least three other Russians will be battling "Little Olga" for the expected two Soviet positions in finals night.

She'll be hard pressed by 1972 Olympians Nellie Kim, Elvira Saadi (known as "The Panther" because of her feline style), and defending all-around champion Ludmila Tourischeva — at 24 the grande dame of Olympic gymnastics.

Maybe Olga grew up too fast.

de Beaumont back on IOC

MONTREAL (CP(— Count Jean de Baumont, 72-year-old French nobleman and company director, was voted back on to the executive board of the International Olympic Committee Friday.

Beaumont, a former vice-president, lost to Lord Killanin of Ireland in the presidential election at Munich in 1972. He has been out of the IOC's inner cabinet for the last two years.

Mohamed Mzali, Minister for Public Health in Tunisia, became a vice-preident in place of Willi Daume of West Germany, the man who presided over the organization of the Munich Games in 1972.

—CP

SNEAK PREVIEW of Olympic swimmers and divers in Friday practice is snatched by Vivian Prokop, a Montreal visitor from Saskatchewan, while chain remains on doors of the spectacular Games pool. The chain comes off Sunday morning as swimming events get underway. Diving competitions start on Monday.

Head of Canadian team expects better showing

MONTREAL (CP) — The chef de mission for Canada's 415-athlete team is reluctant to mention names when asked about his country's best medal chances in the Olympic Games which begin today.

However, Maurice Allan's enthusiasm does ellow him to predict an improved over-all performance by the Canadian team.

"We have a most improved team and greater participation in numbers than ever before," Allan said Friday. "In Munich we had five medals and finished 21st with 41 points in the unofficial point standings.

"Here we hope to gain six ranks and finish 15th," he said. "In order to accomplish this we will require quite a few more medals and more fourth, fifth and sixth-place finishes."

Four years ago in Munich, Canada won two silver medals — both in swimming— and three bronze. Two of the bronze medals were also won by the swim team, while the other was picked up in yachting.

Once again, without mentioning names, Allan says "the swimmers give us hope, perhaps more on the female side than on the male."

He also looks to track and field for an improved performance, saying this country can expect points in the pentathlon, the men's and women's high jump and perhaps a relay.

The chef de mission named wrestling, yachting, shooting, equestrian and cycling as other possible surprise medal-producing sports.

"So far the morale and the spirit are great and we have had no over-all problem on the team."

It appears the contests will develop into a two-day trial of strength between state-aided competitors from the Eastern Bloc nations, headed by the Soviet Union, and the Western world in which the pacemaker will be the United States.

Most Olympic-watchers agree that some of the toughest battles will be fought on the track and in the swimming pool.

For example, no track figure stands higher in stature than Soviet sprinter Valery Borzov, whose whipcord physique and ice-cool temperament brought him a 100- and 200-metre double in Munich.

Borzov came here with a double aim. He is seeking to become the first runner for 70 years to win three Olympic sprint titles and is also hoping to prevent the U.S. regaining its supremacy in he short-distance events.

Borzov is one of the most competitive performers athletics has seen, but in Polish track queen Irena Szewinska he has a counterpart with an ever greater claim to fame.

Szewinska, who has been winnihg Olympic gold medals since 1964, is rated by many as the top woman athlete of all time.

The tall, graceful 400-metre star — who was born in Leningrad but now lives in Warsaw — is still a track and field youngster at 30.

The U.S., which for years regarded many of the men's Olympic athletics gold medals as theirs by right, took a pounding in Munich and their team is desperately keen to regain its former status.

But the sudden-death nature of the U.S. Olympic trials took a heavy toll, with several world record holders falling by the wayside, and the Americans could be hard-pressed to stay with the Russians and East Germans.

It's against this rivalry that Canada's team in athletics must attempt to slide in the odd medal and some points by at least reaching the finals.

In the swimming pool, the rivalry between American Shirley Babashoff and East Germany's Kornelia Ender in the 100- and 200-metre freestyle should provide the high point of the program.

The two teenagers, who shared the titles in the world championship last year, will between them be taking part in a 12-event program.

Another East German star, Roland Matthes, with four Olympic gold medals already to his credit, will defend his 100- and 200-metre backstroke titles and will also go for the 100-metre butterfly.

With East Germany likely to grab the bulk of the women's swimming medals and the U.S. looking supreme in the men's events, Canada looks good for a third over all, ahead of Australia.

The remaining sports may lack some of the glamor of athletics and swimming, but there will be no shortage of drama as competitors fight to seize what may be the only chance they will ever have to snap up an Olympic medal.

One youngster who has dazzled in pre-Olympic competition this week and appears to have a long and glittering career ahead is 14-year-old Nadia Comaneci, the pigtailed Romanian gymnast. Comaneci could take up where tiny Russian ace Olga Korbut left off in Munich.

The Olympic boxing tournament is likely to shape up as a two-way fight between the tough contingent from Eastern Europe and Cuba, although the U.S. threatens in some categories. Cuba has four world champions in its squad, led by heavyweight Teofilo Stevenson.

In the other combat sports Japan will be seeking to reassert its judo stranglehold after being restricted to only three gold medals in Munich while the Soviet Union look dominant in the wrestling.

The team sports can be relied on to produce more than their share of controversy, with basketball competition between the U.S. and the Soviet Union promising a sizzler and the same type of battle shaping up in field hockey between champion West Germany and Munich runner-up Pakistan.

Opening ceremonies of the XXI Olympics will be telecast on channels 2 and 6 starting at 10 a.m., channel 4 at 11:30 a.m. and channel 8 at 12 noon.

Last-place Adanacs topple Timbermen

NANAIMO — Nanaimo Timbermen came up cold Friday night and failed to succeed with the chance to practically lock up the fourth Western Lacrosse Association playoff spot.

In against the last-place Coquitlam Adanacs, the Timbermen were outhustled and came out on the short end of a 13-18 score although they held a 65-55 edge in shots on goal.

Result moved Adanacs within two points of the Timbermen, and both clubs have five games remaining. They play each other twice more and both have one game left against Vancouver Burrards. Adanacs play New Westminster Salmonbellies in their other two games while Nanaimo has one game left with Salmonbellies and one with Victoria Shamrocks.

Adanacs got the jump in the first period, taking a 7-3 lead. It was even from there with Timbermen making their big bid in the third period, when they scored three goals in less than four minutes to close from 8-12 to 10-12. They got to 11-13 later in the period, but Adanacs came back with the next two goals.

★ ★ ★

COQUITLAM

	G	A	P
Greg Thomas	0	0	0
Art Talson	1	0	0
Jim Aitchison	2	4	0
Dan Piotrowski	0	0	0
Moe Jodoin	0	0	4
Kevin Parsons	2	6	0
Rhys Parsons	3	2	2
Doug May	0	1	0
Roy Durante	0	1	0
Dave Durante	4	2	10
Dave Blanchard	1	0	0
Doug Berry	0	0	6
George Musseau	4	0	0
Paul Joseph	0	1	2
Frank Neilsen	1	1	0
Randy Bryant	0	1	0
Mike Mitzel	0	1	2
Darryl Sauve	0	2	2
Totals	18	22	28

NANAIMO

	G	A	P
John Lewis	0	0	0
Truis Asdal	0	1	0
Andy Reid	1	1	0
Rick Baker	0	0	0
Roger Dubyna	0	1	2
Peter Ashbee	0	0	0
Randy Noble	0	1	0
Gord Osinchuk	0	0	2
Bill Kirkland	1	2	0
Rob Avender	1	1	0
Bob Wasson	3	1	0
Jim Gow	1	2	0
Wayne Sutherland	2	3	2
Brian Evans	1	4	0
Ron Sywak	1	1	0
Jim Wasson	1	0	0
Jim Lynch	1	0	0
Dan Buchanan	0	0	0
Totals	13	18	6

Shots stopped by:
Sauve (Coq) 20 13 19—52
Lewis (Nan) 15 14 8—37

Score by periods:
Coquitlam 7 5 6—18
Nanaimo 3 4 6—13

Attendance: 363.

Kevin Parsons, who was chosen as the game's first star, had two goals and six assists for Adanacs. Brother Rhys had three goals and two assists and Dave Durante, who also had two assists, and George Musseau both had four goals. Bob Wasson had three goals and an assist for Timbermen, Wayne Sutherland two goals and three assists and Brian Evans a goal and four assists.

Making it a completely bad evening for the Timbermen, most Nanaimo fans were uptown taking part in the festivities of Bathtub Weekend and only 363 fans showed up to watch.

	P	W	L	T	F	A	Pts.
VICTORIA	21	15	5	1	299	249	31
New West.	20	10	9	1	294	262	21
Vancouver	19	10	9	0	263	247	20
Nanaimo	19	7	12	0	215	273	14
Coquitlam	19	6	13	0	246	290	12

Next game: Tonight — New Westminster at Coquitlam.

SOCCER
BUS CHARTER
Vancouver Whitecaps
vs. West Germany
(Borussia Muenchengladbach)
JULY 27th, 8 P.M.
For information call
388-7111 or 596-7860

Colorful rookie tames A's to delight of big crowd

Mark Fidrych didn't let being the losing pitcher in the all-star game bother him.

The 21-year-old rookie righthander wowed them again Friday night in Detroit, pitching the Tigers to an 11-inning 1-0 victory over Oakland Athletics to the delight of 45,905 home-town fans.

That gathering made the attendance for Fidrych's last four home-field starts add up to more than 196,000 fans, and the average is likely to go up the next time Fidrych starts in Tiger Stadium.

It was a typical Fidrych game — hyped up fans chanting "Go, Bird, Go," and pandemonium at every good Detroit play. Fidrych was at his colorful best, smoothing out the mound on hands and knees, motioning towards the plate with directional signs and talking to the ball. He even added to the frenzy in a by-play which involved Claudell Washington.

When Washington tried to disrupt his tempo by taking a lot of time getting back into the batters' box, Fidrych squatted down, took his time getting up when Washington did step into the box, then fed the speedy outfielder an inside pitch.

Washington headed for the mound, but was headed off by catcher Bruce Kimm and while both benches emptied the only exchanges were some harsh words.

Mike Torrez, who lasted until the ninth inning, and Fidrych both faced the minimum of 18 batters in the first six innings as three base-runners, two of them Athletics, were wiped up by two double plays and an unsuccessful attempt to steal.

Ron LeFlore started the 11th inning with an infield hit, the Athletics losing their protest on the call at first base. Tom Veryzer sacrificed and Rusty Staub was intentionally walked, but designated-hitter Willie Horton singled to score LeFlore.

Then there was real pandemonium, and the crowd wasn't appeased until Fidrych, returned from the clubhouse in response to the frenzied vocal demand "We want Bird."

It was Fidrych's 10th win in 12 decisions, his 11th complete game in 12 starts and it lowered his league-leading earned-run average of 1.78. His last decision was an 0-1 loss to Kansas City Royals.

Fidrych's performance may have been the most attention-getting, but it had competition. Other highlights—

● New York Yankees continued their march toward the American League playoff by besting Texas Rangers, 3-0, with Ken Holtzman allowing only two hits in pitching his second consecutive shutout. It was the ninth straight loss for the Rangers, who again failed to give Bert Blyleven any batting support. Blyleven has started nine games for the Rangers and received only 17 runs in support. His two wins since being trraded by Minnesota Twins were both 1-0 in 10 innings;

● The Royals, who appear to have the Western Division championship locked up, returned the favor the Yankees did them by scoring a sweep over Boston Red Sox, 5-1 and 2-1. Paul Splittorff held the troubled Red Sox to three hits in the first game and Al Fitzmorris allowed them only five hits in the second game. Two bases on balls, a double steal and a double by John Mayberry decided the second game and made a tough-luck loser out of Rick Wise. Splittorff's win was his seventh in a row, tying a club record;

● Wayne Garland, who got the chance to start when Holtzman was traded to the Yankees, became an 11-1 pitcher this season when Baltimore Orioles ran their winning streak to six games by edging California Angels, 5-4. Veteran Brooks Robinson made the difference with three hits, one a two-run homer;

● St. Louis Cardinals beat Randy Jones, the National League all-star starter, in outscoring San Diego's slumping Padres, 4-2. It was the fourth defeat in 20 decisions for the sinker-ball lefthander, and most responsible for it were Ted Simmons, who drove in two runs, and Mike Anderson, who had three hits and scored three times;

● San Francisco Giants beat Philadelphia Phillies, 1-0, in story-book fashion, Bobby Murcer hitting a two-out homer in the bottom of the ninth inning. It was the fastest game of the season, taking only 92 minutes as Ed Halicki came through with his second successive shutout to prevail over quick-pitching Jim Kaat.

★ ★ ★

AMERICAN LEAGUE

Eastern Division

	W	L	Pct.	GBL
New York	53	31	.631	—
Baltimore	42	42	.500	11
Detroit	40	41	.494	11½
Boston	41	43	.488	12
Cleveland	39	42	.481	12½
Milwaukee	34	46	.425	17

Western Division

	W	L	Pct.	GBL
Kansas City	56	32	.636	—
Texas	44	41	.518	9½
Oakland	44	43	.506	10½
Minnesota	40	45	.471	13½
Chicago	39	45	.464	14
California	35	54	.393	20½

Oakland 000 000 000 00—0 7 1
Detroit 000 000 01—1 7 1
Torrez, Fingers 5-6 (9) and Tenance; Fidrych 10-2 and Kimm.

California 100 100 002—4 8 0
Baltimore 120 020 00x—5 7 1
Ryan 7-11 Scott (8) and Humphrey; Garland 11-1 Miller (9) and Duncan. Home Run: Baltimore —Robinson (3rd.).

Boston 000 010 000—1 3 1
Kansas C. 000 400 01x—5 9 1
Jenkins, Murphy 2-4 (3), House (8) and Fisk; Splittorff 10-8 and Martinez.

Second Game

Boston 100 000 000—1 5 0
Kansas C. 000 002 00x—2 4 0
Wise 7-7 and Montgomery; Fitzmorris 11-15 and Stinson.

New York 000 200 010—3 8 2
Texas 000 000 000—0 2 0
Holtzman 8-6 and Munson; Blyleven 6-12 and Sundberg.

Cleveland 002 002 003—7 10 1
Minnesota 000 000 123—6 12 1
Dobson 11-7, Kern (7), LaRoche (8), Eckersley (9) and Ashby; Singer 8-5, Burgmeier (5), Campbell (9), and Wynegar. Home Run: Minnesota — Wynegar (7th).

Milwaukee 001 010 000—2 0 1
Chicago 000 310 10x—5 11 1
Augustine 2-7, Castro (5), Frisella (8), and Porter, Kusnyer (8); Johnson 8-8, Hamilton (8) and Downing.

NATIONAL LEAGUE

Eastern Division

	W	L	Pct.	GBL
Philadelphia	57	26	.637	—
Pittsburgh	43	35	.578	9
New York	47	43	.522	13½
St. Louis	38	46	.452	19½
Chicago	36	50	.419	22½
Montreal	26	53	.329	29

Western Division

	W	L	Pct.	GBL
Cincinnati	54	34	.614	—
Los Angeles	49	39	.557	5
Houston	43	45	.439	11
San Diego	43	46	.433	11½
Atlanta	40	47	.450	13½
San Francisco	36	53	.404	18½

Atlanta 000 101 000—2 10 3
Pittsburgh 520 000 00x—7 7 0
Messersmith 9-8 Dan Canton (3) Beard (7) and Pocoroba; Reuss 9-5 and Sanguillen. Home Runs: Pittsburgh — Zisk (11th) Stargell (12th).

Houston 000 400 000—4 8 1
New York 100 001 010—3 9 2
Dierker 9-8 Pentz (6) and Herrmann; Matlack 10-3 Lockwood (7) and Podaca (8) and Grote. Home Runs: Houston—Watson (10th).

Chicago 001 000 000—1 5 4
Los Angeles 100 001 02x—4 10 0
Renko 3-5, Coleman (7), Sutter (8), Knowles (8) and Swisher; Sutton 10-8 and Yeager, Rodriguez (7). Home Runs: Chicago — Monday (16th); Los Angeles — Russell (5th).

Montreal 000 020 000 1—3 9 0
Cincinnati 000 010 010 2—4 8 1
Stanhouse, Murray 0-6 (9) Kerrigan (10) and Foote; Norman, Billingham (6) McEnaney (10) Eastwick 7-3 (10) and Bench. Home Runs: Cincinnati—Morgan (15th).

Philadelphia 000 000 000—0 6 1
San Fran. 000 000 001—1 6 0
Kaat 9-4 and Boone; Halicki 9-11 and Hill. Home Runs: San Francisco—Murcer (12th).

St. Louis 200 101 000—4 8 0
San Diego 000 200 000—2 7 0
McGlothen 8-8 Hrabosky (7) and Ferguson; Jones 16-4 and Kendall. Home Runs: St. Louis—Simmons (3rd).

Pro soccer

North American

Philadelphia 3, Hartford 2.
Washington 2, Rochester 1.
Los Angeles 2, San Diego 1.

Record lift

MOSCOW (AP) — Soviet weightlifter Sergei Pevzner lifted 694.44 pounds Thursday in Odessa to set a world record in the 148.5-pound class, Tass, the Soviet news agency reported. He broke the previous record of 688.93 set by Soviet Mukharbi Kirzhinov in 1972 at the Munich Olympic Games.

JIM CAUDWELL
AUTO RACING
SATURDAY NIGHT
GATES OPEN 6 P.M.
• SUPER STOCKS •
• HOBBY STOCKS •
Time Trials 7 P.M. Racing Action 8 P.M.
ADULTS $3.00, STUDENTS & O.A.P. $2.50
CHILDREN 6-12 $1.00
WESTERN SPEEDWAY

Exciting Thoroughbred Horse Racing Ten Times a Day.
Parade to the Post 1:15 Sat., Sun. & Holidays.
3:45 Wed., Thurs., Fri. Rain or Shine
Children under 10 not admitted.
Longacres
Spend the day in Seattle-Renton

Marilyn Palmer regains B.C. title

Marilyn Palmer

VANCOUVER — Dorothy DeGirolamo's winning streak in the B.C. women's amateur golf championship was ended at three Friday.

The veteran Victorian, who had won the tournament four times, the last three victories coming in her last three appearances, failed in her defence of the title when Marilyn Palmer hit peak form to register an 11-and-9 victory on the Capilano Golf and Country Club layout.

Mrs. DeGirolamo, who won the championship in 1954, 1955 and 1960, and then didn't compete for 15 years, returned to tournament play last year and won the Victoria City and provincial championships.

She repeated as Victoria champion this year, but a provincial repeat was denied her by Miss Palmer's brilliant scoring.

In winning her eighth provincial championship, Miss Palmer took charge immediately by shooting five birdies on the first nine. She carded a 69 for the first round of the 36 holes final, took a six-hole lead into the afternoon round and just carried on for a crushing defeat.

Miss Palmer defeated clubmate Val White, 2 and 1, and Shiela Bentley of Vancouver, 5 and 4, Thursday to advance to the championship, while Mrs. DeGirolamo defeated Holly Botham of Vancouver, 2 and 1, and Dorothy Leighton of Vancouver, 2 up, in the semi-final round.

Eleven flights were played besides the championship flight Friday all involving 18-hole play.

Jane Cousins, Vancouver, def. Donna Thompson, Vancouver, 4 and 3.

Gabrielle Flieck, Austria, def. Sumi Limoli, Vancouver, 4 and 3.

Debbie Harris, North Vancouver, def. Cheryl Jensen, Vancouver, one up.

Corrine Floyd, Prince Rupert, def. Gwen Miller, Kelowna, one up.

Jean Stewart, Vancouver, def. Joyce O-Connor, Nanaimo, 6 and 5.

Lil Bullied, Sechelt, def. Janey Gudewell, Victoria, 4 and 2.

Joan Lord, Vancouver, def. Flora Lankester, Vancouver, 3 and 2.

Louie Skinner, West Vancouver, def. Vivian Heisfad, Kamloops, one up.

Sue Elliott, Beach Grove, def. Ellen de Feyter, Langley, 3 and 1

Innes Parent, Vancouver, def. Dorothy Bigsby, Victoria, 6 and 5.

Lily Mae Fraser, Pitt Meadows, def. Billie Langley, West Vancouver, 2 and 1.

BIG SWING by Hampton's David Sawyer appears — by eyes of crowd and umpire Ken Lloyd — to produce a base hit during Little League action Friday night at Hampton Park. American's catcher is Brent Norman. Sawyer and his mates squeezed out a 7-5 win in the first game for both clubs in district double-knockout tournament.

Hampton wins

Strikeout thwarts American threat

Shawn Ferguson halted a sixth-inning rally with a key strikeout Friday as Hampton opened with a victory in the Greater Victoria Little League District Tournament.

Hoping to celebrate its 20th anniversary by winning the title in its home park, Hampton edged American, 7-5.

Aided by a 10-hit attack Ferguson went the distance pitching out of trouble on several occasions. He gave up two runs in the final innings but struck out a pinch-hitter with the bases loaded to preserve the win.

Hampton scored twice in the third inning on three consecutive singles, added two runs in the fourth inning on a double by Pete Jordan, a single by Ferguson and two errors and added three runs in the sixth inning on two singles, an error and a passed ball.

Chris Mosher led the American attack by getting two hits in two trips and driving in three runs. He hit a two-run single with two out in the sixth inning.

The six-team, double-knockout tournament continues today with a pair of winners bracket games. Defending champion Esquimalt Lions play Triangle at 2 p.m. and Hampton meets Lakehill at 6 p.m.

Hampton	002 203—7	10 0
American	002 102—5	5 5

Shawn Ferguson and Jeff Mallet; Doug Rogers and Brent Norman.

Additional sport P. 10, 12, 16, 17

Sport today

SOFTBALL

9 a.m. — Start of six-team, double-knockout B.C. junior girls tournament, games every two hours, Bullen Park.

1, 3 and 6:30 p.m. — Opening games of B.C. senior "B" men's tournament, Central Park.

BASEBALL

12:30 and 2:30 p.m. — Exhibition doubleheader, Victoria Old-Timers vs. Gorge Hotel and Victoria Senior Amateur All-Stars, Lambrick Park.

1 and 6:15 p.m. — Opening games of Babe Ruth 14-15 year-olds District All-Star Tournament, Layritz vs. Saanich Evening Optimists, Saanich Peninsula vs. Gordon Head Cosmopolitans, Bullen Park.

2 and 6 p.m. — Continuation Little League All-Star Tournament, Hampton Park.

GOLF

12:30 p.m. — Start of amateur and junior trials for the B.C. provincial teams, Uplands Golf Club.

CRICKET

1:30 p.m. — District Association, limited overs match, Incogs vs. Albion, St. Michaels University School.

MOTOR SPORTS

7 p.m. — Time trials for super-stock and hobby-stock program, Western Speedway.

Vancouver golfer wins

VANCOUVER (CP) — Michelle Fulton of Vancouver won the Pacific Northwest Golf Association junior girls championship Friday, defeating Nancy Peck of Eugene, Ore., 2 and 1 in the final of the five-day tournament.

Miss Fulton, 15, trailed Miss Peck, 17, the Oregon State junior champ, by two holes at the turn but tied the match by winning the 10th and 12th holes and went two up by taking the 15th and 16th.

COME TO SALMON COUNTRY
TACKLE SHOP and FOOD SERVICE
PEDDER BAY MARINA
Metchosin—off Rocky Point Rd. 478-1771
7-16

Super, hobby-stocks tonight

Haslam will pass up rest of drivers series

Roy Haslam is passing up the remaining two races of the International Drivers Challenge for open super-stocks.

Despite holding down fourth place in the point standings Haslam has decided to quit the seven-race series which continues today at Yakima, Wash. and concludes Sunday at Portland.

Haslam finished second to Ron Eaton of Tacoma Thursday at Western Speedway but met with his sponsors and crew after the race and decided the budget was too tight to warrant continuing in the series.

Haslam finished third in the third race Tuesday at Western but was 14th in the opening race at Spanaway, Wash., had to settle for second in the "B" Main in the second race at Skagit, Wash. and failed to finish the "A" Main in the third race, which was at Tenino, Wash.

Victoria's Ross Surgenor was pleased with his third-place finish Thursday and will continue on in the series.

★ ★ ★

AUTO PARTS — Bill Price will be trying for his second straight main event victory when the super-stocks and hobby-stocks return to Western tonight. Jim Caudwell, who is third in the points race but was forced out of last Saturday's main event, has his 67 Ford ready to go. Time trials are at 7 p.m. . . . Roy Smith will drive the Daffodil Special in the Washington Racing Association's Twin 45s event for super-modifieds Sunday at Evergreen Speedway near Monroe, Wash.

SUPER-STOCKS

1. Bill Price	900
2. Bob Collins	805
3. Jim Caudwell	679
4. Orton Kerr	651
5. Jerry Ferrie	591
6. Ray Vatcher	502
7. Neil Moore	360
8. Mike Grute	358
9. Ralph Warren	341
10. Al Johnson	314

HOBBY-STOCKS

1. Bill Hitchcox	1137
2. Gordon Stone	757
3. Al Johnson	696
4. Gord Hildebrand	458
5. George Shillito	342
6. Steve Morris	297
7. Al Miller	255
8. Dave Ireland	230
9. Bill Bartley	209
10. Ray Bertwhistle	189

Net finals today

Hartley trips partner

Russ Hartley upset his doubles partner in the Victoria City Tennis championships Friday.

He scored the big upset of the day by downing Tony Simnett, 6-1, 3-6, 6-2 in a singles semi-final match at Oak Bay Tennis Club then he teamed with Simnett to defeat Greg Miller and Tim Cummings, 5-7, 7-6, 6-3, in a doubles semi-final.

In today's finals, Hartley meets Ian Brady and then will partner Simnett against Brady and Ray Aldeguer.

Brady and Aldeguer reached the final by beating Timo Markanen and Gary Peddle, 6-1, 6-2.

In women's semi-final play, top-seeded Sally Hemeon defeated junior Damarais Hurley, 6-1, 6-1, while in the mixed doubles Brady and Jean Shaw defeated Val Scott and Peter Smythe, 6-1, 6-1.

Today Mrs. Hemeon plays Kathy Metcalfe and Brady and Miss Shaw play Sandra Moss and Hartley.

All finals are at Oak Bay.

FLIGHT FINALS

10:00 a.m. — Ladies Singles, — Jean Shaw vs Ann Graham; Mens Doubles, R. Maier and J. Hassard vs J. Henderson and P. Jolley; Ladies Doubles, — L. Atherton and L. Johnston vs L. Ogden and C. Christopherson.

12:30 p.m. — Mens Singles, D. Cameron vs P. Crawford.

3:30 — Mixed Doubles, —W. Cuppage and L. Axmaker vs C. Rhomberg and T. Smythe.

CHAMPIONSHIP FINALS

12:30 p.m. — Men's Singles — Ian Brady vs Russ Hartley. Ladies Singles — Sally Hemeon vs Kathy Metcalfe.

2:00 — Mens Doubles — Ian Brady and Ray Aldeguer vs Russ Hartley and Tony Simnett; Ladies Doubles — Sally Hemeon and Wendy Cuppage vs Felicity Graham and Kathy Metcalfe.

3:30 — Mixed Doubles — Sandra Moss and Russ Hartley vs Ian Brady and Jean Shaw.

BISSON'S MOVING & STORAGE LTD.
384-6442
LOCAL AND UP ISLAND MOVING
4-17

Inventor admits it was big hoax

LONDON (AP) — Inventor plained to thousands of golfing "rabbits" that it was all a hoax. He hasn't really discovered a way of eradicating a slice by making a golf ball hover in the air over its tee.

Slice-prone golfers flooded Pndrick with phone calls after he announced he had applied a patent for a device that would create an electro-static field on the tee, and suspend the ball above it.

"It's a hoax in the interests of science," Pendrick said.

"Inventors take themselves too seriously so I thought I would have a bit of fun. I never imagined it would create so much interest."

Pendrick's patent application said a special high voltage generator, connected to a special tee, would convert the area into an electro-static field and the ball would float just above it.

Pendrick admitted he had never tried the theory out, and, in any case, it would be too expensive to use.

"I don't see why it shouldn't work," he said. "It's awful when you hook or slice, and it would be nice if it did work. But I can't phove it one way or another."

Fog closes yacht course

KINGSTON, Ont. (CP) — Fog rolled over Lake Ontario on Friday and forced officials to abandon the final trial events before the seven-race Olympic Games yachting series starts Monday. Organizer called off the trials when visibility was reduced to 200 yards halfway through the first lap.

The Original Knight SOLUNAR TABLES When To Fish Or Hunt

According to the Solunar Tables calculated for this area, the best times for hunting and fishing for the next 48 hours will be as follows (Times shown are Pacific Daylight

Minor A.M.	Major A.M.	Minor P.M.	Major P.M.
TODAY			
10:20	4:25	10:35	4:50
TOMORROW			
11:20	5:15	11:25	5:35

Major periods, lasting 1½ to 2 hours, dark type.
Minor periods, shorter duration, light type.

Overtime win for Bellies

NEW WESTMINSTER — New Westminster Salmonbellies mauled Coquitlam J-Hawks in overtime Friday and scored a 19-11 victory in the Western Canada Major Junior Lacrosse League game at Queens Park Arena.

The win moved New Westminster eight points ahead of fourth-place Richmond while the defeat left the J-Hawks one point behind Richmond which has one game in hand.

Sale
ONE ONLY 9-FT. FIBERGLAS DINGHY. Reg. $395 $345
SIX ONLY — 16-FT. H/W FIBERGLAS CANOES Reg. $295 $265
Pacific Canoe Base
2125 DOWLER PLACE 382-1243
Lots of Free Parking 7-16

6TH ANNUAL SUMMER HOCKEY SCHOOL
THREE 7-DAY SESSIONS HELD AT PEARKES ARENA
Aug. 15-21
Concentrates on the basic skills of the game, with the emphasis on improving your skating, passing and shooting.
Aug. 22-28; Aug. 29-Sept. 4
Advanced sessions progressing into the finer points of hockey.
ENROLLMENT FEES
One Week $45.00 Two Weeks $85.00 Three Weeks $125.00
A practice sweater to keep is included free with your enrollment.
HEAD COACHES
JIM INGLIS DALE COOK
STAFF TO INCLUDE:
Bruce Cowick St. Louis Blues (NHL)
Don Cairn Kansas City Scouts (NHL)
Tim Williams Victoria Cougars (WCHL)
Dave Maynard Pacific Hockey School
The school day will consist of two hours ice time and approximately one hour classroom instruction for each of the seven days of each session.
PACIFIC HOCKEY SCHOOL
c/o RAY'S SPORTS CENTRE LTD. 7-16
1692 Douglas Street, Victoria, B.C. 385-6312

Attend a FREE ORIENTATION MEETING of the DALE CARNEGIE COURSE
No Cost or Obligation
Both Men and Women Welcome
Effective Speaking—Human Relations—Self Confidence
Memory Training—Selling Your Ideas
Overcome Worry and Tension
Wednesday, July 21st, 8 p.m.
at the
IMPERIAL INN, 1961 Douglas Street
Presented by T. W. Thorfinnson & Assoc. Ltd.

chargex or master charge accepted
Ingledew's
CLEARANCE SALE
MEN'S SHOES
OUR SEMI-ANNUAL FLORSHEIM SALE
selected Florsheim lines
all were formerly 38.95 to 54.00
for 83 years Florsheim has been the greatest name in men's shoes . . . twice a year we offer selected lines of these fine shoes at sale prices . . . there is an excellent selection in all the popular leathers and wanted types including a splendid collection of handsome step-ins and there are lots of laced shoes too . . . good size ranges including up to 13s includes a few Town Squires from Italy that were 42.95 to 60.00.
32.95
TOWN SQUIRES (selected lines) most were 29.95 to 34.95 $21.95
Ingledew's
for the great names in fashion
749 YATES ST.
no mail orders! no exchanges! no refunds! at sale prices!

Now's the time to pickup some GOOD NEWS
GOOD NEWS!
1976 DODGE ½ TON SWEPTLINE PICKUP
Stock No. 6180
6 Cyl. Engine, Automatic Transmission, Power Steering, Power Brakes, Radio, Rear Step Bumper, Dress-up package.
NO DOWN PAYMENT, $150 per month for 48 months. Payments include 7% Sales Tax and Interest at 13/5%. 7—16
GOOD NEWS PRICE $5197
Plymouth CHRYSLER Dodge Trucks SALES/SERVICE
ENSIGN CHRYSLER PLYMOUTH
DODGE TRUCK CENTRE
QUADRA AT CALEDONIA — 386-2411
Ask for Truck Sales Dealer Licence No. D495B

Sport digest

Roughrider job won by Syme

REGINA (CP) — Canadian Dave Syme has won the backup quarterbacking job with Saskatchewan Roughriders, who announced Friday the sale of American rival Randy Mattingly to Hamilton Tiger-Cats.

The Riders also announced the cutting of rookie Canadian fullback Dalton Smarsh, a backfielder from University of Alberta where he was a standout with the Golden Bears.

For Syme, the club announcement on choice of the backup to veteran quarterback Ron Lancaster marked the end of a long battle by the Simon Fraser University graduate for recognition that he belongs in the CFL.

He spent three years in a third-string role behind Tom Wilkinson and Bruce Lemmerman with Edmonton Eskimos before a 1974 trade to Hamilton that brought on a two-year retirement.

Mattingly was Lancaster's backup last season, but was overshadowed in the exhibition season this year by challenger Syme, who impressed the Riders in wins against Edmonton and B.C. Lions.

Ruth event starts today

Layritz and Saanich Evening Optimists will play the opening game of the Babe Ruth District All-Star Baseball Tournament for 14 and 15-year-olds today at Bullen Park.

The first game is at 1 p.m. and the second game of the five-team, double-knockout affair is at 6:15 p.m. with Saanich Peninsula meeting Gordon Head Cosmos.

Esquimalt-Victoria drew a bye and will play the winner of the second game at 1 p.m. Sunday. The Victoria champion advances to the B.C. tournament July 31 - Aug. 5 at Lake Cowichan.

Softball tournaments on

Defending champion Victoria Hygrade Radio is the host team for the B.C. junior girls softball tournament which gets underway today at Bullen Park. Vancouver Firefighters, Nanaimo A and B, Gilford Diamondettes, Richmond Mr. Sports and Penticton are the other teams in the double-knockout tournament. Play begins at 9 a.m. and games are every two hours.

Also being played this weekend is the Victoria Senior "C" men's tournament at Central Park.

Royal Oak Sporting Goods, Sooke Merchants and Seaboard Construction all from the Stuffy McGinnis League are the only teams taking part in the double-round-robin event. Games are at 1, 3 and 6:30 p.m. Saturday and Sunday.

Canadians end tour at 3-2

HARRISONBURG, Va. — The Canadian women's field hockey team ended a successful series of games with the U.S. team by beating the Americans, 5-1, Friday. The Canadians, coached by Marina van der Merwe of Toronto, dropped the first two games of the five-game series 3-2 and 2-1, but stormed back for wins of 2-1, 2-1, plus Friday's convincing triumph.

Women's field hockey is to be included in the Olympics for the first time at Moscow in 1980. The world championship is to be held in Vancouver in 1979 — the first time Canada has played host to the event. The top six teams at the Vancouver event qualify for the Olympics. Canada is ranked 15th of 30 countries having national woman's field hockey teams.

Theft fails to rattle Judy

DUBLIN, Ohio (UPI) — Judy Rankin, whose hotel room was burglarized Thursday night, stole the show in the opening round of the $70,000 Borden Classic, shooting a four-under-par 68 Friday for a one-shot lead.

Mrs. Rankin, the tour's first one-year $100,000 money winner, toured the 6250-yard, par 72 Riviera Country Club course in 33-35, one shot better than the scores turned in by Sally Little, Roberta Albers and newly - crowned U.S. Open champion JoAnne Carner.

Another shot back came a group of 11 other players, while another nine came in at one under par 71. Altogether, there were 38 par or better scores turned in during the first round, which was halted for more than an hour by a thunderstorm.

The Rankins' hotel room was burglarized Thursday evening before Judy returned from her practice round. The thieves stole nine pieces of luggage, some $1,500 worth of jewelry and all their clothes.

Italy leads tennis semis

ROME (AP) — Italy swept two matches Friday from defending Davis Cup champion Sweden, playing without injured Wimbledon winner Bjorn Borg in the European B zone semi-finals.

Adriano Panatta, Italy's top player, defeated Rolf Norberg in straight sets 6-2, 6-2, 7-5, under a blazing sun on the Foro Italico courts. Italy grabbed its second point of the day when Corrado Barazzutti beat Akjell Johansson 6-2, 6-4, 3-6, 3-6, 6-2.

With Borg, 20, sidelined with a pulled stomach muscle, Sweden had its back to the wall.

Cox resigns tennis post

MARK COX, the British tennis ace who now calls White Rock, B.C., home has resigned as coach of **Pittsburgh Triangles** of World Team Tennis in the best interests of the team . . . **James Hunt** of Britain overcame a tough challenge from the world's top Formula I drivers to earn the pole position in the British Grand Prix Sunday at Brands Hatch. World-champion **Niki Lauda**, of Austria, was second fastest qualifier . . . **Joop Zoetemelk** of Holland won the 20th leg of the Tour de France cycle race Friday, edging **Lucien Van Impe** of Belgium who remains overall leader . . . Canadian players on contract to play on the Canadian pro tennis circuit have formed a Canadian Tennis Players Association and named **Glen Booth** of Winnipeg as representactive . . . **Hugh Balocchi** of South Africa equalled the course record with a seven-under-par 65 Friday to grab the lead at the halfway mark of the $70,000 Scandinavian Open golf tournament in Stockholm. At 133, he leads **Mark Lye**, 21, of the U.S. by four strokes. **Peter Townsend** of England and **Eamon Darcy** of Ireland are tied at 138 . . . **Manuel Orantes** of Spain, **Francois Jauffret** of France, Czechoslovakia's **Jan Kodes** and **Juergen Phomann** of West Germany have gained the semi-finals of the Head Cup international tennis tournament in Austria . . . **Cleveland Indians** have reactivated catcher **Ray Fosse**, out since July 1 with a knee injury suffered in an American League baseball game . . . Linebacker **Al Atkinson**, the last defensive member of the **New York Jets'** 1969 Super Bowl team has retired and wide-receiver **Eddie Bell** has been placed on waivers by the NFL club.

Canadian Forces marksmen score major wins at Bisley

BISLEY, England (CP) — The Canadian Forces rifle team Friday capped a stunning victory in the United Services Cup by winning the top service shooting award of all — the inter-unit Championship Challenge Cup.

Maj. Jim Senacal of Clive, Alta., the team's non-shooting captain, said he thought it was the first time the Canadian forces had ever won both the top service rifle team trophies.

The inter-unit title is the over-all military championship of the annual British national rifle shoot, based on performances with all weapons under a system of match points for placings in the team and individual events.

The Canadians collected 150 match points during the week, giving them a runaway victory over Suport Command, Royal Air Force, who were the most consistent among the British shooters.

Support Command scored 139 points for second place and the nearest army unit to the Canadians was the Royal Engineeers who had 136 for third place.

Earlier Friday the Canadians had a spectacular finish in the service rifle section to take the United Services Cup.

The team, made up mostly of men from the Second Royal Canadian Regiment at Gagetown, N.B., scored 1,212 out of a possible 1600 points to beat all the British regular and militia forces. The Royal Air Force was second, nine points behind, in the seven-team field.

It was the first time the Canadians had won this major event since 1972.

"This was a magnificent team effort," said Senacal.

"They have been shooting pretty well throughout the week, but without any spectacular individual wins. The standard has been so even, though, that we get the benefit in a team shoot like this where everybody puts in his full share."

The united services match, a tough shoot involving deliberate aim, rapid fire and snapshooting, and fire with movement, was also the first competiton shot in the rain, as a downpour ended the long heatwave here.

Top individual scorers were Cpl. Roy Boudreau, Weymouth, N.S., and Cpl. Dave Doiron, Charlottetown, both with 163 out of a possible 200. Other team members were: Cpl. Tony Cromwell, Birchtown, N.S., 159; Cpl. Don Rouse, Kentville, N.S., 158; Cpl. Steve Tibbitts, Saint John, N.B., 158; Sgt. Stan Pilkie, Fredericton, 151; W.O. Bob Labresque, Valcartier, Que., 134; and Cpl. Hector McLellan, Cape Breton, 126.

Total effort pledged by Canadian players

TORONTO (CP) — Team Canada members have been told to quit now if they aren't willing to commit themselves 100 per cent to the team, Alan Eagleson said Friday.

Eagleson, chairman of the Canada Cup hockey tournament, said Friday several key players, including Bobby Clarke, Phil Esposito and Gerry Cheevers, laid down the law at a recent team meeting.

"After the dissension that accompanied the 1972 series, the players throught a stand should be taken from the outset," Eagleson said. "The 1972 trouble caused a split among players and deteriorated team morale."

In 1972, Richard Martin, Gil Perreault and Jocelyn Guevremont of Buffalo Sabres and Vic Hadfield of New York Rangers quit the Canadian team after complaining the weren't getting enough ice time.

"This meeting of players affirmed one thing," Eagleson said. "We weren't going to tolerate any trouble.

"It was unanimous — if you don't like the setup, get out now."

Cheevers, a goalkeeper with Boston Bruins of the National Hockey League, said that "it's an honor in itself to be one of 27 players chosen when there are 600 players in the NHL and World Hockey Association."

Esposito, a Canadian star in the 1972 series between Canada and the Soviet Union, said "it was no major disgrace not to make the team."

"I even might be one of the odd guys out, but I fully respect that decision if it comes," said the New York Rangers' centre. "We've got to unite in a common cause."

Eagleson said no decision has been made on whether to replace Jim Schoenfeld, Brad Park, Bernie Parent or Marc Tardif, who have indicated they will not be able to play after being selected for the team.

Their decisions leave the Canadian team with 28 players, 27 if defenceman Bobby Orr of Chicago Black Hawks is unable to play.

The six teams in the Canada Cup tournament, which opens Sept. 2, in Ottawa, will be allowed to name rosters of 20 players for the tournament.

Victoria seniors extend margin

STANDINGS

Victoria	32
Gorge Vale	26½
Cedar Hill	24½
Royal Colwood	24
Uplands	20
Glen Meadows	17

Victoria extended its lead in the Vancouver Island Seniors Inter-Club Golf League by downing second-place Gorge Vale, 4-2, Friday at Victoria Golf Club.

Bill Thompson, Dr. Harold Morrow and Tom McMaster edged their match-play opponents and Dr. Morrow and McMaster won their four-ball match. All three won their matches 1 up, while Pat Delaney defeated Bob Jernbergh, 4 up for the lone Gorge Vale triumph and he teamed with Ted Gardner for a four-ball win.

Cedar Hill took over fourth-place by downing Royal Colwood, 4-2 at Colwood and Glen Meadows improved its last-place record by defeating visiting, Uplands, 4-2.

GORGE VALE 2, VICTORIA 4.

Pat Delaney defeated Bob Jernbergh, 4 up; Ted Gardner lost to Bill Thompson, 1 up. Gorge Vale won four-ball.

Harold Bichard lost to Dr. Harold Morrow, 1 up; Lin Brookbank lost to Tom McMaster, 1 up. Victoria won four-ball.

CEDAR HILL 4, COLWOOD 2

Doug Bowen lost to Wilf Black, 2 and 1; Frank Dutton defeated Ken Hincks, 2 and 1. Colwood won four-ball.

Art Blair defeated Don McFayden, 4 and 3; Renney Heines defeated Gordon Baines. Cedar Hill won four-ball.

UPLANDS 2 GLEN MEADOWS 4

Bill Master defeated Don Sutherland, 4 and 3; Fred Ritchie lost to Bill Broom, 5 and 3. Uplands won four-ball.

Norm Featherton lost to Russell Ard, 6 and 5; Bill Grant lost to Jim Mibbrath, 2 up. Glen Meadows won four-ball.

ART SALE
50% OFF GALLERY PRICING!
A Special Warehouse Inventory Sale Of Over 300
OIL PAINTINGS

THIS WEEKEND ONLY!
Sat., July 17th — Noon to 9 p.m.
Sun., July 18th — 11 a.m. to 7 p.m.
EMPRESS HOTEL
Phone 384-8111
Featuring: A Unique Collection of Authentic Oil Canvases from the Easels of Artists Around The World . . .
★ Magnificent subjects on canvas—landscapes, florals, still lifes, exciting seascapes, moderns and traditionals. Every size for every wall.
★ Prices start as low as $30—This may be your chance for that special oil painting at a very special price!
★ Excellent selection of frames—plus a limited number of signed lithographs—DON'T MISS THIS ONE SALE!
(Personal Cheques and Chargex Accepted)
Presented by
North Atlantic Art Corporation
"Major Art Wholesalers"

Quasar COLOR TV
OLYMPIC SPECIAL
BIG PERFORMER
AT A LITTLE PRICE!
Quasar introduces a 12" 100% solid state color TV with their new inline, striped picture tube at a low, low introductory price. But don't let the size fool you, this set has all Quasar's latest technological advances resulting in the sharpest, most true-to-life color picture you have ever seen! And of course all our Quasars are backed by our own expert serivce depot. At Colortron the service doesn't end with the sale!

ONLY $389
OR $15 DOWN
$15 A MONTH
(36 MONTHS)
25" QUASAR IN STRIKING "CAMPAIGNER" CABINET
MODEL WU8036
- 100% Solid State
- 30,000 volt, modular chassis and
- "Instamatic"— one button color tuning combine to deliver the brilliant true-to life color picture you expect from Quasar.

AND NOW AT OUR LOWEST PRICE EVER $699.95
OR $27 DOWN, $27 A MONTH, 36 MONTHS
COLORTRON
COLOR TV —STEREO — QUAD

ERWIN SHEA
3180 HARRIET RD.
(Just off Burnside)
383-9113
Open Tues. to Sat.
8:30 to 5:30
TWO GENERATIONS OF SHEAS SERVING VICTORIA

STEVE SHEA
7-16

Elk Lake Garden Centre
5450 PAT BAY HIGHWAY—Just Beside Elk Lake
Summer Blooming Heathers 1.85
in bloom or about to bloom, 8 Varieties
POTTED ROSES
Good quality plants 1.90
BEDDING GERANIUMS
$10 a DOZEN ..... each 98¢
VEGETABLE PLANTS
Broccoli Cabbage Sprouts
Cauliflowers, etc.
MINIATURE ROSES
3-inch pot 2.00
1-gallon pot 3.95
Good Selection of HOUSE PLANTS
Small Fig, Ivys, etc. ..... 69¢ Also Larger Specimens
MINIATURE GERANIUMS
1.50
HANGING BASKETS
2.75 10.50
We now stock PYRAMIDS
These items are becoming very popular. As the weeks go by — come and see our plants in the greenhouse. This is a controlled experiment to see if there really is an effect.
Use Your CHARGEX OR MASTER CHARGE
OPEN MON. TO SAT., 9-8; SUNDAYS, 9-5
Phone 658-8802
7-16

YOU CAN EXPECT A GREAT DEAL
from
CORNELL

1975 CHEVROLET NOVA 4-DOOR
6—Automatic, power steering, power brakes, radio. Blue.
$4195
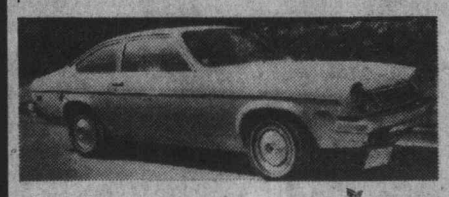
1975 CHEVROLET VEGA HATCH BACK
Automatic, radio. Beige.
$3495

1974 CHRYSLER NEWPORT 4-DOOR HARDTOP
383 V8—Automatic, power steering, power brakes, radio.
$4695

1974 PONTIAC LE MANS 2-DOOR
350 V8—Automatic, power steering, power brakes, radio.
$4195

1973 CHEVELLE MALIBU 4-DOOR
350 V8—Automatic, power steering, power brakes, radio.
$3695

1973 FIAT 128 2-DOOR
4-Speed, radio.
$1995

1971 OLDS DELTA 88 HARDTOP
V8—Automatic, power steering, power brakes, power windows, air-conditioned.
$3495

1974 FORD EXPLORER COUPE SPECIAL ¾
360 V8—Automatic, power steering, power brakes, radio.
$4995

1972 PONTIAC CATALINA 4-DOOR HARDTOP
V-8, automatic, power steering, power brakes, radio, air conditioning.
$2895
CORNELL
CHEV — OLDS — CADILLAC
3050 DOUGLAS 385-5777
Dealer Licence No. 00681A
7-16

Early random tests planned for use of banned drugs

MONTREAL — Athletes chosen at random will soon begin a testing program to determine if any of them uses the banned drug anabolic steroids.

Olympic officials have said they may suspend any athlete whose urine test turns up positive showing the chemical in the system.

For years athletes have all but admitted use of steroids. Jay Silvester, the veteran discus thrower, recently said there isn't one world-class shot putter, discus thrower or hammer thrower who isn't using the drug as a body-building aid.

Dr. Tony Daley, the U.S. track team's physician has known about the plans to test for some time and has warned American athletes about its dangers. He said U.S. athletes in the weight events are asked if they use the chemicals and all have said no.

However, for the last few years it has been rumored that no foolproof test had been developed for the testing of the drug. Now it appears that problem has been solved.

Olympic officials say they have developed a test which detects the use of the anabolic steroids—artificial male hormones which some feel help develop muscle.

★ ★ ★

Karo Whitfield, who trained Georgia farmboy Paul Anderson into an Olympic champion, says there will never again be another American super-heavyweight weightlifting champion.

"The Russians have a better pill than we do. Their steroid (hormone) pill enables their super heavyweight lifters to lift 100 more pounds than our champions. And they're robots who devote full-time to training," said Whitfield.

Anderson made his way in the mid-50's from a dirt farm near Toccoa, Ga., to Atlanta where he trained with Whitfield. Paul had started training himself by lifting huge iron harvester wheels at home.

Under Whitfield's tutelage, Anderson went on to win a world championship and an Olympic gold medal.

★ ★ ★

Maurice Allan, chef de mission for the Canadian Olympic team, announced Friday the names of two athletes and one official who will take part in the official opening ceremonies of the Games today.

Abby Hoffman, a middle-distance runner making her third appearance in the Olympics for Canada, will carry the Canadian flag, while weightlifter Pierre St. Jean will read the athlete's oath and Maurice Forget will deliver the official's oath.

★ ★ ★

When Australian Bill Roycroft stood at the top of the victory dais in Rome to receive his Olympic gold medal in 1960, Tracey Wickhan was not yet even a gleam in her father's eye. Now, they're teammates.

Roycroft, at 61, is believed to be the oldest athlete competing in the Montreal games. Thirteen-year-old Tracey may be the youngest.

Still, the young swimmer and the wizened veteran equestrian look at the upcoming games from nearly the same perspective — they're here to compete for Australia against the best in the world.

"As long as you're good at what you do," Tracey said in an interview Thursday, "it doesn't matter how old you are."

★ ★ ★

Cuban sprinter Silvio Leonard's Olympic hopes have been jeopardized by a cushion fight with his team-mates.

The 100 metres star, one of five favorites for the gold medal, slashed his ankle on a broken bottle during a cushion fight in the Cuban quarters at the Olympic Village on Thursday night. Seven stitches were required.

★ ★ ★

The weatherman says it will be mostly cloudy Saturday, with a high of 23 degrees, when Olympic athletes march into stadium for the opening of the Games.

The longer-range forecast: Sun and seasonal temperatures Sunday and Monday, rain on Tuesday.

★ ★ ★

The Russians apparently expect to make good on their Moscow promise to win the most Olympic medals. A local newsman reported seeing 10 cases of French champagne under guard at the Soviet delgation headquarters. "Many medals, much champagne," commented the custodian.

★ ★ ★

With 24 hours to go to the opening ceremony, some 7615 athletes from 108 countries had arrived at the Olympic Village.

Abby Hoffman
. . . to carry flag

Hoop coach target for blast

VANCOUVER (CP) — A member of the Canadian Olympic basketball team who was injured and dropped from the team earlier this week has voiced bitterness about the team's coach.

Ken McKenzie, 24, of nearby Coquitlam, said that his association with coach Jack Donohue, an American, has left him with a sour feeling.

McKenzie, a six-foot-nine, 240-pound centre, was injured Tuesday in a losing exhibition effort against the American team. He will require surgery for damaged ligaments in his right knee.

"When I got hurt in the game, Donohue's attitude was like it was nothing," said McKenzie. "He shook my hand goodbye like he was shaking a washcloth ... a dirty one at that. He treated me like I was no good to him now, like waste material."

McKenzie has been on the team for four years.

"He's lied to us the whole time in the interest of doing his motivational thing," said McKenzie. "He's taken us on tours that were a complete waste of money and time. He promised us other trips overseas with our wives that never came true. He doesn't communicate with the players. He's just tried to ignore me."

"The general consensus on the team is we're putting up with him until after the Olympics" says Lars Hansen, also of Coquitlam, the player who will take over McKenzie's pivot position.

Medal for Canada aim of Australian

MONTREAL (CP) — Swimmer Stephen Badger has drowned the sorrows of spring, when it appeared his chances of representing Canada in the Olympics were dried up, with six weeks of hard swimming.

Now he wants to pay back his debts to the people who supported his efforts to get Canadian citizenship to be eligible by winning a gold medal.

And the Australian - born freestyler will also have his parents, Mr. and Mrs. Bill Badger of Sydney, rooting from the stands of the Olympic swim hall in his bid for a medal.

The lanky 19-year-old said this week that the six-week Olympic training camp "went really well for me. I picked up as soon as I got into training camp."

He had a two-week spring layoff and another two weeks of light training to recover from, the products of growing disillusion that he would ever get a chance to make the Canadian team.

In Canada on a student visa, Badger applied for landed immigrant status, the first step to citizenship, a requirement for Olympic competition.

But the federal immigration department turned him down as did Immigration Minister Robert Andras.

Meanwhile his case was pleaded in the Commons and by Winnipeg residents who collected a petition supporting him and swim officials who wanted his talent on the team.

Finally Canadian officials engineered a Commonwealth swap-gaining permission from the Australian and international swimming federations as well as the International Olympic Committee to allow Badger to swim for Canada.

INVENTIONS/IDEAS WANTED "No idea is too small."
Marketed for Cash/Royalty
Sales or Licensing to Industry
Free Information: How to Safeguard, Develop and Market your Ideas to Industry
• Free consultation
• All disclosures are reviewed on a confidential basis
Lawrence Peska Associates
Royal Centre, Suite 2002
1055 West Georgia St., Dept. 10
Vancouver, V6E 3P3
689-8601 Call Collect
Please print
REQUEST FREE BOOKLET
Name
Address
City Prov
Telephone

GOOD NEWS FROM VICTORIA DODGE
INSTANT CAMPERS
A brand new 1976 Dodge B100 Tradesman Van plus an easy-to-install high quality slide-in Camper Unit. The Camper Unit includes an all aluminum framed table and a solid linoleum floor, 2 large slide-in lounges with storage underneath, plus 4" thick cushions. The lounges fold out into one large bed. Other features include a 2-burner gas range, a 35-lb. ice box with a sink cabinet including a 5-gallon water jug with hand pump.

$317.00 DOWN
48 INSTALLMENTS AT $135.38
on approved credit 13.5% — (trade-ins accepted)
COMPLETE $5317
VICTORIA DODGE CHRYSLER LTD.
HOURS: Mon.-Fri. 9-9, Sat. 9-5
819 YATES 384-8174
(Dealer Lic. No. D-00887A)

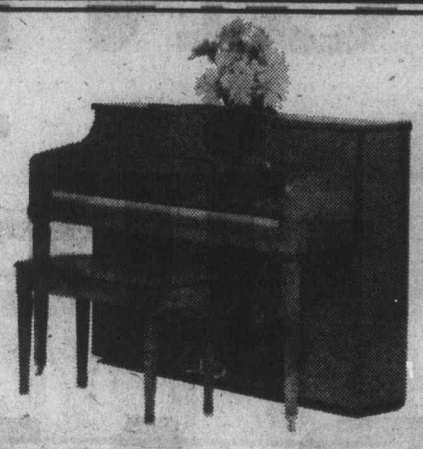
Mason & Risch
Italian Provincial piano
low priced during Eaton's
Home Furnishing Sale
Elegantly classic Italian Provincial design in a rich walnut finish. Full size piano features dependable unitized construction, posi-grip tuning pins, laminated sounding boards. Humi-tite case and tone pulsator. 'Practiano' pedal reduces volume. 10-year manufacturer's warranty. Complete with matching bench. Mason & Risch model 465E.
1,155.00
Pianos, dept. 360, Main Floor, Home Furnishings Building
EATON'S

ON SALE SAT., SUN., MON.
July 17, 18, 19th
WEED 'N' FEED
22-lb. bag kills weeds and feeds the lawn.
6.89
MAXI CROP
64-oz. bottle
1.49
Good Selection of
BEDDING PLANTS
3 for 1.49
PEAT MOSS
4 cu. ft. bale.
3.99
METHOXYCHLOR LIQUID
16-oz. can
2.50
DIAZINON LIQUID
32-oz. bottle
5.50
CONNOLLY'S
Lawnmower and Garden Centre SALES - PARTS - SERVICE
Telephone 382-9118
NEXT TO THE RED LION INN AT 3388 DOUGLAS STREET
7-16

We've been calculating interest on a daily basis for a quarter of a century
8 3/4 %*
on non-chequing investment savings accounts
The Co-op's non-chequing investment savings account:
* interest rates paid are traditionally higher than rates paid by other major financial institutions on similar accounts
* earn interest every day — yes, from the day you invest to the day you redeem your investment, your dollars are working for you.
* interest compounds annually on January 1st.
* no minimum balance requirements
* investments or redemptions made easily by mail or in person
If you're a member of the teaching profession or a relative of a teacher, consider the excellent savings opportunities offered by your Teachers' Co-operative.
Established in 1951, the 'Co-op' serves thousands of teachers and their families in British Columbia, Alberta, Manitoba and the Yukon Territory. It is the largest professional oriented financial Co-operative in Canada with assets exceeding $150,000,000.
Who's eligible to join the Teachers' Co-op?
Members of the Teaching profession at schools, universities and colleges and relatives of teacher members: spouses, parents, parents-in-law, children, brothers, sisters and grandparents
Also currently available:
TERM INVESTMENTS
180 days - 9½%*
1 year - 9¾%*
18 months - 9¾%*
*Rates subject to change
Call for more information
TEACHERS' INVESTMENT AND HOUSING CO-OPERATIVE
206-3400 Douglas St., Victoria, B.C. 385-3393
3-87 Wallace St., Nanaimo, B.C. 753-3402
Offices in: Vancouver, Kelowna, Prince George, Edmonton, Calgary & Winnipeg
Please forward information about the Teachers' Co-operative
Name
Address
Postal Code
Telephone

SATURDAY LAST DAY

EATON'S mid-july CLEARANCE

Saturday . . . your last chance to save on this big 3-day event. You'll find lots of Bargains to choose from. For the home, the yard, the car and the family. All offered now in Eaton's Big mid-July Clearance!

Don't Miss this Great Chance to Save

PERSONAL SHOPPING ONLY PLEASE

EATON'S

Store Hours Saturday 9:30 a.m. to 5:30 p.m.

Suzanne Hansen
Here,
there & everywhere.
C-FAX 1070 NEWS

The Daily Colonist.

Section 2 Saturday, July 17, 1976 Page 19

1976 FORD
"CAMPER SPECIAL"
PICK-UPS
ON SALE THIS WEEK!
peter pollen ford

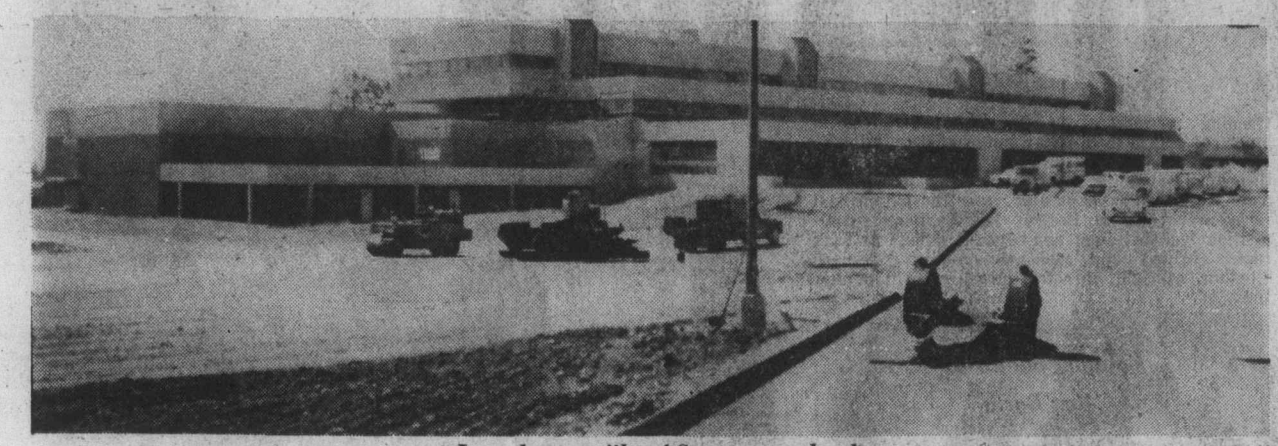

Long low profile of Spectrum school

Auditorium or not

Spectrum ready Sept. 6—Russell

By KING LEE
Colonist Reporter

Principal Wally Russell says the new Spectrum community school will be ready for the Sept. 6 opening — even without the community auditorium many people say it needs.

The $4,340,000 structure was to have had a 500-seat auditorium but Saanich ratepayers defeated a referendum on the issue last November.

The latest problem presented to Russell is a Greater Victoria school board motion which would require transportation of 120 students taking band, theatre and drama by bus to Mount View school — a motion which is expected to go down to defeat.

The motion calls for spending of up to $10,000 for renovations to Mount View but discussions at the committee stage Tuesday indicated there was another $19,000 expense for hourly transportation of students to classes.

If the expected happens Monday night, Russell may be faced with the prospect of changing 120 timetables.

He called the expected loss of the drama program "tragic."

Whether he has 860 pupils or 740 (if the drama students should all decide to transfer to a school with their course), Russell said Thursday he and his staff of 46 teachers will be ready.

The school, the first building erected for community-school use in Southern Vancouver Island, team-teaching approach with spacious accommodation far from the traditional concept of classrooms.

The three-level building is constructed in such a way that the bottom floor can be easily put to community use with the gymnasium, cafeteria, home economics facilities, photography, art, graphics and shops all located there.

Russell said the school will be helped by having Marigold elementary right next door. Child care courses will be conducted with Marigold pupils as "guinea pigs."

Because most of the rooms are not walled off, Russell said manners will be very important during classes.

But, he said, staff and students will feel a sense of involvement and he hopes his feeling of excitement at moving into the new school will be shared by all.

Principal Wally Russell on auditorium site

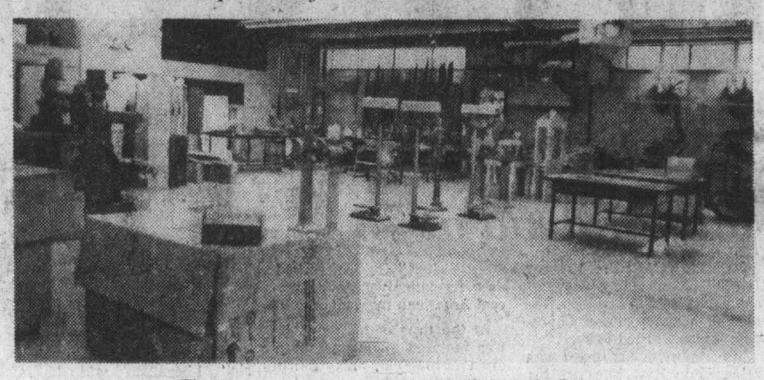

Equipment moves into industrial shop

Spectrum's gleaming gymnasium

Eyes cast to sky by Sooke group

Organizers are casting their eyes skyward this morning and hoping that the unblemished record of All Sooke Day never having been rained out continues for the 38th time.

The forecast is for cooler temperatures. A weak system was predicted to move over southern Vancouver Island overnight.

All Sooke Day events get under way at 9 a.m. at the Sooke Flats grounds with the opening set for 1:15 p.m.

Included in the lengthy list of logging sports events are one world championship, four Canadian championships and a Vancouver Island championship in women's nail driving.

Among the events are such things as underhand chop, standing block chop, log birling, springboard chop, single-handed bucking, axe-throwing, speed climbing, obstacle pole bucking, chokerman's race, power-saw bucking and peavy log rolling.

Preliminaries in the logging sports are slated to begin at 9 a.m. with finals scheduled to get under way after the opening ceremony.

For the youngsters, there are 18 children's track events starting at noon and a midway, which will be open from 9 a.m. until closing.

For mother, there's a baby show starting at 2 p.m. Registration will begin at 1:30.

The day will end with a dance at the Sooke Community Hall from 9 p.m. until about 1:30 a.m. Tickets will be available on the grounds throughout the day.

Officials are hoping the record crowd of 10,000 last year can be matched but say the combination of the opening of the Olympic Games on television and the U.S. bicentennial celebrations may take away some visitors.

Admission to the fair grounds is $1, free to those under 16 years of age. A salmon and beef barbecue, which starts at noon, is $2.50 per person.

Here is a schedule of events:

9 a.m. — Midway opens and preliminaries of logging sports begin at Sooke Flats.

9:30 — Parade on Sooke Road from Eustace Road to Milnes Landing.

Noon — Children's sports events and start of salmon and beef barbecue.

1:15 — Official opening ceremonies.

1:30 — Start of logging sports final events and registration for baby show contestants.

2 — Baby show.

9 — Public dance at Sooke Community Hall, tickets available all day at fair grounds.

Fight at Matsqui

Victoria inmate dies after prison stabbing

A Victoria man who lived by the knife died the same way Friday following a fight in the federal medium security prison at Matsqui.

Arthur Gerald Wadlow, 26, who was serving eight years for attempted murder in a 1972 stabbing, was stabbed several times Thursday night during an altercation with another prisoner.

Unofficial reports indicated Wadlow was stabbed four times in the back and once in the chest. He was taken to hospital at nearby Abbotsford and was later transferred to hospital in New Westminster where he died.

A prison spokesman declined to tell the Colonist whether anyone else was injured in the fight on the grounds that it might "prejudice the case."

It was known that the stabbing occurred in a cell block. The spokesman said an inquest has been ordered by New Westminster coroner Doug Jacks. The incident is being investigated by Matsqui police.

Wadlow was sentenced in B.C. Supreme Court at Nanaimo Oct. 28, 1972, for the attempted murder six months earlier of David James Flemming, 21, of Victoria. Dana Lawrence Hennekes, also of Victoria, was sentenced to seven years for the same crime. He was 21 at the time.

Evidence during the trial disclosed that Flemming was stabbed by Wadlow and Hennekes on a lonely road near Shawnigan Lake after the three had set out for Duncan to buy hashish.

The court was told Wadlow and Hennekes decided ahead of time to rob Flemming who was carrying about $450. The victim was stabbed several times in the throat and stomach. He suffered puncture wounds to his stomach, liver and small intestine.

The two men pleaded guilty.

People's recourse bill effective Jan. 3, 1977

Legislation providing easier methods of recourse for people wrongly treated by government-appointed boards or tribunals will become effective Jan. 3, 1977.

The proclamation date for the Judicial Review Procedure Act was set by cabinet order-in-council released Friday.

The bill was passed during the recent session of the Legislature with the intention of modernizing and simplifying procedures by which citizens can try to obtain relief from decisions of government boards.

Beware Oak Bay stingers

Last year, thanks to the movie Jaws, the thing to be feared on the beaches of the world was sharks. This year, thanks to an incident Friday in Oak Bay, it could be jellyfish on the beaches of Greater Victoria.

Nine-year-old Graham Cornwall, 3285 Exeter, stepped on a jellyfish about 10:30 a.m. while he was enjoying the delights of Willows Beach. Soon after, the left foot which had made contact with the jellyfish became discolored and Graham vomited.

He was taken to Royal Jubilee Hospital where his foot was washed and dressed before he was allowed to go home.

Officials said jellyfish in this area could sting the unwary but no one remembered such a case and all said fatal jellyfish stings have only been reported in the faraway Pacific. It was thought the vomiting might have come from a combination of the experience and something like several hotdogs.

Masons block back-to-work

A single union, the cement masons, stood in the way Friday of what would have been at least a temporary halt in the province-wide construction shutdown.

As negotiations began anew in Vancouver, Construction Labor Relations chairman George Wheaton of Victoria said the industry was willing to lift the lockout during the talks if the cement masons would remove their pickets.

The lockout began 17 days ago after the cement masons and carpenters had taken strike action.

Following Wheaton's offer, cement masons business manager Frank Stevens said the strike would continue. He felt economic pressure on the contractors would force an earlier settlement.

In another development Friday, building tradesmen in Victoria forced an end to the use of a non-union contractor on a Gorge Road lockout construction site and brought a Saanich road-widening job to a halt.

Several days ago they began picketing an apartment project on Gorge Road when Don Mann Excavating Ltd. took over the job of a CLRA contractor who was honoring the lockout posting.

When this failed to bring results the tradesmen picketed a road-widening job being carried out Friday by the Don Mann company at Burnside and Tillicum. Municipal crews on the job were immediately moved to other job sites.

The upshot was an agreement by the Don Mann company that it would withdraw from the Gorge Road project. This would also likely allow work to resume on the road-widening job.

John Schibli, secretary of the Vancouver Island Building Trades Council, said he would recommend to the council that "we don't proceed any further" with the action against Don Mann.

The lockout involves 40,000 tradesmen and an estimated $3 billion in construction around the province.

Full ships no help to Island

Lifeblood returned suddenly and unexpectedly to the B.C. Ferries Friday in the form of the season's first long passenger and auto lineups.

But for Vancouver Island businessmen who have blamed increased fares for a sharp drop in business, there was apparently little to cheer about.

The people were going the other way.

A B.C. Ferries spokesman said the only really long lineups of cars were at Swartz Bay where travellers headed for the mainland had to wait from two to three hours to board ferries.

Island-bound traffic was reportedly light by comparison.

The lineups at Swartz Bay got so long that motorists arriving after 8 p.m. were turned away. There wasn't even room for them on the 10 p.m. ferry, the last sailing of the day.

"I don't know what brought them all out," said the ferry spokesman. "I guess maybe it was the fact we have our first good weather of the summer. And maybe the shock of the increased rates is finally wearing off."

Passenger loads had dropped by about one-third since fares were doubled June 1 in a provincial government bid to reduce the fleet's deficit.

Reward posted in Tally-Ho horse attack

By DON COLLINS
Colonist Reporter

The phantom assailant who mutilated and slashed eight Tally-Ho sightseeing tour horses Monday has a price on his head today.

The reward for his capture and conviction is $325, but is expected to grow through public appeal.

In announcing the reward Friday, Don Adams, manager of the Society for the Prevention of Cruelty to Animals, said $250 had been put up by the SPCA, $50 by Tally-Ho owner Daniel Arias and $25 by a "concerned citizen."

"If the public wishes to contribute it can do so by sending cheques to the SPCA," said Adams. "Receipts will be issued."

He said the SPCA was working in co-operation with the Saanich police on the chance that "somebody knows something" about the early morning attack in a Blenkinsop Road meadow.

In case fear might be an obstacle to anyone's coming forward, Adams said information would be treated "in the strictest confidence."

He said the SPCA, working with a veterinarian, had examined the wounded horses and come to the conclusion that "the only logical explanation for the mutilations is that they were purposely done."

"We don't believe the horses could have injured themselves accidentally."

The horses were in a field near their barn when the attack occurred about 2 a.m. The time was established because of a disturbance and the frantic barking of two dogs tied on the property. A company employee investigated at the time, but saw no one.

The two most serious injuries involved mares. One was wounded in the vagina, possibly with a jagged stick or sharp intrument. The other had a piece cut off the vulva. The other horses — mares and geldings — were slashed on the necks and shoulders. Employees said it appeared as though someone had struck them with a board containing nails.

There were no critical injuries. Some of the horses have since returned to the job of pulling Tally-Ho wagons.

Law students rip Trudeau Games stand

Five law students from the University of Victoria had such strong feelings about Canada's stand which resulted in Taiwan withdrawing from the Olympic Games in Montreal that they sent a telegram to Prime Minister Trudeau.

Glen Paruk, Craig Darling, Brock Eayrs, Michael Mitchell and Julian Greenwood, all entering second-year law at UVic, sent a telegram Thursday asking for a reversal of the Canadian government's policy of not allowing the Taiwanese to compete under the Republic of China banner and for Trudeau to apologize to the International Olympic Committee.

The telegram was followed up by letters to MPs Allan McKinnon (PC—Victoria) and Donald Munro (PC—Esquimalt-Saanich) urging them to demand an apology.

Suit seeks payment for bonds in gold

ATLANTA — Dr. **John Allen's** railway bonds say they're payable in gold and he's suing the Southern Pacific Transportation Co. of San Francisco for the coin.

His suit, filed in U.S. district court, asks for 83 ounces of gold in payment for 78 coupons from two Southern Pacific issues a half century ago.

Allen said he read in a business magazine there is speculation that the old railway bonds, issued as "payable in gold coin," may not be bound by a 1934 Supreme Court ruling that gold payment was illegal.

□

BELGRADE — A Yugoslav-born U.S. citizen sentenced last November to seven years in jail for espionage has been pardoned, a foreign ministry spokesman said Thursday. The pardon of **Laszlo Toth**, 43, came from the nine-member collective presidency, which includes **President Tito**.

□

LONDON — **Ronald Lambert Tree**, a political confidant of **Sir Winston Churchill** during the Second World War, died Wednesday in a London hospital. He ws 78.

□

CARACAS — A warrant was issued Thursday for the arrest of the former Venezuelan governor of the Organization of Petroleum Exporting Countries OPEC. **Alberto Flores** was one of seven men ordered arrested on charges of conspiracy in connection with alleged bribery dealings with the U.S.-based Occidental Oil Co.

□

ROME — One of Italy's most wanted left-wing extremists was captured Thursday when more than 100 police raided a Rome apartment they had kept under observation for two months. The man, **Giovanni Gentile Schiavone**, 27, was sought in connection with several kidnappings, robberies and bomb attacks. He had narrowly evaded arrest on 17 previous occasions.

□

COHASSET, MASS. — Actress **Racquel Welch** has cancelled an appearance at the South Shore Music Circus, and the theatre's producer says he is going to take legal action against her. Producer **Ron Rawson** said he received a telegram from Miss Welch's attorneys saying she would not be able to appear "on advice of physician."

□

KANSAS CITY, Mo. — **Bess Truman**, who has had to use a walking cane in recent years, was reported in good condition Friday at Research Hospital where she is undergoing treatment for increasingly painful arthritis. She is 91.

□

LONG BEACH, Calif. — **Pat Nixon**, partially paralyzed by a stroke last week, has recovered well enough to walk unaided in therapy sessions, according to Long Beach Memorial Hospital. Mrs. Nixon, 64, some time next week is expected to return to her home at San Clemente, where she suffered the stroke July 7 that partially paralyzed the muscles on the left side of her body.

□

MISSION, B.C. — An autopsy report released Friday says nine-year-old Joanna Doove of Mission, found murdered July 1, died of asphyxiation due to strangulation. She also had been sexually assaulted. The girl had been missing from her home since about 9 p.m. June 30. Her body — tied to a tree — was found early the next day about 30 miles from here. **Gary Francis Marcoux** has been charged with murder punishable by life imprisonment in connection with the killing. His next court appearance is July 29.

NAMES in the NEWS

Opening ceremonies for the Olympic Games in Montreal will be held today but participants in the Victoria playgrounds program jumped gun with their own salute to the Olympics this week, complete with parade, signs and flags. The parade and races were held at Beacon Hill Park and competition included such non-Olympic events as sack races (below) and wide-grin contests. Ajmare Sundher, at right, director, measures grin of Jim Dow, 12.

Colonist photos by Alex Barta

Noted columnist, author dead at 78

MONTE CARLO, Monaco (UPI) — American writer and columnist Paul W. Gallico, 78, died of a heart attack Thursday, it was learned Friday.

The report of his death was released in New York by his literary agent.

Gallico worked as a movie critic, sports writer and columnist at the New York Daily News from 1922-36. He covered World War II for Cosmopolitan Magazine.

The author of 24 books, including "Mrs. 'Arris Goes to Paris," "The Snow Goose," and "Further Confessions of a Story Writer," Gallico worked as a freelance writer for several American magazines.

At the time of his death he was married to Baroness Virginia Falz-Fein, his fourth wife.

Sources said Gallico's death was unexpected, that he was in good health and looking forward to his 79th birthday, which would have been on July 26.

Funeral services were set for Saturday at the Mediterranean town of Antibes, France, where he lived.

Republicans near wire

Colonist Wire Services

Republicans, charging that Democrat Jimmy Carter revealed his true political colors by picking Senator Walter Mondale as his running mate, said Friday Mondale's "classic" liberalism will be a major GOP campaign target this fall — particularly in the south.

Ronald Reagan, meanwhile, for the first time openly warned Republicans that the Carter-Mondale "game plan" this fall would try to wrap the scandal-stained cloak of Watergate around President Ford should they pick Ford as their presidential nominee.

"Anyone who watched the Democratic convention . . . saw the Democratic game plan," Reagan said in Harrisburg, Pa., where he was wooing uncommitted delegates. "It was brutal. All they talked about were the Nixon-Agnew-Ford years, as they put it.

"Well, I wasn't there. If I'm the nominee they've got to change the game plan. I was out in California."

Ford held a razor-thin 19-vote delegate lead over Reagan Friday, as the two intensified their bitter photofinish race for the Republican presidential nomination.

A late count of delegates had 1,061 pledged or leaning to Ford, 1,042 pledged or leaning to Reagan, and 101 still uncommitted.

This means not only that the 55 delegates still to be chosen in Connecticut and Utah today are critical to both men, but that their political fate will ultimately rest with a small bloc of the uncommitted. To win the nomination, 1,130 votes are needed.

Carter, meanwhile, has gone home to Plains, Ga. He urged Plains residents and other southerners to accept Mondale, as warmly as they do him.

Carter told the welcoming crowd of 2,000 he recognized that many people elected to high office are "influenced too much" by capital cities and have suffered "a forgetfulness of people."

He also said that those who campaign full-time — like he did for 19 months — "tend to lose stability and have their roots torn away."

He promised that he would not let that happen to him and that he always would return to "Plains, Georgia, where I belong."

Victoria judge's decision upheld

A B.C. supreme court judge in Vancouver has upheld a detention order made July 5 by a Victoria provincial court judge in a major narcotics case, prosecutor Cecil Branson disclosed Friday.

Mr. Justice J. A. Macdonald upheld the bail-refusal order of Judge F. S. Green in the case of Nanaimo area resident Ronald Richard Larsen, 30, charged with importing and trafficking in marijuana June 25 in the Sidney area.

Green's detention order for Larsen, a commercial fisherman, was made July 5 and one week later, Larsen chose trial by judge and jury and had his preliminary hearing set for Nov. 16 and 17.

Judicial orders prohibiting publication or broadcast of the details were given at both the hearing by Green and the review by Macdonald. Larsen is to appear before Green Monday for a routine weekly remand before the November proceedings.

Nine MLAs miss deadline

Canadian Press

Six Social Credit and three New Democratic Party MLAs missed the midnight Thursday deadline for filing their mid-year disclosures of assets and liabilities.

The only cabinet minister who has yet to file is Mines Minister Tom Waterland but a spokesman for the legislative clerks' office said his papers were in the mail.

Those who have not filed include Emery Barnes (NDP — Vancouver Centre); Sam Bawlf (SC — Victoria); Len Rawtree (SC — Shuswap); Don Lockstead (NDP — Mackenzie); Ray Loewen (SC — Burnaby-Edmonds); Gerry Strongman (SC — Vancouver South); and Barbara Wallace (NDP — Cowichan-Malahat).

Montague BRIDGMAN Ltd.
China Crystal Gifts
811 Government St. 383-0821

ego interiors
WHEN WERE YOU IN LAST?
1028 Fort (Near Cook)

NOW! Here in Canada . . .
the INVISIBLE BI-FOCAL that does away with the Bi-Focal Line . . .
The lines that reveal your age are unsightly, difficult to wear and often dangerous!
DO COME AND SEE US!
We'd like to show you how they work!
6-11
SUNSHINE VISION CENTRE
880 FORT ST.

GIBSON'S
SAVE 50%
Our entire collection of Spring/Summer day dresses and suits has been reduced to half price.
All Sales Final
No Alterations
No Charges
Chargex Accepted
GIBSON'S Ladies' Wear
708 View/1211 Douglas
7-14

we found a classic.

THE CLASSIC PLATFORM ROCKER, beautifully updated, at The Island Gallery in Oak Bay Village. The difference is in the detailing; the warmth of hand smoothed New Zealand Tawa wood, the casual elegance, the perfect balance.
And you'll discover the lasting beauty of fine craftsmanship has value far greater than the price. $295.
Enjoy it. At our store in The Village — next to The Oak Bay Theatre
THE ISLAND GALLERY
2188 Oak Bay Avenue, Victoria

CHEWS
WAREHOUSE MOVING SALE!
ZENITH
• MODULAR CHASSIS
• POWER SENTRY
• 1-YR. CARRYING SERVICE
CASH & CARRY OR $19.00 DOWN $19.00 36 months
$488

Also On Special
25" SOLID STATE MEDITERRANEAN CONSOLE
$719 Cash and Carry
"CHEWS" FROM MANY OTHER MODELS DURING OUR MOVING SALE!
TRADE-INS WELCOME!
CHEW'S TV & STEREO LTD.
Established Since 1959
SALES WITH SERVICE—RENTALS
2280 Cadboro Bay Road
Future Showroom Warehouse
493 E. Burnside by Finlayson
(East of "The Rop Shoppe")
24 Hrs. 592-2333 24 Hrs.

WAYNE CHEW Gov't Cert. Tech.

SUSAN CHEW
7-17 STORE HOURS: 10-5:30 TUES.-SAT., 10-9 FRI.
"We Pledge to You the Best for Less with Exclusive Personal Service"

GIANT CLOSING OUT SALE AT
Precious Earth
JULY 17, 18 12 noon - 6 p.m.
PLANTS and GIFTS
SATURDAY and SUNDAY
6111 PAT BAY HIGHWAY
(1 MI. NORTH OF ELK LAKE)
30% OFF
Tropical houseplants, carti, ceramic pots, baskets galore, jute plant food, charcoal, coloured gravel, orchid bark, watering cans, stone carvings, best quality leather goods, macrame, wooden planters, hand-painted Russian novelties, and more. For the plant buff, or early Christmas shopper, a sale you can't afford to miss!

Young bear brunt of jobless burden

By KING LEE
Colonist Reporter

Young people on the labor market are bearing the brunt of the unemployment burden, a Statistics Canada survey in May has shown.

The survey was done through the federal manpower and immigration department's Pacific Region branch.

For those between the ages of 15 and 24 years, the B.C. unemployment rate was 16.8 per cent while the national rate was 12.5 per cent. For those 25 and over, the B.C. rate was 6.4 per cent and the Canadian rate was 4.8 per cent.

The figures are contained in a memorandum from Dr. Horace Beach, chairman of University of Victoria's manpower committee, to UVic president Dr. Howard Petch.

The memorandum was to serve as a supplement to the committee's second annual report released this month.

Petch said Friday that new figures underlined his contention that over-all figures in unemployment should not be looked at, but rather the figures broken down into age groups.

Figures in the report indicated that 27 per cent of last year's graduates in fine arts and arts and sciences at UVic were still unemployed and that 16 per cent of the 1975 graduates were in the same predicament.

Breaking down the unemployment picture further, the new information showed that those with eight years of schooling or less were the worst off.

In the 15-24 age bracket, the B.C. rate was 29.9 per cent and the national rate was 20.7 per cent.

Over 24, the provincial rate is 8.4 per cent and the national figure, 6.5 per cent.

The survey went on to show that the unemployment picture improved with higher education.

For those with some high school education, the younger age group had B.C. and Canadian rates of 16.5 and 12.2 per cent, respectively.

Over 24, the percentages were 6.4 (B.C.) and 4.7 (Canada) per cent.

For those with some post-secondary education, the 15-24 group had 16.4 (B.C.) and 13.6 (Canada) per cent unemployment while the 25-and-over group had 6.0 (B.C.) and 4.0 (Canada) rates.

The figures for those with post-secondary certificates and diplomas were 13.8 (B.C.) and 8.3 (Canada) for 15-24 and 6.5 (B.C.) and 4.6 (Canada) for the older group.

Those with post-secondary university degrees had unemployment rates of 13.0 (B.C.) and 10.6 (Canada) per cent for the younger bracket and 3.8 (B.C.) and 2.3 (Canada) per cent for the older group.

The over-all unemployment rate in B.C. was 9.9 per cent, compared with the national rate of 7.1 per cent.

Beach said the May rate of 13 per cent for university graduates in British Columbia was in line with the rate of 16 per cent for UVic graduates in October, 1975, because the UVic percentage included those taking further education, travelling or homemaking because they had not found suitable work.

Beach said that during periods of recessions universities should take more students because there is usually a four-to-eight-year lag and the students would be kept off the job market during the lean years.

Additional $1 million

Aid for handicapped

An additional $1 million will be given to B.C.'s handicapped workshops this year under an improved payment formula, Human Resources Minister William Vander Zalm announced Friday.

The new formula establishes a set rate of 62.5 cents per participant hour in each workshop, he said.

Under the old system an inequitable situation had developed where some of the bigger, more efficient centres were receiving only 16 cents for each participant hour while smaller operations were paid up to $1.20, the minister said.

Vander Zalm also said that three basic categories of handicapped facilities would be brought together and be called achievement centres.

The designations include handicapped drop-in centres, activity centres and workshops.

A new association will be established in the province to co-ordinate all activities of the workshops, he said, and it would attempt to set up a better marketing system for handicrafts made by the handicapped.

The minister said the association hopes to arrange for the display and sale of the products in government outlets such as ferries and provincial parks.

"We would like to make these products more accessible to the general public and to show people how creative and adept the handicapped can be,'" he said.

The handicrafts are the work of about 3,500 handicapped people in centres throughout the province.

The new rate structure is retroactive to July 1, he said, and the few centres which had been operating above the new rates will continue at that level until their capacity brings them in line with the new formula.

Former VI priest dies in Ontario

A Roman Catholic priest well known on Vancouver Island, Rev. Alexander J. MacDonald, died Wednesday in eastern Canada.

The funeral will be held in St. Joseph's Villa chapel, Dundas, Ont., at 11 a.m. Saturday, and interment will be in Royal Oak Buriel Park, Saanich.

A memorial mass will be offered in St. Andrew's Cathedral in Victoria at 7:30 p.m. Monday, and Bishop Remi De Roo has invited all priests of the diocese to concelebrate with him.

Born in Glace Bay, N.S., MacDonald was ordained to the priesthood in London, Ont., in 1939, and worked in the diocese of Victoria — at Victoria, Nanaimo and Ladysmith — from 1941 to 1944. He later studied for and obtained his doctorate in canon law at Ottawa.

In 1968 he was assigned to St. Peter's parish, Nanaimo, resigned the next year for health reasons, and had lived in Ontario in declining health, in latter years.

He was a fourth degree member of the Knights of Columbus and a member of the John Howard Society.

Tax recovery suit against Century Inn

The city of Victoria has started legal action against the Century Inn to collect $40,000 in back taxes, city solicitor Jakob de Villiers said Friday.

De Villiers said the city is prepared to apply for an order that the hotel at Pandora and Government be sold if necessary.

Taking the hotel to court was the latest move in the city's drive to collect back taxes. To date, more than $500,000 in back taxes has been collected, according to de Villiers.

Part of the problem has been the low interest penalty on back taxes, making it profitable for large firms to delay payment.

De Villiers said, however, he has been instructed by city council to prepare a bylaw raising the penalty interest rate from 8 to 12 per cent.

The Century Inn was among a number of companies ordered to pay their back taxes within seven days or face legal action.

The hotel requested an extension at the time and was given until June 30 to pay. The hotel was also told to deposit a post-dated cheque in the amount of $40,000.

Just before the deadline, the hotel asked for another extension but was turned down by the city.

The city, in turn, presented the $40,000 cheque in early July but it was returned by the bank.

ann landers

Dear Ann: Are you courageous enough to print this? These days everyone is yelling that "welfare cheats" are parasites and responsible for high taxes. Well, I'd like to tell you what it's like for someone who has been on welfare for several years.

My husband was badly wounded during the Korean war, lost his leg and shattered his nervous system. He became an alcoholic. We have a 23-year-old daughter, brain-damaged. I must care for her as if she were an infant. I also have an eight-year-old granddaughter living with me. She has cerebral palsy and a host of other problems — speech defect, bad eyes, poor hearing — been ill all of her life. This child's mother was deserted shortly after she gave birth.

I am in poor health, yet I drive my granddaughter to a special school — a total of 52 miles a day. I also manage to raise my own vegetables, can and freeze them to supplement our diet.

How do I like being on welfare? I hate it. I'd give anything if I could earn my way, but I can't. The medical bills are staggering. When I take out my food stamps in the market I get accusatory looks, as if I am stealing bread from the mouths of "taxpayers."

Of course there are lazy bums who won't work, and mothers who are milking the government, but there are also thousands of people like myself who desperately need help. No one speaks for us. Will you? — **Thank God I'm In America**

Dear Friend: Yes, I will speak for you — by letting you speak for yourself. Here's your letter, and bless you for writing it.

Dear Ann Landers: The wedding is over but I'm a wreck. Had we foreseen the trouble, we would have given our daughter a ladder. This letter is "therapy." If I put my gripes in writing I might feel better.

The limit was agreed on — 300 people — 150 from each side. We ended up with 225 from our side alone.

As soon as the invitations were in the mail we began to get calls from firends and relatives telling us, "You forgot So-and-So. They are hurt. Invite them right away."

The responses began to trickle in. When we invited "Mr. and Mrs." some replied, "We're bringing our daughter and son-in-law." Or, "Of course you know we can't leave Mother home . . ."

Four days before the wedding we had NOT heard from half the people. I got on the phone (Ann Landers says you're supposed to call the clods if they don't RSVP)

I was told, "Of course we'll be there. We figured you'd know." (One card came back, "Sorry we can't make it." No signature).

At the rec eption our daughter was in tears. There were 61 children (all uninvited) under 16 years of age. The kids took over the dance floor, pestered the band and played in the restroom. It was a disaster.

Please, Ann, tell your readers kids don't belong at weddings. If parents can't afford a sitter they should all stay home.—**Glad I Said It**

Dear Glad: So am I. I hope somebody out there listens.

Bulletin Board

Preparing exhibits will be the speaker's topic at the Metchosin Garden Club meeting at 8 p.m. Monday in St. Mary's Church hall, 4354 Metchosin Road. New members welcome.

□

SWEET ADELINES

City of Gardens chapter of Sweet Adelines Inc., has changed its meeting hall. Members will now meet each Monday night at St. Aidan's Church Hall, 1691 Broadmead at Richmond. For information phone 477-3069.

□

SPEAKER

John Nash Ott, a pioneer in photo-biology, author and filmmaker whose research may indicate a relationship between fluorescent lighting and behavior problems in some children in school, will be speaking at 8 p.m. Tuesday in Newcombe Auditorium, Provincial Museum. His speech and color film showing are sponsored by the Foster Parents Association, Capital Region, and Human Resources Department.

□

BIBLE SCHOOL

The Church of Christ, 3460 Shelbourne, will be holding a vacation Bible school next week. The daily school will start at 9 a.m. and continue to 11:45 a.m., and is for children from age 4 up.

Dog entries twice lucky

There were two double winners at last weekend's Victoria City Kennel Club dog show at Hollyoaks Farm, Gordon Head.

Sam, a red Irish setter owned by Mr. and Mrs. Riggits of Port Alberni won the best of show and sporting class titles and Rino, a Doberman pinscher owned by Carol Borgens of 2520 Florence Lake Road, took the best puppy and best working class breed titles.

First prize in the hound breeds class was won by 18-month-old Bones, a black Afghan owned by Judi Shurb of Munns Road.

FRIENDS AND CUSTOMERS:

We are pleased to offer some lucky person 2 tickets to the Closing Ceremonies of the Montreal Olympics and 10 additional prizes of Olympic Lottery Tickets to those that aren't so lucky at a draw to take place in our showroom on Saturday, July 17, 1976. Drop in and enter. No purchase necessary.

THE MANAGEMENT

See our new concept in Home Furnishings at 942 Fort St. OPEN Mon.-Sat. 10 a.m.-5 p.m., Friday evening 7-9

7-14

monastery furniture

MEXICAN GIFT SHOP
1702 Douglas 385-1118
Across from the Bay

NEED NEW DRAPES?

SAVE UP TO 20% ON MADE TO MEASURE

DRAPES WITH OUR
Mobile Drape Store — To Your door
Phone: 386-1259

We measure, make and install. Full range of drapery fabrics to choose from.
Matching Bedspread-Drape Ensembles.
Kirsch Rods supplied and installed.
Complete Homes a specialty.
Exact prices — Not just an estimate.

For Prompt, Honest and Personal Service
Phone us day or evening
Weekday or Weekend
(Model) MOBILE DRAPE STORE — 386-1259 Ltd.

7-15

NEW PRICES!
Now Save
35% to 60%

Amalfi — Petrini — D'Antonelli
Florsheim — Famolare
Bandolino and Others

Reg. to $60 38.00
Reg. to $50 30.00
Reg. to $45 25.00
Reg. to $33 16.00
Reg. to $27 14.00

TWO SPECIAL GROUPS

Reg. $33-$55 20.00 Reg. $17-$37 10.00

Munday's

1203 Douglas St. 383-2211 9 a.m. to 5:30 p.m.
ALL SALES FINAL AT SALE PRICES

7-8

ARE YOU GETTING MARRIED?
WOULD YOU LIKE A NEW HAIRSTYLE?
We Have 3 New Stylists from Europe and Canada
with long experience in hair design

LOUISE KIRSTON IRENE

WE OFFER THE NEW PROTEIN PERMS AT BUDGET PRICES

Annas Taylor Beauty Salon

1004 BROAD ST. (by Eaton's Car Park) 7-17 PHONE 383-6015

K mart
Gives Satisfaction Always!

SATURDAY
MONEY SAVERS
JULY 17 ONLY

LUGGAGE DEPT.
FLORAL LUGGAGE
Choose from an assortment of Floral Linen Luggage. 6 sizes range from 15½" case to 20½" case. Fully lined.
SATURDAY ONLY
LOOK HOW YOU SAVE 1/2 PRICE

SAVE 4.00
COLEMAN COOLER
Deluxe Durabond Cooler Chest. Basket type handle. Capacity 25 imperial quarts.
K-Mart Reg. Price 19.97 each
SATURDAY ONLY
LOOK HOW YOU SAVE 15.97 each

SAVE 1.88
MEN'S T-SHIRTS
100% cotton summer T-shirts. Assorted sizes and colours.
K-Mart Reg. Price 3.44 ea.
SATURDAY ONLY
LOOK HOW YOU SAVE 2 for 5.00

MEN'S WEAR
MEN'S DRESS SOCKS
Choose from an assortment of stylish colours. 75% Acrylic — 25% Nylon Stretch.
K-Mart Reg. Price 89c ea.
SATURDAY ONLY
LOOK HOW YOU SAVE 2 pr. for 1.00

300 ONLY
LADIES' PANTY HOSE
6 pair pack panty hose. All sheer 100% stretch nylon. All sheer brief and mesh stocking. Nude heel. Available in Beige and Spice. One Size.
SATURDAY ONLY
LOOK HOW YOU SAVE 1.67 pkg.

GARDEN SHOP
ROT IT Compost Builder
Converts garden waste into rich humus. 10-lb. bag.
SATURDAY ONLY
LOOK HOW YOU SAVE 1.57 bag

300 lbs. ONLY
DELICATESSEN HAM
Delicious, lean, cooked ham.
SATURDAY ONLY
LOOK HOW YOU SAVE 2.56 lb.

University Heights Shopping Centre
3986 Shelbourne St. (Saanich) Victoria, B.C.
Store Hours: 10 a.m. to 10 p.m. Mon. to Friday
9 a.m. to 10 p.m. Saturday
"We reserve the right to limit quantities"

Indian archbishop warns of danger in TM

Unless people "come back to Christ and really discover Christ" they cannot have true peace and joy, a Roman Catholic archbishop from India said in Victoria this week.

Archbishop Arokiaswamy of Bangalore preached in Trinity Christian Centre, Victoria West, on Sunday after celebrating mass at St. Patrick's Roman Catholic Church on Haultain.

Arokiaswamy, in an interview, told of how, before he came to North America recently, he feared for the future of this continent.

He said he was afraid the U.S. would break up as had ancient Rome. All the signs were there, he said.

"Americans of late had given up Christ and had lost the peace that Christ alone can give," the archbishop said.

"Having given up Christ, who alone can fulfil their hearts, they have been seeking peace and joy from other sources, namely from material wealth, the pleasures of sex, drugs, transcendental meditation and so on.

"But these things are unable to satisfy the inner longings of the soul which can be satisfied only by Christ. Unless they return to Christ, they cannot obtain true peace and joy.

"The charismatic movement seems to be the one means that has been chosen by the Lord to bring back all people to Christ and inner peace and joy."

The archbishop said he was glad to find that the charismatic movement has been changing the lives of many people in North America.

He came to this continent for the 41st International Eucharistic Congress in Philadelphia next month and has been visiting charismatic centres in the Eastern States, Quebec, Ontario and British Columbia. He will visit others in Washington, California, Illinois and Michigan.

"The charismatic movement is changing the life of many people," he said, "especially the youth. It is making them more committed to Christ, more prayerful, binding them as a community of love and service."

Asked why he considered transcendental meditation a negative influence, he replied that what the unwitting practitioner did not realize was that the secret mantras used in meditation are the names of Hindu deities. These deities thus are being invoked by the meditators who, therefore, come under their influence.

Is this harmful? The possibility of harm comes, the archbishop said, because transcendental meditation empties the mind. There cannot be a vacuum in the mind and it may be invaded by evil spirits. Only by using Jesus' name as a mantra can this be avoided, he said.

He conceded that there was nothing wrong with the method used in transsendental meditation, only in the choice of manfra.

(A mantra is a word given to the meditator to concentrate upon while meditating.)

Arokiaswamy was born in South India in 1921. A 10th generation Catholic, he attended seminary in Coimbatore to learn Latin, then went on to St. Peter's Seminary in Bangalore to prepare for the priesthood. He was ordained in 1946.

He served a few years in the ministry and then turned to teaching after taking an honor course in physics at St. Joseph's College, Tiruchy.

He taught in various schools and was principal of one for 13 years. In 1967 he was appointed professor of theology at St. Peter's Seminary, Bangalore. Four years later he was made Bishop of Ootacamund in Tamil Nadu. After one year he was transferred to Bangalore as archbishop.

He has been involved in the charismatic movement for two years. He witnessed the change in a young man of his diocese who had given himself up to the Holy Spirit and experienced a change and renewal in his life.

"The testimony of this young man fascinated me because it answered the one burning problem that I had at that time, namely, how to keep the youth committed to Christ," the archbishop said.

"The youth were drifting away from the church and from Christ, many of them attending church out of routine or because of their parents. I feared that after a few years they might altogether give up going to church and would be lost to Christ. Hence my one anxiety was to bring back the youth to Christ. This young man's testimony answered that problem."

Arokiaswamy said he knew that if the charsimatic movement can change one, it can change thousands of others.

"Hence this seemed to me to be the means chosen by God to bring back people and, especially, the youth to Christ.

"From that time I began to study the movement both by reading and by attending charismatic prayer groups. I have now come to the States and to Canada to study the working of the charismatic movement here and to charge myself and even to super-charge myself so that I may carry some of my experiences back to my own archdiocese."

Archbishop Arokiaswamy in Victoria

Some other views:

These clerics support transcendental meditation:

Rev. John Dilley, pastor, First United Presbyterian Church, Fairfield, Iowa: "I have studied the underlying principles as well as the technique (of transcendental meditation) and find it to be completely harmonious with the teachings of the scriptures and in no way offensive to the Christian conscience."

Rev. Karl Lutze, Lutheran and theology professor at Valparaiso University: "It was not without careful and serious study and reflection that I attempted to learn whether or not this art stemming as it does from the traditions of the Far East might be compatible or in fact in conflict with my Christian faith. I find it to be particularly consonant with my Christian life to care for myself — my body, my mind, all of me — in such a way as to be at my best for my Lord and His service."

From the publication Prairie Messenger (Roman Catholic) of Munster, Sask.: "Through the centuries various methods (of meditation) have been tried and transcendental meditation is one means of doing this. These means could be used by unbelievers to understand themselves better and determine to live a better, more fruitful life. These means could also be very helpful for religious meditation. Only if transcendental meditation were presented as a substitute for religion would the church oppose it."

Perspectives

By Rev. J. A. Davidson

Back in the early 60s, when Pope John was opening the doors and windows of the Roman Catholic church and letting in the winds of change, many of us Protestants adopted poses of rather patronizing smugness — smugness laced with more than a little skepticism. We said it was about time, and we assumed that we already knew what to do about the winds of change.

But as the impulse from John made itself felt everywhere we were shaken out of our complacency and forced to re-examine our own foundations — and our doors and windows, too. Perhaps historians of a century from now will see John not only as the great reformer of 20th century Roman Catholicism but also, in an indirect way, an influential reformer of 20th century Protestantism.

We Protestants needed the impulse from John. Despite mny significant signs of renewal, we have often been more concerned with building windbreaks than with coming to terms with the winds of change. It may be one of the great ironies of history that a pope should help inspire Protestants to a new appreciation of one of their fundamentals, that continuing reformation is of the essence of the church, that the church must always be ready to respond radically to radically new circumstances.

The whole Christian movement today has, by and large, a new sense of unity. I am not an ecumenical sentimentalist who thinks that in two or three generations we will be able to untangle the results of more than four centuries of separation, separation that has made for mutual mistrust and often hostility.

Protestantism itself still has a lot of its own untangling to do. But I do contend that the new forces let loose in Christendom are breaking down walls of separation and demonstrating a new unity which is able to transcend many of the continuing differences and to make for co-operative endeavors in Christian witness and service.

This new ecumenical mood does have its opponents in both Roman Catholicism and Protestantism — but it is so pervasive, and persuasive, in both that it is adding creative new qualities to the Christian presence in the world.

We who embrace this new mood do not feel called to preserve and defend in old terms the old orthodoxies, but, rather, to concern ourselves primarily with realities of faith and life which those orthodoxies were originally designed to express and protect.

We do not feel constrained to conserve old patterns of worship, although we do try to express in new ways the worship practices of the centuries. We are concerned to make our ways of worship do their jobs effectively for today and tomorrow.

We are learning much from one another, and now some theologians are referring to "the convergence of liturgies," that is the tendency to express a basic unity in our various ways of worship, a unity reflecting long years of tradition and experience in worship and yet leading to simplification and new balance.

We are busy ransacking one another's worship traditions and worship innovations — and, despite many very significant differences, we sense much agreement about the intentions and methods of worship.

Silver Threads

VICTORIA

MONDAY through FRIDAY — open 8:30 a.m. to 4:30 p.m., with usual summer activities, programs, drop-ins, etc.

SATURDAY — 11:00 a.m. to 9:00 p.m., usual programs.

SUNDAY — 1-4 p.m., drop-ins.

A few complimentary tickets are still available for the annual picnic in Beacon Hill park on July 20. Tickets are now on sale for trips on July 22 to Vancouver Gas Town and Bloedel Conservatory, $7.25; July 29 to Harrison Hot Springs, $7.00; Aug. 3 to Butchart Gardens, $3.50; Aug. 5 to Heritage Village in Burnaby, $6.00; Aug. 10 to Hurrican Ridge and Port Angeles, $9.90; Aug. 12 to Little Qualicum Falls, $4.15; Aug. 17 a mystery, $4.00; Aug. 19 to Capilano fish Hatcheries, Capilano Canyon and Cleveland Dam, $7.00.

Reservations are now being taken for the Johnston Canyon tour to the Alberta Rockies from Sept. 7 to 13; the price is $108.00 each Twin. Call 388-4268 for further information.

SAANICH

MONDAY — 8:30 a.m., drop-ins, billiards, shuffleboard; 11:30, soup and sandwich lunch; 1:00 p.m., duplicate and contract bridge; 7:00, Hampton Happy Gang Orchestra practice.

TUESDAY — 8:30 a.m., drop-ins, billiards, shuffleboard; 9:30, carpet bowling; 11:30, soup and sandwich lunch; 1:00 p.m., chess, billiard instruction for ladies; 1:30, progressive whist, billiards, drop-ins.

WEDNESDAY — 8:30 a.m., drop-ins, billiards, shuffleboard; 11:30, soup and sandwich lunch; 1:00 p.m., mystery trip.

THURSDAY — 8:30 a.m., drop-ins, billiards, shuffleboard; 9:30, carpet bowling; 11:30, soup and sandwich lunch; 1:00 p.m., progressive and contract bridge.

FRIDAY — 8:30 a.m., drop-ins, billiards shuffleboard; 9:30, carpet bowling; 11:30, soup and sandwich lunch; 2:00 p.m., jacko, billiards, drop-ins; 7:30, progressive whist.

SATURDAY — 1:30 p.m., cribbage, billiards, drop-ins; 7:30, bingo — everyone welcome.

Tickets on sale for the Aug. 4 trip to Alice Lake; the Gulf Islands trip, Aug. 11 and the Bellingham shopping trip Aug. 18.

Tea and coffee served daily at 10 a.m. and 3 p.m.

Volunteer drivers needed to drive handicapped members to and from the centre. Phone 382-3151.

"A Family-Centred Church" 382-6524
NAZARENE
2571 Quadra Street
9:45 a.m. Sunday School
11:00 a.m. Morning Worship
6:00 p.m. Evening Worship
Pastor: Roland H. Feltmate

CHRISTIAN APOSTOLIC CHURCH
2663 Shelbourne St. Victoria, B.C.
A SOUL HEALING MESSAGE
Original Christian Doctrine
Sunday Service, 11 a.m.
Prayer and Meditation Thursday, 7:30 p.m.
LECTURES IN SUCCESSFUL LIVING Wednesday at 7:30 p.m.

THE SALVATION ARMY
Citadel Corps
757 Pandora Avenue
Corps. Officers: Major and Mrs. Ivan McNeilly
9:45 a.m. — Sunday School
11:00 a.m. — Holiness Meeting
7:00 p.m. Evangelistic Meeting
A warm welcome awaits you at the Army.

Christian Reformed
Agnes and Glanford
WORSHIP SERVICES at 9:30 a.m. and 7:00 p.m.
Minister: Rev. P. W. DeBruyne

DOUGLAS STREET BAPTIST CHURCH
3277 Douglas Street
Interim Minister: REV. ROBERT VAUGHAN
9:45 a.m. Sunday School for all ages
11:00 a.m. EVERYONE'S FAMILY NEEDS EXTENDING
7:30 p.m. MADE NEAR

FIRST BAPTIST CHURCH
Quadra and North Park
11:00 a.m. "RELEASE FROM ANXIETIES"
John A. Watson, Minister
Mr. John Tunstall organist and choir director

KNOX PRESBYTERIAN CHURCH
2964 Richmond Road
Rev. David Smith, B.A.
11 A.M. Morning Worship
"HOW IS YOUR LISTENING?"
Nursery Facilities
Visitors are most welcome

TRINITY PRESBYTERIAN CHURCH
2964 Tillicum Road at Gorge Shopping Plaza
The Friendly Church close to Motels
11:00 a.m.
The Minister with MR. W. C. WYLIE, B.A. (Belfast, N.I.)
Far Eastern Broadcasting Assoc.
Minister: Rev. G. D. Smith, M.A.

ELK LAKE COMMUNITY BAPTIST
5563 Pat Bay Highway
Rev. Ted Follows 658-8813
10:30 a.m.
Padre Harry Pike
No Evening Service

FRIENDSHIP BAPTIST CHURCH
Welcomes you to it's
10 a.m. FAMILY WORSHIP and Sunday School
7 P.M. EVENING SERVICE
at Gordon Head Rec. Centre, 1744 Feltham Rd.
Pastor: Rev. E. Kratofill, B.A., B.D. 477-8478
Affiliated with the Baptist General Conference

VICTORIA ALLIANCE CHURCH
1792 Townley Street — Telephone 592-1821
9:45 a.m. Family Sunday School
11:00 and 7:00 p.m.
Guest Speaker: REV. H. CRAIG
"Holding Forth the Word of Life"

VICTORIA BAPTIST CHAPEL
S.B.C.
3220 Cedar Hill Cedar Hill Community Centre
fishers of men
Bible Study 9:45 a.m.
Worship 11 a.m.
Rev. Bo Brantley Phone 477-5474
"We love, because He first loved us" JN 4:19

St. Andrew's Presbyterian Church
Downtown — Douglas St. at Broughton
Ministers: Rev. Bruce Molloy: Rev. Andrew Mowatt
11 a.m. "A SURE THING!" (2 Timothy 1:12)
Nursery Care
7 p.m. "THE FIRST PRIORITY" (Exodus 20:3.4)
Visitors Welcome

VICTORIA TRUTH CENTRE
There is an answer to every prayer and a solution to every problem
11 a.m. "THE KEY TO THE KINGDOM"
Dr. William Graham
7:30 "FAREWELL! BE PERFECT!"
Rev. Charles Glauser
1201 Fort St. Everyone Welcome

PENTECOSTAL ASSEMBLIES OF CANADA

OLDFIELD GOSPEL CHAPEL
"The Church in the Wild Woods"
5508 Oldfield Road
9:45 a.m. Family Bible School for All Ages
11:00 a.m. Morning Worship
PASTOR HENKEL IN CHARGE
TUESDAY: 7:30 p.m. Bible Discussion and Prayer
Pastor L. W. Henkel 658-5908

Queens Avenue
804 QUEENS AVENUE
Rev. Bill Johns
382-7833
592-1793
10:30 a.m. FAMILY LIFE HOUR
7:00 p.m. EVENING SERVICE

SIDNEY PENTECOSTAL CHURCH
SUNDAY SERVICES IN THE KNIGHTS OF PYTHIAS HALL
9760 Fourth Street, Sidney
Rev. Chas. Barker, Pastor Phone 656-2545
9:45 a.m. Sunday School
11:00 a.m. HE RESTORETH MY SOUL
7:00 p.m. SHEEP and GOATS

OPEN AIR SERVICE
BEACON HILL PARK
At Bandshell, Sunday, 7 p.m.
(Rain or Shine)
IN CHARGE: The Apostolic Church of Canada
Speakers: Rev. Bill Johns, Pastor; and Dr. Douglas G. Roberts, local physician
Supported by musicians in vocal and instrumental numbers.
Auspices: Park Services Interdenominational

NORTH DOUGLAS PENTECOSTAL TABERNACLE.
Douglas at Canterbury Pastor: Rev. Harold Pendray
9:45 a.m. SUNDAY SCHOOL
11:00 a.m. Guest Speaker: REV. DONNEL McLEAN
Missionary to Japan
7:00 p.m. Pastor Pendray Speaking

CHRISTIAN SCIENCE
FIRST CHURCH OF CHRIST SCIENTIST
A Branch of the Mother Church, The First Church of Christ, Scientist, Boston, Mass.
CHAMBERS at PANDORA
Sunday Services: 9:30 and 11:00 a.m.
Lesson Sermon:
LIFE
Sunday School: 9:30 and 11:00 a.m.
Wednesday Testimony Meeting, 8:00 p.m.
Reading Room, 1210 Broad Street
Nursery Come and Visit Us. Elevator

COLWOOD PENTECOSTAL CHURCH
Pastor: D. L. McMillan 2250 Sooke Road Assistant: R. Bitterman
9:45 a.m. SUNDAY SCHOOL
11 a.m. MORNING SERVICE
7 p.m. EVENING SERVICE

Central BAPTIST CHURCH
833 PANDORA AVE. 385-7786
"We preach Christ crucified risen and coming again"
Sunday Morning
1 Two similar FAMILY WORSHIP Services for your convenience
8:45 and 11:00 a.m.
This week's topic:
"JUSTICE FOR THE UNJUST!"
Summer Studies in Psalms
2 FAMILY BIBLE SCHOOL - for all ages. Supervised Nursery. Featuring Special Adult Studies
Starts at 9:45 a.m.
3 7 P.M.
"A KEY TO FREEDOM"
Missionary Presentation
Pastor Holmes preaching
College-Careers Ensemble Singing
Pastor: R.D. Holmes
Assoc. Pastor: Alex Shook
Assoc. in C.E.: Miss Verne Scott
Asst. to Pastor: C.V. Eno
Visitors Warmly Welcomed

CHINESE PENTECOSTAL CHURCH
800 Princess
SUNDAY 9:45 a.m. Sunday School
11:00 a.m. and 7:30 p.m. Worship Services
Prayer — Wed. 7:30 p.m. Youth, Friday, 8:00 p.m.
Pastor: Rev. Steve Wong 383-3878

Pastor: JOHN STONE
TUESDAY — PRAYER 7:30 P.M.
trinity christian centre
949 FULLERTON AVE.
SEE "CHARISMA" SAT. 10:30 A.M. CH. 11
11 A.M. & 7 P.M.
REV. R. MAHAFFY of ELIM Bible Institute will be ministering
Pastor at Large HARALD BREDESEN
THURSDAY—SCHOOL OF DISCIPLESHIP 7:00 P.M.

Emmanuel BAPTIST CHURCH
2121 CEDAR HILL CROSSROAD Tel. 592-2418
Pastor: Norman K. Archer, B.D., A.L.B.C.
Associate Pastor: Alan Turner, A.L.B.C.
Summer Youth Pastor: Terry Brown
Minister of Media: Frank Martens
Administrative Asst.: Trevor DeCasseres
9:30 a.m. Family Service
11:00 a.m. Morning Worship
CHARTER FOR RENEWAL (2)
"DOGS, SWINE & PEARLS"
Series based on Matthew 7:1-14
Pastor Archer Preaching
Baptisms at the climax of Family Service
Full Sunday School Program at Both Morning Services
7:00 p.m.—Evening Praise
TEACH US TO PRAY (2)
"UNANSWERED PRAYERS"
Pastor Turner Preaching
Come and worship at the beautiful "Garden Church" in the natural woodland setting
8:30 p.m. — Victoria's Only
DRIVE-IN CHURCH
(At Hillside Shopping Centre)
Come in your Car! Come as you are! Rain or Shine! Music! Testimonies! Message!

Glad tidings
God's Word as it is — For Men as They are.
Pentecostal Church 842 North Park Street
Affiliated with the assemblies of God, U.S.A.
9:45 a.m. FAMILY BIBLE SCHOOL
Where staff members take a personal interest.
Need a ride? Phone 658-5694
11 A.M. AND 7 P.M.
Services with YOU in mind!
REV. HOWARD KEER Speaking
• Worship and Praise
• Special Music
Tuesday, 7:30 p.m.—Bible Study, Share and prayer with the Kerrs
Pastor: Bill Hale Phone: 384-7633

THE CHRISTADELPHIANS
ADVANCEMENT OF SCRIPTURE KNOWLEDGE
1396 McKenzie Avenue
Great News FOR THE World
"GOD'S TERMS FOR GREAT NEWS"
F. Woodcock
Bible Address Everyone Welcome
Sun. 7:30 p.m. No Collections
Sunday School 9:30 a.m.
Memorial Worship 11:00 a.m.

RELIGION
Editor: Don Gain

Mind science class planned

Drs. Chet and Earlene Castellaw of the Church of Religious Science in San Diego, Cal., will give classes in the science of mind at the Empress hotel from Sunday to Wednesday.

Castellaw has been a minister of the Church of Religious Science for more than 20 years and serves on the board of Religious Science International.

After arriving in Victoria this week he said the science of mind is an approach to meditation for the purpose of learning how to study the content and functions of one's mind, one's relationship to it and the impact it has in one's world of experience.

"You control your world by learning how to control your thoughts," he said.

"When we teach self-analysis we show you how to read and understand your thought at a subconscious level so as to know, from a position of wisdom, what to change."

The Castellaws will hold an introductory class at 7 p.m. Sunday in the Georgian Room at the Empress. At 7 p.m. Monday, Tuesday and Wednesday they will hold self-analysis classes in the Princess Charlotte room.

A science of mind group meets Tuesday evenings at the Cedar Hill Community Centre.

Brighten up your summer with
VACATION BIBLE SCHOOL
CHURCH OF CHRIST
3460 Shelbourne St.
JULY 19-23
9-12 a.m. ages 4-13
Phone 479-4819 or 592-4914

Reformed Episcopal
CHURCH OF OUR LORD
Humboldt and Blanshard St. Victoria, B.C.

Bishop Stacey
11:00 A.M.
"COMPANY OF THE COMMITTED"
Rt. Rev. Gordon R. Stacey D.D., rector
Assistant Rev. Harry Gleeson 383-4164

FAITH and VISION
Due to the unprecedented spiritual revival that's taking place under the ministry of ROBERT POWELL, he will be continuing for one more week.
Mon.-Wed.: Wilson Hotel, 850 Blanshard
Thurs.-Sun.: St. Marks Hall, 500 Boleskine at 7:30 Nightly
Reverend Powell has a unique ministry. As he prays for people, God shows him their names and their needs. Why not let God use him to minister to You?
—COMING SOON—
REVEREND MORGAN, formerly a chaplain to men on Death Row. Today Reverend Morgan has a unique Sign Gift Ministry.

Forget about parking costs go by bus

That's the nice thing about travelling by bus. When you get there you never have the problem of finding or paying for parking. And that in itself can be a major saving these days. So stop fighting traffic and start enjoying life
GO BY
B.C. HYDRO TRANSIT
BUS
It makes good sense.

HONDA
NOW NUMBER ONE
(In small car sales in Canada)

STATION WAGONS
HONDA CAR CENTRE
Dealer Licence Number 846A.
909 Yates St.
386-6707

ABOARD ROBERTSON II in Inner Harbor are, from left, Boy Family, Bob Wing, Hall, Ney, Hall's son Mike and Ron Howatson.

Religion through fun

Victoria psychiatrist Philip Ney believes that example is better than precept when you want to convince people of the joys of a Christian life.

In other words he doesn't believe in cramming religion down their throats.

"As a psychiatrist," he said in an interview, "I have to keep the lines of communication open if I'm going to help people. I can't be judgmental with them. But I can let them know that I'm a dedicated Christian. I don't walk away from that."

Ney has a practical way of getting his message across. As a director of Quest Star Society, he is developing programs, at cost, for children, adolescents and families aboard the Nova Scotian-built schooner Robertson II based in Victoria.

Quest Star's achievement

The programs' aims are:

- To provide real life challenges leading to real life skills.
- To acquaint young people with the arts of seamanship and survival in the wilderness.
- To teach people the balance and wonder of nature and how they can have a part in sustaining it.
- To help those searching for purpose and meaning in life.

There are several programs to choose from. West Trek takes 12 days and includes seven days hiking on the West Coast Trail and five days exploring Barkley Sound.

Everything is supplied including tents, packs, canoes, sailboats, diving gear and food. Participants need only bring hiking boots and clothes.

Woodsmanship and campcraft are learned on the West Coast Trail and the days in Barkley Sound are spent skindiving, jigging for cod, dory rowing, small boat sailing, and acquiring a knowledge of seamanship and navigation. The cost is $225 a person.

Sail West features weekend cruises for groups and families. The emphasis is on deep-sea experience, sailing, skindiving, crabbing and navigation. Cost is $35 a person.

Sea Search is a winter program for whole classes. It is five days long and includes regular classroom studies in addition to seamanship, pilotage and sailing.

Quest Star Society was formed five years ago by a group of business and professional people. A non-profit organization, it is supported by donations.

"We've received a lot of help from these people," Ney said, "and a lot of help from Victoria businessmen who have given us equipment needed for our programs."

During the first three years of the society the troller Nipentuck, acquired through the government's buy back program, provided sea going transportation. But she became too small.

Now the 1940-built Robertson II, originally an East Coast saltbanker, supplies more accommodation and gives her passengers the feel of a sailing ship.

Skipper of the schooner is John Hall, an ex-navy lieutenant-commander who left the construction business on the Mainland to sign on so he could "work with kids."

The crew is made up of young people who drew their experience from Outward Bound camps, counselling and child-care work.

One of them, 26-year-old Murray Boy, recently came from a job at Island View Centre, formerly Brannan Lake school. He doesn't mind telling you his life used to be "a mess" or that he was "born again" six years ago.

"A lot of people prayed for me," he said. "I guess I was framed."

Now he has a completely new life with the emphasis on joy and peace. He just moved his family — wife Ardythe and son Gerald, five months — down from Nanaimo.

"The crew has a deep spiritual commitment," Ney said. "We find this is important to the kids who sail with us."

It isn't that they get preached at, he went on, "but just to run into a crew with this commitment is a real eye-opener for them."

"As a psychiatrist, I am becoming increasingly aware that material values are not enough."

Quest Star Society provides the opportunity for developing deeper, more spiritual values, he said. The society's address is Suite 315, 1900 Richmond.

Sacred Service theme

Witnesses' meeting set for Nanaimo

An estimated 4,000 Jehovah's Witnesses will meet in Nanaimo July 22 to 25 — about 1,000 of them from Victoria — for a four-day district convention.

Theme of the convention, announced this week by Richard Tannhauser, spokesman for the Victoria congregation of Witnesses, is Sacred Service.

The meeting, in Beban Park recreation centre, will address itself to improving life spiritually within the family circle, Tannhauser said.

"There will be specific information for husbands, wives and young people, designed to examine the problems confronting society today and suggesting concrete solutions to overcome them."

The program will feature Bible lectures, symposiums, discussion periods and four Biblical dramas in full costume.

A baptismal service will be performed on Friday, July 23.

Principal speaker at the convention is Ted Jaracz of New York who will discuss the question, Will Serving God Solve Your Problems? at 2 p.m. July 25.

Eighteen Witnesses's conventions are being held in Canada this summer and 94 in the U.S.

Trinity to hear broadcaster

W. C. Wylie, the Irish representative of the Far East Broadcasting Association, will give an address at the 11 a.m. Sunday service in Trinity Presbyterian Church, 2964 Tillicum Road.

Wylie, who comes from Belfast, is a graduate of that city's Queen's University and was for several years headmaster of the Boys' School in Etinan, Nigeria, where he was associated with the Qua Iboe Mission.

The Far East Broadcasting Association transmits the Christian message to India, Africa and Arab countries. Its powerful transmitters are situated on the Island of Mahe, the largest of the Seychelles group in the Indian Ocean. Broadcasts go out in 17 languages.

Pope links war with abortion

VATICAN CITY (UPI) — Pope Paul linked abortion with war saying it was a contradiction to support one and oppose the other in a statement announcing the theme of the 1977 World Day of Peace would be: "If you want peace, defend life."

World Day of Peace, established by Pope Paul in 1968, is observed annually by Roman Catholics on Jan. 1.

Church of Christ plans Bible class

The Church of Christ, 3460 Shelbourne, will hold a vacation Bible school from Monday to Friday next week. The daily school will meet at 9 a.m. and run until 11:45 a.m. There will be a mid-morning break for refreshments. The school is for children aged 4 through the teen years.

Victorians donate to world aid fund

Approximately $11,610 was raised in Victoria by the World Vision Planned Famine held in the spring, representative Trudy Sweatman announced this week. The proceeds go for world relief.

Advertising helps you compare.
CANADIAN ADVERTISING ADVISORY BOARD

CITY AND DISTRICT CHURCHES

GOSPEL CHAPELS

OAKLANDS CHAPEL
Fernwood and Cedar Hill Road
SUNDAY
9:30 a.m.—Breaking of Bread
11:15 a.m.—Family Bible Hour
Sunday School
7 p.m. Evening Service
Speaker at both services
Mr. Richard Mitchell of Nigeria
Thursday 8 p.m.—
Prayer and Bible Study

VICTORIA GOSPEL CHAPEL
935 Pandora Avenue
SUNDAY
9:30 a.m.—Breaking of Bread
11:15 a.m.—Sunday School and Family Bible Hour
Speaker: Mr. Roy Campbell
7 p.m.—Evening Service
Speaker: Mr. Bob Gill
Wednesday 8 p.m.
Prayer and Bible Study

MENNONITE

SAANICH COMMUNITY CHURCH
990 Falmouth Road—384-8841
10:00—Family Worship
11:00—Bible and Optional Classes
Pastor—G. L. Braun, 477-6111

ASSOCIATED GOSPEL CHURCHES

GOSWORTH ROAD
Community Church
2845 Gosworth Road
Rev. C. R. McKnight 386-9793
9:45—Sunday School
11:00—Worship Service
7:00 p.m.—Evening Meeting
Tues., 7:30—Bible Study

SOCIETY OF FRIENDS

SOCIETY OF FRIENDS
(Quakers)
MEETING FOR WORSHIP
SUNDAY 11 A.M.
VISITORS WELCOME
1831 FERN ST.

EVANGELICAL FREE CHURCH

PARKDALE FREE CHURCH
1095 Tolmie Ave. 382-7513
SUNDAY
Sunday School—9:45 a.m.
Morning Worship—11:00 a.m.
Evening Worship—7:00 p.m.
Pastor, Carl Klassen
479-4431 384-3646

LUTHERAN

LUTHERAN CHURCH OF THE CROSS
Cedar Hill and Cedar Hill Cross Road
Alfred J. C. Johnson, Pastor, 477-3851
10:00 a.m.—Divine Worship Service
The Church Where Families Worship Together
Evangelical Lutheran Church of Canada
(E.L.C.C.-formerly A.L.C.)
Visitors Welcome

GOOD SHEPHERD LUTHERAN CHURCH
2815 Cedar Hill Road
Rev. Fred Knebel, Pastor
10 a.m.—English Service
11 a.m.—German Service
11 a.m.—Sunday School

GRACE LUTHERAN CHURCH
1273 Fort St. 383-5256
Lutheran Church in America
(Across from Central Junior High)
10 a.m.—Worship with Holy Communion
Minister Rev. Ronald Nelson
"Come, let us worship the Lord!"

REDEEMER LUTHERAN CHURCH
Corner Jacklin and Jenkins
(Across from Belmont High)
10 a.m. Worship Service
Minister Herman Bickel, 478-8850

HOPE LUTHERAN CHURCH
MISSOURI SYNOD
1924 Carrick Street off Foul Bay
The Rev. L. M. Carlson, Pastor, 592-2308
Sunday:
9:45—Church School and Bible Class
10:15—Divine Worship Service
Thursday:
8:00 p.m.—Chapel Service
ALL WELCOME
A Church of "The Lutheran Hour and "This is the Life"

PSYCHIC SCIENCE

VICTORIA CENTRE OF PSYCHIC SCIENCE
919 Fort Street
Sundays, 11 a.m.
Worship and Social Fellowship
Clairvoyance at Every Service
Sunday School—4 to 12 years
Every Second Thurs. Monthly
Psychic demonstrations 7:30 p.m.
Every 1st and 3rd Wednesday monthly
Tea and Psychic Readings—
1:30-3:15 p.m.

UNITARIAN

Unitarian Church of Victoria
106 Superior Street
10:30 a.m. "Songs and Dances of the Balkans" — The Kopanitsa Folk Assemble.

Music school plans concert at Centennial

The Victoria Summer School of Music orchestra, conducted by Prof. Clayton Hare of Calgary, will play at Centennial United Church Sunday morning beginning with a concert at 10:45 a.m.

The school will present a gala concert, marking the end of four weeks of intensive studies, in the Empress ballroom at 8:15 p.m. Friday.

The concert will be directed by Hare, who heads the string department of the school, and Dorothy Swetnan, head of the piano department. In all, 52 students will take part.

This is the 14th consecutive year of the school. Students this summer have come from the Maritimes, Montreal and the Western provinces as well as Washington and Oregon.

The program on Friday will include the Vivaldi Concerto for four violines and orchestra, the Bach Brandenburg Concerto No. 3 and Alec Rowley's concerto for piano and orchestra.

Works by Paganini, Wieniawski and Cesar Franck will also be heard.

Tickets for the concert are on sale at Hall-Fairfield Music Centre on Fort or at the door.

Beacon park service site

The sixth in the summer series of 12 gospel services in Beacon Hill Park will be held at the Cameron bandshell at 7 p.m. Sunday.

Victoria's Apostolic Church will be in charge of the meeting and the speakers will be Rev. Bill Johns, pastor, and Dr. Douglas Roberts, Victoria family physician.

Dan McGregor will give a Bible reading and Penny Ellis will sing a vocal solo. Bruce Wright will sing to guitar accompaniment and Andy and Virginia Hachey will sing a duet. Becky McGregor will be the accompanist.

The outdoor gospel services are in their 34th year and are sponsored by Park Services Interdenominational.

ANGLICAN

christ church cathedral
Quadra at Courtney
2 blocks up from Douglas
8:00 a.m. Holy Eucharist
9:30 a.m. Family Eucharist
11:00 a.m. Sung Eucharist
5:15 p.m. Family Eucharist
7:30 p.m. Evensong
WEEKDAYS
Mattins, 9:00 a.m.
Evensong, 5:15 p.m.
Holy Eucharist:
Tues. and Wed., 11:00 a.m.
Thurs., 7:30 a.m. Fri. 12:15 noon
SUMMER RECITAL SERIES
Sat. July 24, 4 p.m.
ELIZABETH MILLER, Soprano

St. John's
QUADRA AT MASON
8:00 a.m. Holy Communion
9:30 a.m. Family Service
Nursery Facilities
11:00 a.m. Morning Prayer
THE REV. JOHN STOTT preaching at Both Services
THURSDAY
10:30 a.m. Holy Communion

ST. BARNABAS
Belmont and Begbie
7:45 a.m. Mattins and Holy Communion
10:30 a.m. Sung Mass
7:30 p.m. Evensong
BISHOP GARTRELL at all services
HOLY COMMUNION DAILY (except Monday)
Rector: Canon B. T. Page, M.A.
595-5242

ST. GEORGE THE MARTYR
Cadboro Bay Road and Maynard Street
Rev. Barry Jenks, 477-0705
8:00 a.m. Holy Communion
10:00 a.m. Parish Family Eucharist
HOLY COMMUNION
Thurs., 10:00 a.m.

St. Luke's
Cor. Cedar Hill and Cedar Hill X Rd.
Rector: The Venerable C. E. P. Wolff
8:00 a.m. Holy Communion
11:00 a.m. Morning Prayer
7:30 p.m. Evensong

ST. MARY'S
ELGIN ROAD
The Parish Church of Oak Bay
The Ven. Hywel J. Jones L.Th., Rector
8:30 a.m. Holy Communion
9:30 a.m. Family Eucharist
11:00 a.m. Mattins
Preacher: Rev. D. E. F. Moulden
7:00 p.m. Evensong
THURSDAY
10:30 a.m. Holy Communion

ST. MATTHIAS
Richmond at Richardson
Rector:
Canon W. E. Greenhalgh, L.Th.
Assistant:
Rev. David Fuller, B.Sc., M.Div.
8 a.m. Holy Communion
10:30 a.m. Choral Eucharist, Nursery
Preacher: Canon Mimto Swan
THURSDAY
10:30 a.m. Holy Communion

St. Peter's
ANGLICAN CHURCH
Serving the Lake Hill Community
9:00 a.m. Holy Communion
10:30 a.m. Mattins
Rev. W. B. Mundy, 382-4848

St. Philip's
Neil Street and Eastdowne Road
Rector—Rev. D. Neil Robinson
8:00 a.m. Holy Communion
10:00 a.m. Family Eucharist
7:30 p.m. All in a Family
Weekdays—Holy Communion Wednesday 7:30 p.m.

UNITED

FIRST UNITED CHURCH
Quadra at Balmoral
MORNING SERVICE
11:00 A.M.
"THREE THINGS AT WHICH TO WONDER"
Rev. James McAllister of Sydenham Presbyterian Church, Belfast, Ireland.
Toddler and Nursery facilities available.

METROPOLITAN UNITED CHURCH
Pandora at Quadra Street
Services of Worship
11:00 A.M.
INSPIRATION
Rev. A. E. King
7:30 P.M.
THE ETERNAL QUESTION
Rev. A. I. Higgins
11:00 a.m. Child Care

CENTENNIAL UNITED CHURCH
Gorge Road and David Street (Opp. Colony Motor Inn)
Minister: Rev. John Travis
10:45 A.M.
ORCHESTRAL CONCERT BY VICTORIA SUMMER SCHOOL OF MUSIC
Conductor: Professor Clayton Hare of Calgary
11:00 A.M.
"RANDOM REFLECTIONS ON LIFE"
The Minister Preaching
ORCHESTRA AND ORGAN WILL LEAD THE SINGING

ST. AIDAN'S UNITED CHURCH
Richmond at Cedar Hill X Road
Ministers: Rev. J. Rae Allan
Rev. Clare Holmes
Music Director: Vera Barclay
Organist: Mrs. Violet Fleming
10 A.M.
MORNING WORSHIP
Rev. J. Rae Allan
"SINGSPIRATION"/ Keith Cooper
Creche provided

OAK BAY UNITED
Mitchell and Granite
Minister: Rev. W. Van Druten
Minister Emeritus:
Dr. D. B. Sparling.
Organist: R. Kroeger
Youth Director: Ron Fuller
11:00 a.m.
"ABRAHAM, A Man of Faith"
Nursery 11 a.m.

belmont avenue united church
2023 Belmont at Pembroke 595-4706
Guest Minister: Dr. D. B. Sparling
11:00 a.m. Morning Service:
Nursery Available

CADBORO BAY UNITED
2625 ARBUTUS ROAD
Minister: Dr. R. A. McLaren
10 A.M.
MORNING WORSHIP
10 a.m. Nursery

FAIRFIELD UNITED CHURCH
Corner Moss and Fairfield Rd.
Sunday, 11:00 a.m.
Rev. W. B. Taylor

A Warm Welcome for You at
GORDON HEAD UNITED CHURCH
Corner of Tyndall and San Juan
11 a.m.
"HYPOCRITES ANONYMOUS"
Child Care
Rev. Franck Patterson, 477-6505

James Bay United
511 Michigan Street
A friendly church serving the whole community since 1891
Rev. R. H. Dobson, Minister
11:00 a.m.
REV. THOMAS J. KYLE
Dromore, Northern Ireland
Guest Minister

Passenger still 'critical'

Victoria resident Wayne Wilfred Doerges, 20, of 1924 Belmont, was still in critical condition late Friday in Victoria General Hospital after he was thrown to the road in a single-car accident at midnight Thursday in the 5100-block Rocky Point Road.

Colwood RCMP said the car was being driven by Lloyd Robinson, 19, of 4835 Tavane in the Rocky Point area, when it went out of control and flipped onto its roof.

Doerges suffered severe head and internal injuries when he was thrown out of the front passenger seat. Robinson escaped with minor injuries although the top of the car was squashed down almost to seat level.

Police did not know what caused the car to go out of control.

Mineral claims

Recreation Minister Grace McCarthy announced Thursday that 11 mineral claims in Cathedral provincial park near Keremeos have been returned to park use. The claims were forfeited by Craigmont Mines Ltd.

Whale watchers express concern

The Case of The Tilted Dorsal Fin gave whale watchers some moments of consternation Friday.

The object of their attention was Haida, the long-time star performer at Sealand of the Pacific in Oak Bay.

But experts say there is no real reason to fret over the killer whale's health and happiness.

It all started when visitors to Sealand noticed Haida's dorsal fin wasn't standing straight. Some thought it was a sign the whale was unhappy. Others were worried about his health. They said there was a similar lean to the dorsal fin of Chimo, another Sealand whale that died in captivity.

But Sealand officials expressed surprise, saying Haida's fin had leaned the same way since his capture seven years ago.

They said it was a "specific characteristic" of Haida, adding that no two killer whales have dorsal fins of the same size or shape.

Michael Bigg, a mammalogist at Nanaimo's Pacific biological station, said the leaning fin was common to enclosed whales, but that it didn't mean a health problem.

Killer cougar found 'normal'

An autopsy completed Friday on a cougar blamed for having killed a seven-year-old Port Alberni girl Wednesday near Gold River revealed no abnormalities.

Veterinarians at an Abbotsford clinic gave the animal a clean bill of health, noting only a usual amount of parasite infestation in the stomach. Body fat was usual for a two-year-old cougar.

"In other words, it was a normal cougar," said Des Haddleton, fish and wildlife branch regional protection officer in Nanaimo.

"It wosn't starving nor did it have any tumors," he added.

One person who didn't expect the animal to be classified as normal was the branch's predator hunter Don Lay, who shot the animal several hours after its fatal attack on Matilda May Samuel.

He described it as "not a typical cougar" in its actions while being pursued by him and his dogs, and its earlier chasing of a motorcyclist in the area of the fatal attack.

Ragtime leading in race

With 445 miles to go, the 63-foot sloop Ragtime of Seattle took a 15-mile lead over second place Joli, of Seattle, in the 2,308 mile Victoria-to-Maui yacht race Friday.

Sailing on a 15-20 knot east-northeast wind, the lead boats are expected to reach Maui Sunday morning.

In third place Friday, 25 miles behind Ragtime, was Sorcery of Lahaina. Sunbird of Vancouver, skippered by Alvin Narod, was fourth.

Newspaper's appeal heard

Decision reserved on ad

VANCOUVER (CP) — Mr. Justice J. A. MacDonald of the B.C. Supreme Court reserved decision Friday on an appeal by the Sun newspaper against a ruling by the B.C. Human Rights Commission.

The commission decision required the Vancouver evening newspaper to print an ad submitted by the Gay Alliance newspaper Gay Tide which the newspaper had earlier refused.

The issue over whether the newspaper had the legal right to reject the ad came before the commission and then the supreme court after the newspaper advised the Gay Alliance it could not accept its ad.

The commission had held the Sun violated the human rights code in refusing to publish the ad.

Jack Giles, counsel for the Sun, argued the newspaper had reasonable grounds when it refused the ad.

Giles told MacDonald that the commission "totally failed to consider whether what was done was lawful or unlawful."

He said it instead "governed itself not on what the law was but what in its view it thought it ought to be."

Enjoy rooftop dining at the
PARROT HOUSE
Restaurant
Panoramic view and excellent cuisine
at the top of the
Chateau Victoria
Open Monday through Friday for Lunch and Dinner.
SATURDAY AND SUNDAY DINNER ONLY.
reservations recommended.
740 Burdett Avenue 382-9258

swimming lessons
please dial
595-swim

THE ROYAL OAK INN presents
WAYNE PETERS and "HOME BREW"

The Thatch CABARET
in The Thatch
CABARET
For your dancing pleasure
Thursday to Saturday 9-2
THE ROYAL OAK INN
4670 Elk Lake Drive
658-5231
7-14

ANNOUNCING OUR EXPANSION! OUR STORE IS BIGGER TO SERVE YOU BETTER WITH MORE STOCK!
GROCERIES
OPEN
24 HOURS
AT
QUONLEY'S
GOV'T. at FISGARD

ESQUIMALT SPORTS CENTRE
ROLLER SKATING
EVERY
WED., FRI.
SAT. & SUN.
7:30 TO 10 P.M.
ICE SKATING
EVERY
THURS., SAT., SUN.
8:30 TO 10 P.M.
7-2

DINING WITH A DIFFERENCE
Gay Nineties Spare Rib House
KEN PEAKER and ROLLY McINTOSH
Plays Your SING-A-LONG MUSIC
A SPARKLING ATMOSPHERE For
PERSONALIZED MUSICAL HAPPENINGS
World-Famous SPARERIBS — Full Dinner Menu
825 Burdett — CHERRY BANK HOTEL — 385-5380
2-6

Night Owls on the Prowl...
Come to Pizza Pieman After the show.
And enjoy late evening snacks, great chowder, hot torpedos, rigatoni, spaghetti, pizza and fun.
PIZZA PIEMAN
Free Parking
James Bay - Open 'til 12 midnight weekdays
Town & Country - Open 'til 1 a.m. weekdays
Friday and Saturday Both open 'til 2 a.m.

TONIGHT
LIVE ON STAGE!
DELIGHTFUL
JUST FOR FUN
REVUE
8:45 P.M. at
Mon Tues Wed Fri
The BUTCHART GARDENS

AT EMPRESS WE DON'T TELL YOU WHAT TO DRIVE.
THE CHOICE IS YOURS!
1976 GM CARS
Whether you choose the all new sub compact Acadian or the luxurious Buick Electra
IF YOUR CAR REALLY MATTERS TO YOU
EMPRESS
PONTIAC, BUICK, G.M.C.
2867 Douglas at Topaz. 382-7121 Dealer Licence Number 01-227A
THEN YOU REALLY MATTER TO US

We love to cook!
Cooking is an exacting science as well as and exciting art, and truly is a profession you learn to love.
So, indulge yourself tonight—have dinner with us and dine with a little love....
Family dining from 5 p.m.
T.J.'s Four Seasons Restaurant features...
Daily luncheon buffet from 11:30 - 3
(...the Baron of Beef is superb)
special Sunday luncheon and dinner buffets
Sunday luncheon from 12 - 4
Sunday dinner 4 - 8
Telephone 386-3571
TJ's FOUR SEASONS RESTAURANT
634 HUMBOLDT ST., (in Nootka Court)
Across from the Empress Hotel

little ITALY RISTORANTE
ITALIAN & INTERNATIONAL CUISINE
THE FOGHORN
CABARET
DANCING TO "STEAMBOAT"
The James Bay Inn
270 GOVERNMENT STREET
3 Blocks past Parliament Bldgs.
PHONE 384-7151
7-2

THE WADDLING DOG INN
BRITISH PIANO DANCING
FRIDAY & SATURDAY NIGHTS
NO COVER CHARGE
If you like a British atmosphere it's worth the drive out to see us!
FOR DINERS
Dinners in the $5 range.
MONDAY TO SATURDAY
11 A.M. TO MIDNITE
SUNDAY DINING ROOM ONLY
11 A.M. TO 8 P.M.
PAT BAY HIGHWAY
at MT. NEWTON CROSS RD.
Phone 652-1146
Chargex—Mastercharge
Esso Cards Accepted
6-7

PNE STAR SPECTACULAR '76! (AUG. 21 SEPT. 6)

FRANK SINATRA AUG. 21 — FRANK SINATRA 8:00 p.m. No. of tickets: $12.50 / $10.50 / $8.50 / $6.50
CHARLEY PRIDE AUG. 22 — CHARLEY PRIDE 8:00 p.m. No. of tickets: $6.00 / $5.00 / $4.00
LAWRENCE WELK AUG. 23 — LAWRENCE WELK 8:00 p.m. No. of tickets: $8.00 / $7.00 / $6.00 Note: $1 off regular price for Golden Agers
PHYLLIS DILLER AUG. 25 — PHYLLIS DILLER 1:30 p.m. No. of tickets: $1.00 (Golden Agers) $3.00 (Others); PHYLLIS DILLER WITH SPECIAL GUEST DIANA TRASK 8:00 p.m. No. of tickets: $4.00
NEIL SEDAKA AUG. 26 — NEIL SEDAKA 8:00 p.m. No. of tickets: $7.00 / $6.00 / $5.00
RAY CHARLES AUG. 27 — RAY CHARLES 8:00 p.m. No. of tickets: $6.00 / $5.00 / $4.00
JOHNNY CASH AUG. 28 — JOHNNY CASH FEATURING THE CASH-CARTER FAMILY 2:00 p.m. No. of tickets: $6.00 / $5.00 / $4.00; 8:00 p.m. No. of tickets: $7.00 / $6.00 / $5.00
DIONNE WARWICKE & ISAAC HAYES AUG. 29 — DIONNE WARWICKE & ISAAC HAYES 8:00 p.m. No. of tickets: $7.00 / $6.00 / $5.00
GLEN CAMPBELL AUG. 30 — GLEN CAMPBELL 8:00 p.m. No. of tickets: $7.00 / $6.00 / $5.00
DELLA REESE WITH JOHN BYNER AUG. 31 — DELLA REESE WITH JOHN BYNER 8:00 p.m. No. of tickets: $4.00
VIKKI CARR SEPT. 1 — VIKKI CARR 8:00 p.m. No. of tickets: $6.00 / $5.00 / $4.00
NEIL YOUNG WITH STEPHEN STILLS BAND SEPT. 2 — NEIL YOUNG WITH STEPHEN STILLS BAND 8:00 p.m. No. of tickets: $7.00 (festival seating)
CHUCK BERRY WITH SPECIAL GUESTS SUSAN JACKS & CHARITY BROWN SEPT. 3 — CHUCK BERRY WITH SPECIAL GUESTS SUSAN JACKS & CHARITY BROWN 8:00 p.m. No. of tickets: $6.00 / $5.00 / $4.00
BACHMAN-TURNER OVERDRIVE SEPT. 4 — BACHMAN-TURNER OVERDRIVE 8:00 p.m. No. of tickets: $7.00 (festival seating)
RICK NELSON WITH THE STONE CANYON BAND SEPT. 5 — RICK NELSON WITH THE STONE CANYON BAND 7:00 p.m. No. of tickets: $4.00
ALL-STAR WRESTLING SEPT. 6 — ALL STAR WRESTLING 7:00 p.m. No. of tickets: $6.00 / $4.50 / $3.50

Buy now and save! All advance ticket prices include PNE grounds entry. A saving of $1.75 on adult prices! For mail orders, just fill in the number of tickets you want, plus desired prices and showtimes. Mail with a certified cheque or money order made payable to VANCOUVER TICKET CENTRE, 630 Hamilton Street, Vancouver, B.C. V6B 2R3. Please enclose a stamped self-addressed envelope plus 25¢ per ticket handling charge.
Tickets also available at these outlets: Bellingham Sound Center, Bellingham; Buttons, Westlynn Mall, North Van; Harvey's Smoke Shops at Cloverdale Mall, Delta Shoppers Mall and Newton; all Eaton's stores (phone 604/683-3255 to charge your tickets to your Eaton's account).

All shows in Pacific Coliseum with Bobby Hales Orchestra. All seats reserved except where noted.
Name ____
Address ____
City ____ Code ____
Phone (home) ____ (office) ____
Enter Dairyland's FREE PNE FAMILY CONTEST at the ice cream case of your favourite store!

Pacific National Exhibition
1.3 million visitors last year

Follow the Pied Piper into the Magic World of Theatre
BASTION THEATRE SCHOOL - SUMMER SESSION '76
JUNIOR, INTERMEDIATE, SENIOR CLASSES
AUGUST 2 - 21

FOR FURTHER INFORMATION
Phone 386-8301
or write Bastion at 1002 Wharf St., Victoria, B.C. V8W 1T4

Ice Dance Theatre plans shows

The Victoria-based Canada Ice Dance Theatre will present hour-long performances Wednesday, Thursday and on July 31 (a Tuesday) at the Victoria Racquet Club.

The theatre, which treats skating as an art form rather than a sports show, will offer displays from their repertoire including Bartok Dances, Nova and Rachmaninoff Tableaux as well as some new works.

All three performances will begin at 8:30 p.m. and admission will be $2 for adults and $1 for pensioners and children under 12.

Mary Rose Temple of Victoria, a former North American and Canadian figure skating champion, heads the ice theatre company, which has received a Canada Council grant.

ARTIST AGENTS CLOSER

NEW YORK (AP) — Two giants in the classical entertainment field — Shaw Concerts and Hurok Concerts — have announced an agreement described as a step towards "a more formal merger in the future."

Paul Del Rossi, co-owner of the Hurok firm, said Harold Shaw, president of Shaw Concerts, will be responsible for signing and booking artists for Hurok, including such performers as Arthur Rubinstein, Van Cliburn and Andres Segovia.

Marine Calendar

NAVY
Gatineau — returning July 28.
All other ships in port.
MARINE SCIENCES
Pandora 2 — off Comox.
Richardson — Lasqueti Island area.
Parizeau — southwest of Point Barrow.
All other ships in port.
COAST GUARD
Camsell — refit.
Douglas — Kyuquot Sound.
Vancouver — in port.
Rider — Bamfield patrol area.
Ready — Sandheads patrol area.
Racer — Johnstone Strait patrol area.
Quadra — on Station Papa.
Bernier — Chukchi Sea.
MERCHANT MARINE
Stolt Dragon — Victoria.
Harfleur — Chemainus.
Korotan, Alisher Navoi — Port Alberni.
Primrose, Nordtramp — Nanaimo.
Rondeggen — Crofton.

Advertising brings product information to you.
CANADIAN ADVERTISING ADVISORY BOARD

ENTERTAINMENT GUIDE

BUTCHART GARDENS OPEN EVERY DAY OF THE YEAR. NOW 9 a.m. to 11 p.m. Many pleasing features combine to add to your pleasure. Your regular admission covers them all — Smashing stage shows . . . Puppet and Minstrel Shows . . . Ross Fountains in their majestic "Ballet To The Stars" . . . Romantic after-dark illumination . . . 6 different Gardens: Fabulous Sunken, English Rose, Stately Italian, Quaint Japanese, Lake Garden and the Great Stage Show Garden . . . plus the Begonia Bower, Show Greenhouse and fascinating Gift and Seed Shop. Come Early! See It All! It's the thrifty way to enjoy the Gardens. **BUTCHART GARDENS RESTAURANT.** Open every day 11 a.m. to 7:30 p.m. (Sorry, no reservations.) Coffee Bar Service always available.

BUTCHART GARDENS SMASHING STAGE ENTERTAINMENT Presented in the midst of incredible beauty, it's the highlight of Victoria's Summer Entertainment Season.

MONDAYS 8:45 p.m. "JUST FOR FUN '76" — Live! On Stage! Musical variety show; laughter, company of 20, lavish costumes, featuring Robin Clarke/Maureen Fraser, Althea McAdam, Murray McAlpine, James MacFarlane, Ian McIntyre, Madeline Paul, Kathy Roberts, Christopher Ross, Woody Woodland, Kevin Woodward and full stage orchestra. Also the "Butchart Gardeners" 1:30 p.m. to 3:30 p.m. and 6:00 to 8:00 p.m.

TUESDAYS, 8:45 p.m. — Same as Monday listing PLUS — the "Zingari Puppets" at 7 and 7:45 p.m.

WEDNESDAYS—Same as Monday listing.

THURSDAYS, 8:45 P.M. SCOTTISH AND VARIETY NIGHT — Colourful Scottish Stage Show and Tatoo. Thrill to the Pipes and Drums of the Canadian Scottish Regiment (Princess Mary's) as they march on our stage and parade in the great Stage Show Garden. Plus other entertainment starring George McDowall, June Dupuis, the Adeline Duncan Dancers, with Ernie Durant, Jim Furmston, Mary Ross and Dick Lathigee. Also the "Butchart Gardeners," 1:30-3:30 and 6:00-8:00 p.m. Plus the "Zingari" Puppets, 7:00 and 7:45 p.m.
FRIDAY—Same as Monday listing.

SATURDAYS — Magic Shows, 11:00, 12:00, 6:00 and 8:00 p.m. "The Butchart Gardeners," 1:00 to 3:00 p.m., — The Heron Family "Humanettes", 3:30 and 4:30 p.m. — "Zingari" Puppets, 7:30 and 8:30 p.m. — Color Film, approximately 9:00 p.m.

SUNDAYS — Magic Shows, 11:00, 12:00, 6:00 and 8:00 p.m. "The Butchart Gardeners" 1:00 to 3:00 p.m. — "Grace Tuckey" Puppets, 3:30 and 4:30 p.m. — The Heron Family "Humanettes," 7:30 and 8:30 p.m. — Color Film approximately 9:00 p.m.

BUTCHART GARDENS. KNOWN THROUGHOUT THE WORLD FOR THEIR INCREDIBLE BEAUTY . . . EVER CHANGING, ALWAYS LOVELY! — Skillful planning, constant replanting, dedicated gardeners pooling their ideas and knowledge, keep them that way week after week, season after season.
BUTCHART GARDENS — MOST GRACIOUS WAY TO ENTERTAIN YOUR FRIENDS. PLAN NOW!

THE OLD FORGE dancing 6 nights a week to the fabulous "Brothers Forbes and Friends," in one of Canada's largest and most luxurious night clubs. Located in the Strathcona Hotel along with their famous discotheque and restaurant. Douglas at Courtney Street, 383-7137.

DINNER DANCING WED. thru. SUN—Plus a Sing-Along Fri. and Sat. evenings. You'll get the finest in food and service at the very delightful King's Den Restaurant, 655 Douglas Street — overlooking Thunderbird Park. Ample free parking. We also have a special luncheon sandwich bar daily.

THE ROYAL OAK INN — In the Thatch Cabaret: Enjoy the versatile Wayne Peters and "Home Brew" playing for your dancing pleasure Thurs. to Sat. **In the Strathmore Dining Room and in the Le Cheval Room:** It's John McKenzie, the strolling troubador, and the piano stylings of Deg Degroot, nightly. Other entertainment on tap in other areas of the Inn. Please call for further information, 658-5231. 4670 Elk Lake Dr.

BRITISH COLUMBIA FOREST MUSEUM — 1 mile north of Duncan on Trans-Canada Highway. This 40-acre outdoor museum includes an extensive collection of historic logging equipment and an operating 1½ mile railroad. Open daily 10 a.m. to 5:30 p.m. with steam trains running every 20 minutes.

OPENING NIGHT!!
SATURDAY, JULY 17
GILBERT & SULLIVAN'S
Princess Ida & Trial by Jury
at the Belfry (Fernwood & Gladstone)
TICKETS: EATON'S BOX OFFICE
HOURS: 12:00 to 4:30
TELEPHONE: 383-7013
7-16

DINE, DANCE & HAVE FUN
at the wig & dickie with
YOUR HOST FROM LONDON, ENGLAND
EDDIE SHEAR
AND THE
"PENNY FARTHING SHOWBAND"
DELUXE BUFFET DINNER
FEATURING
English Roast Beef
—YORKSHIRE PUDDING & ROAST POTATOES
ONLY $6.50 Per Person
EVERY THURS.—FRI.—SAT.
Dinner 6:00-8:30 Cabaret from 9:00
THE WILSON MOTOR INN
850 BLANSHARD ST. 5-20 385-6787

"TRY OUR FINE FOOD AT REASONABLE PRICES"
WESTERN and GREEK
20% OFF FOR O.A.P. ON FULL COURSE MEALS
FROM 11 a.m. to 8 p.m.
OPEN 6 a.m. to 2 a.m.
FRI. & SAT. to 3 a.m.
THE MELROSE CAFE
622 Yates 383-9715
7-2

PHOENIX SUMMER THEATRE
Tonight
"THE THWARTING OF BARON BOLLIGREW"
By Robert Bolt
Phoenix Theatre 8 p.m.
UVic Campus 477-4821

STARDUST
1037 VIEW ST.
Free Parking
385-1031
THE RUPTURED DUCK DISCO
No Cover Charge Mon.-Tues.-Wed.-Thurs.
MON.-SAT., 9:00-2:00 A.M.
6-7

KARTLAND
IS FAMILY FUN!
BRING THE KIDS
and have a good time together!
ONLY $1.00
OPEN EVERY DAY FROM 10 TO 10!
Douglas at Vanalman
(take the 930 bus from town)
Next to Douglas Golfland
KARTLAND
7-8

IT'S SERVICE BEFORE THE SALE!
SECRETS of a DOOR to DOOR SALESMAN
WARNING: Scenes of sex & nudity. B.C. Director.
NIGHTLY AT 7 & 9
(Box Office Opens 6:45)
TOWNE Cinema
382 5922 Douglas & Humboldt in Nootka Court

By the time the world's greatest detectives figure out whodunnit... you could die laughing!
Murder by Death
MATURE
Some coarse language (B.C. Director)
ODEON 1
780 YATES STREET 383-0513
MATINEES: SAT. and SUN., 1:30, 3:05, 5:05, 7:10, 9:10
MON.-THURS. 7:10 and 9:10

LEE VAN CLEEF LO LIEH
MATURE: Occasional violence (R. W. McDonald, B.C. Director)
THE STRANGER AND THE GUNFIGHTER
ODEON 2
780 YATES STREET 383-0513
DAILY: 1:30, 3:15, 5:10, 7:05, 9:10

What the song didn't tell you the movie will.
Ode To Billy Joe
MATURE: Occasional nudity and coarse language. (R. W. McDonald, B.C. Dir.)
MATINEES SAT. and SUN. 1:30, 3:30, 5:25, 7:20, 9:25
MON.-THURS. 7:20 and 9:25
HAIDA
609 YATES STREET 382-4379

COUNTING HOUSE CINEMA 1
BROAD AT BROUGHTON 383-3434
GENERAL: Parents: Coarse language throughout (R. W. McDonald, B.C. Director)
"THE BAD NEWS Bears"
7:20 and 9:20

COUNTING HOUSE CINEMA 2
BROAD AT BROUGHTON 383-3434
MATURE: Warning: frequent coarse and suggestive language (B.C. Director)
THE GREEN SHIRT AND CATHOUSE THURSDAY
7:20 and 9:20
COMING SOON: FESTIVAL OF INTERNATIONAL FILMS
Advance Tickets on sale 1-6 p.m. Odeon Theatre, 780 Yates
Brochures available at all Odeon Box Offices

DANCING SATURDAYS TO THE BIG BAND
SOUND OF GEO. KRAELING & HIS ORCH.
Featuring the wide west coast music McMorran's are known for. Dancing 9:30-12:30 in the Seaview Room (the Island's first maple floor) Instrumentalist 8:45-9:30. $6 a couple.
McMorran's TABLE RES. 658-5224
On the shores of Cordova Bay

24th Year On Stage
TONIGHT
SMILE SHOW
Fun—Music—Laughs
McPherson Playhouse
386-6121

The Big Cabaret
Featuring
NORM WATSON & "WOODSHED"
Fridays Saturdays
Dining 7-9 Dancing 9-2
2915 DOUGLAS ST. INGRAHAM HOTEL 385-4731

THE DIRTY DUCK
OPEN 5-10
MON. thru SAT.
★ STEAK
★ SEAFOOD
★ SALAD BAR
in BASTION SQ.
383-3923 7-12

RED LION INN
FAST EDDIE'S
DISCO CABARET
OPEN 6 NIGHTS A WEEK
FROM 8:00
3366 DOUGLAS ST. VICTORIA, B.C.

YOU ARE ONE DAY CLOSER TO THE END OF THE WORLD.
THE OMEN
GREGORY PECK LEE REMICK
THE OMEN
A HARVEY BERNHARD-MACE NEUFELD PRODUCTION
DAVID WARNER BILLIE WHITELAW
MACE NEUFELD HARVEY BERNHARD
WARNING: a very frightening picture.
— R. W. McDonald, B.C. Director.
ROYAL 805 Broughton 383 9711
SATURDAY & SUNDAY AT: 1:30, 3:20, 5:10, 7:05 & 9:15

CINEMA SHOWCASE

"SIDE-SPLITTING (also front and back splitting)." GENE SHALIT, NBC-TV
"THE FUNNIEST COMEDY IN 50 YEARS." VERNON SCOTT UPI
"INSPIRED LUNACY. FUNNY WITHOUT MERCY." JAY COCKS Time Magazine
MEL BROOKS SILENT MOVIE
MARTY FELDMAN DOM DeLUISE
GENERAL
CAPITOL 805 Yates 384 6816
SATURDAY and SUNDAY AT: 1:30, 3:30, 5:25, 7:20 and 9:20

Family Style DINING
"A New Look But The Same Fine Food at Reasonable Prices!"
SCOTT'S RESTAURANT
650 Yates at Douglas
OPEN 24 HRS. EVERY DAY

TONIGHT
Cabaret
SMASH MUSICAL
Live on Stage — Fully Professional
"A 'Must See' "—Audrey Johnson Victoria Times
HELD OVER 1 WEEK
thru. JULY 24—8:30 p.m.
(Except Sundays) (July 17 Sold Out)
TICKETS $6.50
Available from McPherson, Empress and at Door
RESERVATIONS 383-3716
CEDAR HILL COMMUNITY CENTRE
3220 Cedar Hill Road 7-2

HELD OVER
TRAFALGAR
WED. THRU SAT.
PLUS "DISCO" CONTINUOUS DANCING
DINNER SPECIAL from 7-10 P.M.
8-oz. New York Steak
$7.95 Per Person
7-14
STARDUST 1037 VIEW ST. Free Parking 385-1031

ECSTATIC! EROTIC! EXPLICIT!
THEY'RE OUT OF SCHOOL AND OUT FOR KICKS! THEY GO ALL THE WAY!
Schoolgirl Hitch Hikers
TEEN AGE Sex-Kittens
WARNING: Frequent nudity & sex. B.C. Dir.
WARNING: Brutality & sex. B.C. Dir.
HITCH HIKER: 7 & 9:20
SEX KITTEN: 8:20
fox cinema
EAST INDIAN SHOW SUNDAY AT 3:00 P.M.
"PREM KAHANI"
STARRING: Rajesh Khanna, Mumtaz, Shashi Kapoor, Vinod Khanna, and K. N. Singh. (Color with English Subtitles).
Was Love any Different in 1942 than Today?

GATOR. Come and get him.
BURT REYNOLDS is "GATOR"
SATURDAY AT: 12:45, 2:45, 4:45, 7:00 and 9:05
SUNDAY FROM 2:45
MATURE
CORONET 836 Yates 383 5484
WARNING: occasional violence & coarse language. — R. W. McDonald, B.C. Director.

Welcome To The 23rd Century!
LOGAN'S RUN
GENERAL
OAK BAY 2184 Oak Bay Avenue 592 2105
NIGHTLY AT: 6:55 & 9:00
MATINEE SATURDAY ONLY AT 2:00
OPEN SUNDAY EVENING!

THE MINCOR CORPORATION PRESENTS
MIDWAY
— PLUS — Clint Eastwood in
"THE EIGER SANCTION"
GATES: 9:00, SHOW: DUSK
TILLICUM DRIVE-IN Burnside at Tillicum 382 7531
MATURE - WARNING: some nudity, swearing & coarse language.
R. W. McDonald, B.C. Director.

Provincial COURT

The trial of a 27-year-old Victoria man on a charge of personating a peace officer by using his unusual car "in a manner that was likely to cause persons to believe" he was an officer was set Friday in Victoria provincial court for Nov. 18 by Judge F. S. Green.

John Robert Malleck, 547 Niagara, also is disputing a traffic offence notice charging unauthorized use of a lamp atop his car and the hearing of that matter was set for the same day, with lawyer Ted Pollard appearing for Malleck.

The cases involve a car painted black and white similar to police vehicles and bearing a light bar and two red lights on top as well as two decals on the sides with words about service.

The car has been released to Malleck pending the Nov. 18 trial and hearing but he has had to remove light bar, lights and some of the decals at the request of Victoria police.

□

Paul Joseph Desjarlais, 30, was cleared of a Nanaimo charge of break-in and theft Dec. 8, 1975, when Green ruled evidence at a preliminary hearing was insufficient and Desjarlais should be discharged.

However, Desjarlais faces three more hearings — two of them scheduled next Thursday and Friday.

One charges unlawful confinement of a Metchosin couple as well as a number of thefts and break-ins last December while a second charges prison breach and unlawful confinement of two guards in a Wilkinson Road jail hostage incident Feb. 19.

After that, Desjarlais must face hearing on a Victoria charge of break-in and theft plus possession of a known stolen camper.

□

Bail was refused by Green for Robert William Woods, 26, of 560 Paradise, on a charge of trafficking in heroin Jan. 18 in Saanich and Jan. 19 in Victoria. Woods chose trial by judge and jury and his preliminary hearing was set down for Aug. 5.

Woods also faces a Saanich charge of theft, two Saanich charges of failing to report to Wilkinson Road jail to serve an intermittent sentence, a Victoria charge of obtaining food by fraud and two Victoria charges of failing to appear in court on schedule.

All six of those charges were remanded one week for further hearing.

□

In the court section of Judge William Ostler, a higher-court trial was ordered for Victoria area resident James Bryan McWilliams, 22, address not known, after a preliminary hearing of a Colwood charge of causing bodily harm with intent to wound. The charge followed a March 25 incident near Juan de Fuca Arena in which a 17-year-old Victoria youth suffered one knife wound in the stomach.

□

Ostler allowed an application by David John Berg, 18, of 477 Lampson to change a June 30 plea of guilty to a charge of possession of marijuana for the purpose of trafficking to one of not guilty and set the trial for Aug. 26. Berg had been charged in connection with the discovery by police June 24 of 51 marijuana plants and an estimated 12 ounces of marijuana at his residence.

□

In the court section of Judge Harold Alder, a one-day jail term, two years' probation and an order for 60 hours of community work made up the penalty for Alan Barker, 19, of 1003 Russell. He pleaded guilty earlier to a Colwood charge of a Jan. 20 break-in at Chicken on the Run, 405 Craigflower, and theft of about $44 in cash.

□

A higher-court trial was ordered by Green for Norman Wayne Hogan, 18, address not known, following a preliminary hearing. The hearing was into a charge of trafficking in speed in Saanich Sept. 24, 1975.

□

Eric George Fletcher, 21, of 928 Bay, pleaded guilty before Green to a Victoria charge of failing to appear in court Tuesday on a scheduled remand. He was sentenced to three days in jail.

DOMAN'S
ARE TAKING INVENTORY!
THIS SALE
Starts Noon, July 16, Ends 5 P.M., July 24th

PRESENT STOCK OF WALLPAPERS in Modern and Traditional Designs being sold this week at 40% OFF REGULAR PRICES

VERY USEFUL SPRUCE SHORTS AT VERY USEFUL PRICES
1x3x5' .... 1.90 Bundle of 10
1x3x7' .... 2.55 Bundle of 10
1x4x4' .... 1.89 Bundle of 10
1x4x5' .... 2.35 Bundle of 10
1x4x6 .... 2.85 Bundle of 10
2x3x6' .... 5.49 Bundle of 10
SUPPLIES LIMITED

ENJOY THE SUMMER GARDEN CHAIR KITS
Individually boxed. Easy to assemble, comfortable to lounge in and attractively priced at 8.44 EACH

CEDAR BUYS
1x12x3' BEVELLED SIDING 1.05 for 4
1x12x4' Bevelled Siding .. 1.40 for 4
1x12x5' Bevelled Siding . 1.75 for 4
1x8x4' Channel Siding .... 59¢ Each
1x8x5' Channel Siding .... 75¢ Each
1x8x6' Channel Siding .... 89¢ Each
1x4x4' Rough Cedar ..... 30¢ Each
1x4x6' Rough Cedar ..... 45¢ Each
1x6x6' Rough Cedar ..... 87¢ Each

80-LB. BAGS OF CEMENT FOR ONLY 2.99 BAG

DECORATIVE CRUSHED WHITE ROCK for Planters, Paths, Flower Beds, etc. 1.95 BAG QUANTITIES LIMITED

FIR LUMBER SAVINGS

S4S	8 Ft. Reg.	8 Ft. Sale	10 Ft. Reg.	10 Ft. Sale	12 Ft. Reg.	12 Ft. Sale	14 Ft. Reg.	14 Ft. Sale	16 Ft. Reg.	16 Ft. Sale
2x4	1.60	99¢	2.00	1.49	2.40	1.78	2.80	2.07	3.20	2.37
2x6	2.40	1.78	3.00	2.22	3.60	2.67	4.20	3.11	4.00	3.55
2x8	3.20	2.38	4.00	2.97	4.80	3.57	5.60	4.16	6.40	4.75
2x10	4.64	3.67	5.80	4.58	6.96	5.50	8.93	6.42	9.28	7.35

All the Above Standard and Better Grade
From Top of Package Only

FAR TOO MANY SPECIALS TO ADVERTISE
Come Along and Browse Through the Store. We're sure it will be worth your while.

BATHROOM CABINETS Surface Mounted with Oval Mirror 10.25 EACH 32 ONLY LEFT

30"x96" ODDMENTS COUNTER TOP LAMINATES End of Range to be cleared. Approx. 80 Sheets AT 6.50 EACH When They're Gone, They're Gone

SAWING LUMBER OR PLY THESE 7¼" NUMBER 574 SKILSAWS are just the tool you need, and feature new safety switch 10 amp. motor. 5,200 R.P.M. ON SALE AT 33.95 EACH 46 ONLY AT THIS PRICE

HANDYMAN LUMBER SHORTS
1x2x6' Fir/Hem ..... 25¢ each
1x3x6' Fir/Hem ..... 30¢ each
1x4x6' Fir/Hem ..... 36¢ each
1x6x6' Fir/Hem ..... 54¢ each
1x8x6' Fir/Hem ..... 82¢ each
2x3x6' Fir/Hem ..... 49¢ each
2x4x6' Fir/Hem ..... 55¢ each
2x6x6' Fir/Hem ..... 99¢ each

BURN UP THAT WASTE WITH A CONCRETE BLOCK INCINERATOR Outside Measurements 32x32x34 High THESE ARE JUST ..... 18.95 EACH ASSEMBLY DIAGRAM WITH EACH ORDER

FIBREGLASS PANELS, 26"x96" Yellow White Green Clear .... 3.95 SHEET This is a corrugated sheet

50-LB. BOX OF MIXED NAILS Still some left at 5.95 BOX WHILE STOCKS LAST

"CLADWOOD" SIMULATED LOUVRED SHUTTERS 14x35. Primed Grey Coat. These Must Go At This Fantastic Price ..... 3.49 PAIR 43 PAIR ONLY, SO SHOP EARLY

WINDOWS White Aluminum, Sliding
4 only. 6'x3'. at 32.35 each
5 only. 5'x3'. at 29.75 each
5 only. 4'x3'. at 25.75 each
4 only. 4'x2'6". at 24.00 each
4 only. 3'x3'. at 23.50 each
1 only. 3'x2'. at 20.00 each
4 only. 2'x3'. at 28.50 each
Top Hung Obscure

"BENJAMIN MOORE" The Name for Good Paints and the price is Right
Moor-Tone Interior Latex 1-Gal. Reg. 9.10 ..... 7.89
Moor-Tone Satin Enamel 1 Gal. Reg. 11.75 ... 10.25
Moor-Gard Exterior Latex THE BEST OF THE LINE 1 Gal. Reg. 15.30 ... 13.50
PRESENT STOCKS ONLY

CARPET REMNANTS WE HAVE 51 OF THEM THAT MUST BE CLEARED THIS WEEK. MAKE CERTAIN YOU GET IN ON THESE TERRIFIC BUYS
"SUNNYSIDE" — The Grass-Like Carpet that is ideal for your deck or patio. Blue/Green Stripe. Gold/Orange Stripe ..... 6.95 Sq. Yd.

SIMULATED WALNUT FACED PARTICLE BOARD SHELVES Oddments Left 4' and 5' Long
4' Shelves Only ..... 1.99 EACH
5' Shelves Just ..... 2.49 EACH

SLIDING PATIO DOORS TO BE CLEARED
2 ONLY 6'x6'8" White .. 118.95 EACH
3 ONLY 5'x6'8" White .. 109.99 EACH

FIR PLYWOOD D Grade Unsanded 4'x8' Sheets
5/16" .. 5.10 sheet
⅜" .... 6.00 sheet
½" .... 7.00 sheet
⅝" .... 8.90 sheet
¾" .... 9.90 sheet
WHILE STOCKS LAST

CERAMIC TILE SALE OF BROKEN RANGES
1-1/16x1-1/16. Reg. 1.45
1½x1½. Reg. 1.45
1x2. Reg. 1.49
ALL AT ..... 95¢ SQ. FT.
FEW ONLY 1⅜x1⅜ AT ..... 79¢ SQ. FT.
SHOP EARLY FOR THESE

BUILDING TOGETHER WITH DOMAN'S

THE "FABULOUS" BABY BARN SHED 8x8x8 gives ample storage room and is designed as an attractive building to complement any home. SAVE $50.00 REG. SOLD AT $298.00 SALE 248.00 EACH 6 ONLY TO GO

1" MESH HEXAGON WIRE NETTING in Handy 36"x25' Rolls Reg. 8.25

CHARGEX CARDS WELCOMED CHARGEX

DOMAN'S 280 BAY ST. 386-2151 BY THE BAY ST. BRIDGE OPEN MONDAY TO FRIDAY 7:30-5:30 SATURDAY 8-5

7-16

PETER POLLEN USED CARS
MONEY BACK GUARANTEE
Need we say more?
OPEN NIGHTS 'TIL 9

'75 FORD GRANADA 4-DOOR
8 cylinder, automatic, power steering, radio
$4895

'75 VEGA HATCHBACK
4-speed, radial tires, radio
$2795

'74 PONTIAC VENTURA Hatchback
Bucket seats, V-8 engine, automatic power steering, radio
$3295

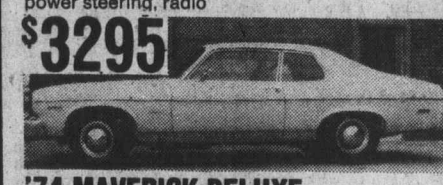

'74 MAVERICK DELUXE
Blue with white vinyl roof. Bucket seats, 6 cylinder power steering
$3495

'75 TOYOTA COROLLA 4 DOOR
Automatic, radio, radial tires, like new, fully deluxe with many extras.
$3895

'73 PONTIAC CATALINA
2-Door hardtop, fully deluxe, only 25,000 miles
$3295

'75 AUSTIN MINI WITH RADIO
$2495

'72 MAZDA PICKUP
$2195

'76 FORD ONE TON
Flat deck with sides, duals, 4 speed, only 4,400 miles
$6995

'76 FORD ¾ TON CAMPER SPECIAL WITH 8 FT. OKANAGAN CAMPER
Fully equipped, full factory warranty.
$9295

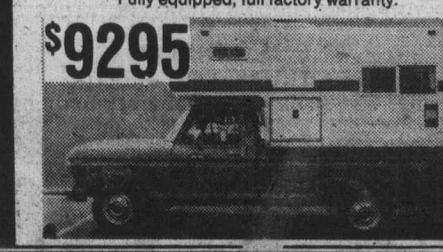

PETER POLLEN FORD
1060 YATES ST. Peter Pollen Sales Ltd. Dealer Licence Number 745A 384-1144
7-16

386-2121
Monday through Saturday
8 a.m. to 6 p.m.

CLASSIFIED ADVERTISING

Vancouver Island's Largest Shopping Centre in Print

386-2121
Monday through Saturday
8 a.m. to 6 p.m.

1 BIRTHS

LELLIS — Born to Anthony and Mignon, a daughter, Catherine Judith, on July 14th. Thanks to staff at Royal Jubilee.

DEATH and FUNERAL ANNOUNCEMENTS DIRECTLY FOLLOWING CLASSIFIED

14 ANNOUNCEMENTS

"PYRAMID POWER"
Discuss pyramid possibilities and home uses with James Freeman Batt. One hour lecture and open discussion. Aug. 3, 5 at 6:30 p.m. at the Red Lion Inn. Limited attendance. For information call 384-9270 or 478-7387 between 4 p.m.-7 p.m.

LADY HYPNOLOGIST — STOP smoking, lose weight, self hypnosis. By appointment only. Alpha Centre—595-4022.

15 COMING EVENTS and MEETINGS

LONDON BOXING CLUB
BINGO
WEDNESDAY
Victoria Curling Club 7 p.m.
$2,300
IN PRIZES
5 Early Games
20 Regular Games
5 Extra Games
15 Games
$50 OR MORE
2 JACKPOT GAMES
INCREASING JACKPOT
NOW
$400
WILL GO

SAWYER SEWING CENTRE LTD.
840 Fort St. 386-6726
TEEN SEWING CLASSES
Starting August 3. Register now.

BINGO
Non-status Indians, Langford Legion, Station Rd., Monday, 7:30 p.m. Early Bird Games start at 7.

NO GAME LESS THAN $25
6 cards $2. Extra cards 25c. Everyone welcome.

COSMOPOLITAN BINGO, OLD Age Pensioners Hall, 1600 Government St., July 17, 7 p.m., 20 games, $20 per game. Good neighbors. In aid of Cosmopolitan Charities.

MYSTERY TOURS
Leaves V.I. Coach Lines depot every Sunday at 1:30 p.m. Return 5 p.m., $4.50 includes tea. 385-4411.

YOGA, AUGUST 3RD - 26TH, Tuesdays and Thursdays, 10 to 11:30 a.m. Gordon Head recreation centre, 1744 Feltham. 477-1871.

SOCCER BUS CHARTER. WHITECAPS vs. West Germany. July 17. 388-7111, 595-7860.

REGULAR SATURDAY OLDTIME dance, 9-12, Columbian Orchestra, St. Albans Hall, coffee, 479-8803.

20 LOST and FOUND

REWARD: RETURN TO TIMES Circulation Department black attache case missing from car at Beaver Lake. Contents important to owner only.

LOST SHY MALE PUREBRED black Lab, between Gordon Head and Duncan. 477-8550, 388-4351. Reward.

FOUND NEAR JUAN DE FUCA recreation centre half grown black male kitten, white on throat, stomach and feet. 656-5672.

LOST—PAIR OF GLASSES, WILLows school area. Blue frame, blue case. If found contact Susan, 592-4447.

LOST: FIRST WORLD WAR VETeran service badge, "For King and Country" No. C4981. 479-2481.

LOST PARTIAL PLATE, DOWNtown Saturday afternoon. 383-0728 after 4:30.

FOUND: JAMES BAY, BLACK and white, young male cat. 382-4967.

LOST: PAIR OF GLASSES, IN vicinity of Colwood Corners. 478-4629.

FOUND: BLACK LAB, ABOUT 6 months old, female. Esquimalt area. 384-6508.

LOST IN DECEMBER, GOLD bar brooch with pearls, keepsake. Reward. 384-9267.

LOST — LARGE WHITE AND multi-colored female cat, from McMorran's Auto Court: 652-2027.

LOST: WEST SAANICH-Wallace Drive area, short-haired beige male cat, Tony. 652-3544.

LOST: GOLD LEAF BROACH, about June 27-July 10. Reward. 382-7523.

LOST: 5 YEAR OLD MALE GERman shepherd, vicinity Fort and Yates. Please call 384-1277.

LOST: 8MM MOVIE, BLACK Sony case, cord for movie projector. 477-5342.

LOST ON FREDERICK NORRIS Rd. Thursday one change purse. Please phone 592-7301.

LOST: KEYS IN A BROWN leather key case. 384-7913, 383-3205.

LOST: HEARING AID. PHONE 383-6266 or 383-2436.

LOST SMALL SQUIRREL MONkey in James Bay area. 384-2755.

LOST: 3 KEYS IN CASE, VICINity Oak Bay Beach Hotel. 592-6382.

FOUND: ON CORDOVA BAY RD. 10 week old kitten. 658-5859.

FOUND SMALL BOYS MUSTANG bike, Happy Valley area. 478-9339.

21 HELP WANTED GENERAL

ADVERTISEMENTS IN THIS CLASIFICATION MUST COMPLY WITH THE BRITISH COLUMBIA HUMAN RIGHTS ACT

WANTED: A YOUNG PROGRESsive person with shipping office experience. Duties will include taking telephone orders, pricing and processing invoices for a fleet of ready-mix trucks, gravel trucks, and excavating equipment. Applicants please apply by letter to Columbia Ready-mix Ltd., 860 Attree Rd., Victoria, B.C., V9B-2P3. Attention Burt Ridley.

21 HELP WANTED GENERAL

SENIOR STAFF
required for
PROVINCIAL PARKS
*$1,274 - $1,407

The Department of Recreation and Travel Industry, Provincial Government, has TWO immediate career opportunities available, as follows:

SUPERINTENDENT
PEACE ARCH PARK
Competition No. 76:1068
To be responsible, under direction, for the operation, maintenance and administration of an "international" park at the Blaine, Washington border and to liaise with the State officials; to supervise, train and co-ordinate employees in the operation and maintenance of the Park, including horticultural maintenance; to prepare budgets and estimates; other related duties regarding public use of the Park and enforcement of the pertinent legislation. Requires a diploma from an Institute of Technology in a discipline related to park management, or equivalent education and experience, plus considerable related experience; a good knowledge of all maintenance and landscape maintenance techniques; a working knowledge of the Park Act and other relevant statutes; proven ability to supervise and to deal effectively with officials, staff and the general public.

SAFETY AND EMERGENCY SERVICES OFFICER
MANNING PARK DISTRICT
Competition No. 76:1070
To be responsible, under direction, for the effective development and operation of a comprehensive safety and emergency services program within the Park District, and to be responsible for municipal and forest fire prevention and supervision, also, the operation of the District ambulance, first aid facilities and search and rescue operations; to supervise and train emergency crew members as well as the Park ski-patrol staff; to carry out inspections and enforce all pertinent legislation; to prepare reports, program budget and perform other related duties as necessary. Requires Secondary School Graduation, or equivalent, and considerable related experience, preferably with a professional fire department or ambulance operation; must have a Class "A" Industrial First Aide certificate or paramedic qualifications or equivalent; an excellent knowledge of all legislation, equipment used (including Gamewell and Simplex alarm systems) and related techniques and procedures; proven ability to supervise and train staff and to deal effectively with officials and the general public.
*An isolation allowance of $54-month will be added to above salary for this position. Canadian citizens are given preference.
Obtain applications from the Public Service Commission, 544 Michigan Street, Victoria V8V 1S3 OR 201-1890 Willingdon Avenue, Burnaby V5C 5R3 and return to BURNABY by July 28, 1976.

CORRECTIONAL OFFICERS
(Male-Female)
VICTORIA
*$1,167-$1,260

The Department of the Attorney-General (Corrections Branch), Provincial Government, has TWO immediate openings at the Juvenile Detention Home, a resource primarily serving the Vancouver Island area for short-term occupancy (boys and girls) while awaiting court disposition, placement. Will be responsible, on a shift basis, for the supervision, management and safekeeping of the young people, and will develop suitable recreational and other programs; to assist the residents to cope with their problems, taking preventative action when necessary, and to encourage a sense of responsibility for their actions; to involve the young people in the maintenance and daily upkeep of the Home; other related duties. Requires Secondary School Graduation, or equivalent, preferably with additional courses in human behaviour, and several years' related experience; minimum age, 21 years and in good physical condition; demonstrated ability to work and communicate effectively with young people, officials and staff.
*Lesser qualified persons may be appointed as Security Officers, at salary range $1,083-$1,167.
Obtain applications from the Public Service Commission, 544 Michigan Street, VICTORIA and return by August 4, 1976.
COMPETITION NO. 76:1076.

ENGINEERING ASSISTANT II
for the
Public Works Department
City of Victoria

SALARY — $852-$1024 per month plus COLA.

SURVEYING POSITION

Under direction to operate transits and levels in performing location, topographic and related engineering and land survey work.

Applicants should have high school graduation supplemented by technical school training in the engineering field. Preference will be given to those applicants who are proficient in the use of surveying drafting and computing instruments.

Applications in writing stating age, experience, qualifications and telephone number, or on forms provided in the Personnel Department will be received by the Personnel Director, City Hall, Victoria not later than 9 a.m. Wednesday, July 21, 1976.

AVON
Summertime, and the livin' could be easy! Be an Avon Representative 4 hours a day. Excellent earnings. Call Miss Binder, 384-7345.

HOUSE OF RUSSELL REQUIRES qualified hairstylist, full or part time, good potential for right person. Phone 656-1522 or 477-8603.

ELECTROLUX CANADA LTD., has a few franchises available for qualified applicants. For further information call 478-9564.

EXPERIENCED PERSON FOR drapery workroom. Only apply if able to operate industrial machines. 477-6804, after 4:30.

EXPERIENCED DOUGH maker, full-time, night work. Apply in person only. 1867 Oak Bay Avenue.

WANTED: MANAGER-CARETaker for up-island apartment. References required. Apply Victoria Press Box 765.

TAXI DRIVERS NEEDED. CLASS 4 licence and chiefs permit required. Apply at 1506-777 Douglas or call 383-7154.

BARBER STYLIST
Needed immediately for large shopping centre, 385-0919.

EXPERIENCE CHIMNEY sweeper. Res. 595-6592, off. 384-7024.

EXPERIENCED HAIRDRESSER required, full-time or part-time, clientele waiting. 384-5935.

BABYSITTER WANTED, JAMES Bay, from 8 p.m. till 11:30 p.m. 5 days per week. 386-1893.

RESPONSIBLE EXPERIENCED travel agent. Victoria Press, Box 698.

HAIRDRESSER REQUIRED TO take over clientele for salon in Cordova Bay. 658-5914 or 383-4606.

EXPERIENCED TELLER-TYPIST full time, apply Bank of Nova Scotia, Oak Bay. 598-4541.

NURSES' AID REQUIRED FOR evening shift. 598-7721.

21 HELP WANTED GENERAL

Government of Canada
VESSEL TRAFFIC REGULATIONS
Transport Canada
Canadian Coast Guard
Vancouver, B.C.

This Competition is Open to both Men and Women.

SALARY: $14,847 - $16,270.

DUTIES: From Vessel Traffic Centres located at West Vancouver and Ucluelet regulators communicate by radio with users of the vessel traffic systems. The incumbents will, with the assistance of computers and surveillance radar, record, interpret, and assess marine traffic situations and be further responsible while under pressure and without consultation, for providing solutions, issuing warnings, instructions and advice to vessels.

QUALIFICATIONS: Experience, training and-or marine certificates (Master 350 ton or better) appropriate to the position are desirable. The incumbents will have demonstrated their ability to use jugement and tact and be able to communicate with clarity. Adaptability to changing conditions and a capacity to engage in continuing studies are a prerequisite for this position. Knowledge of the English language and clear diction are essential.

TRAINING: Incumbents will be required to successfully complete comprehensive specialist training prior to certification as Vessel Traffic Regulators.

Apply by July 30, 1976, quoting Reference Number, 76-V-MOT-123 to: Regional Staffing Officer, Public Service Commission, P.O. Box 11120, Royal Centre, 500-1055 West Georgia Street, Vancouver, B.C., V6E 3L4. Obtain "Application for Employment" form (PSC 367-4110) at Post Office, Canada Manpower Centre or Public Service Commission of Canada offices.

SALES PERSON 12-15,000 CALIber. Lighting product company is seeking top notch sales person for Victoria and surrounding area. This is a fantastic opportunity for the right person. Sales persons will be calling on industrial accounts and institutions. Earn very high commissions. No evenings, no weekends, no overnight travel. Repeat orders represent 85 per cent of our volume last year. Earn while being trained in the field before being sent out on your own. For personal interview call Mr. F. M. Darlington 382-2111 9 a.m.-5 p.m. Monday and Tuesday, July 19 and 20.

AVON
I have an open Territory in nearby Cadboro Bay. Interested? Call today: Mrs. McCartney 384-7345.

COUPLE EXPERIENCED IN cooking and housework for three adults in country home near Victoria. Live in comfortable separate cottage, no laundry, 5 day week, good wages. References essential. Please write giving particulars, Victoria Press, Box 726.

KELOWNA NEWSPAPER REquires reporter with at least 2 years experience covering civic affairs and labour. Excellent salary and fringe benefits. Send resume and clipping to J. Hayward, P.O. Box 90, Okanagan Mission, Kelowna, B.C.

WINDOW CLEANER
Full time work, must be experienced. Starting wage, $5.50 per hour; $6 per hour after one month. Company fully insured. Fringe benefits included. Reply to Victoria Press, Box 761.

SERVICE RECEPTIONISTS
Required preferably with B.L.M. experience. Union rates for qualified person. Contact service manager 382-9121.

OLIVETTI CANADA LTD. REquires sevice trainee. Grade 11-12, mechanical ability, neat and presentable, car, electronic background an asset, 1st year earnings $6,600. Phone for appointment. 383-6621.

MALE AND FEMALE CLERKS wanted for large independent food store, must be able to work some nights and weekends. Experience preferred. Reply Victoria Press, Box 781.

DISPATCHER FOR TAXI COMpany, must have good knowledge of city and surrounding area. Steady employment to the right applicant. Please phone 383-6123 for appointment.

RESPONSIBLE AND RELIABLE student or lady for babysitting, days and evenings. Near Pemberton Park area. References. Call after 5, 478-1147.

DENTAL HYGIENIST
West Vancouver dental office requires 2 full-time hygienists, starting early September. Call collect. 922-0144.

STARTING IN SEPTEMBER, light housekeeping and babysitting for pre-school child and infant. Old West Saanich Road area. Phone evenings, 8 to 10 p.m., 652-1803.

SUMMER WORK ON FARMS, berries, hay etc. still available. Must have own transportation. Register 205-3400 Douglas.

MATURE CHAMBER MAID REquired immediately by Oak Bay Beach Hotel. Must be neat in appearance. 598-4556 for appointment.

GM PARTS MAN NEEDS QUALIfied parts person for 5 line GM dealer top wages plus fringes. Reply Victoria Press, Box 764.

FOR AUGUST 15TH, HOUSEkeeper and assistant to elderly parents. Live-in. 385-7945 or 385-7180.

EXPERIENCED CHAIN SAW operators with saws and equipment to cut cedar blocks. Apply 205-3400 Douglas Street. 382-4274.

MATURE LADY OR COUPLE TO operate small guest home, live-in. 478-7404.

WILL BABYSIT EVENINGS IN exchange for babysitting during the day. 598-7083.

BABY SITTER, MY HOME, Esquimalt area. Days, 386-9905 after 5.

BABYSITTER REQUIRED OCcasional days. 478-3722.

FULLY QUALIFIED HAIRDRESer. Apply Victoria Press, Box 773.

21 HELP WANTED GENERAL

ADULTS, SENIOR STUDENTS PENSIONERS, HOUSEWIVES
Adult size Daily Colonist routes are now available. Monthly profits approximate $110.00 to over $175.00 per month for less than 1½ hours delivery time each day. As delivery is made in the early morning, there is no interference with other occupations or studies. For further information please Contact R. Elliot, 383-4111, local 166.

Laboratory Technologist
Grade V—Histology
Required for 340 Bed Acute Care Hospital in the Central Interior of B.C. Under the general supervision of the Chief Laboratory Technologist performs routine duties and staff supervision. Must be a Registered Technologist of C.S.L.T. and 5 years experience or A.R.T. or C.S.L.T. in subject. Salary $1373.25 to $1648.00 (H.S.A. 1975 Rates).

Apply to Personnel Department, Prince George Regional Hospital, 2000-15th Avenue, Prince George, B.C.

FATHER OF SON, AGED 7, AND daughters, ages 9 and 11, seeks housekeeper-substitute mother to live in new home and run it in place of mother who has left. Separate room with en suite plumbing provided. Car also provided for shopping, transporting children, and some personal use. Seek mature, intelligent, and reasonably educated woman who loves and respects children. Good references required, apply with full details, re: expected salary, hours of work, etc., to Victoria Press Box 763.

CARETAKER
Couple required for private estate Vancouver Island. Applicants not required to have professional experience in respect to gardening but some knowledge some handyman experience and most off all the ability to stay on the job. Caretakers house is supplied with free light, heat and power, employment is considered full time. Serious applicants should supply information on previous employment, age, references etc. to Victoria Press, Box 774.

Join the Exciting World of Fashion This Fall
You can double your family income, mix business with pleasure and at the same time enhance your wardrobe by being a LeVoy's Fashion Consultant. No investment. Phone for interview, 479-2194.

the Bay
Haircutters, immediately required for new main floor Unisex Salon. Apply personnel department, 4th floor of The Bay.

HANDICAPPED YOUNG WOMAN requires female between 20 and 35 as live-in companion-housekeeper to be an integral part of an active life. Must have valid driver's licence, be capable of some lifting, be energetic and responsible. Please write including reasons for applying to Victoria Press Box 757.

LIVE-IN HOMEMAKERS
Opportunities for semi-retired ladies to help their local communities. Your experience needed by HEALTH CARE SERVICES UPJOHN LIMITED. Call us at 388-6639 Monday - Friday, 9-4:30.

COUPLE REQUIRED AS RESIdent caretakers for well-established, 43 suite apartment building in nice area. Must be good handyman and gardener and have ability to rent suites. No rent to collect. Apply to Victoria Press Box 747.

I NEED A NANNY. MY NAME IS Christopher and I'm 4 mths old. My mommy works and we need someone to look after me and the house. (Laurel Point). Room and board plus salary. Please call Sharon or Sandi at 386-7752, between 1-8.

EXPERIENCED RETAIL SALES clerk required part-time for downtown ladies' fashion store. Apply in writing giving all information and previous experience to Victoria Press Box 744.

REQUIRED BY SERVICE oriented company, receptionist-typist. Duties to include filing and invoicing, dispatching of personnel. Applicants should send complete resume to Victoria Press Box 779.

INFLATION GOT YOU BY THE wallet? Want to increase your income, opportunity available for part-time business venture. Phone 656-2592 for appointment.

CARETAKER FOR SMALL apartments in exchange for free 1-bedroom suite. Must be able to do general maintenance. Reply to Victoria Press, Box 748.

EXPERIENCED FULL-TIME guitar teachers, starting September. Send resume and references to Sound Source, 723 Johnson.

EXPERIENCED TAP PERSON, $6.00 per hour, room supplied if single. Apply T. H. Berry, Royal Hotel, Chilliwack.

MATURE HOUSEKEEPER wanted one or two days per week, 6-hour day. References required. 595-6422.

22 OFFICE HELP

ADVERTISEMENTS IN THIS CLASIFICATION MUST COMPLY WITH THE BRITISH COLUMBIA HUMAN RIGHTS ACT

CAR DEALERSHIP REQUIRES switchboard operator. Duties to also include cashier, filing, and typing. Experienced preferred. Send resume to Victoria Press, Box 772.

INCOME CONTROL CLERK REquired by trust company. Knowledge of dividends and interest is desired but we will train applicant with bookkeeping aptitude. Reply to Victoria Press, Box 770.

TYPIST, RECEPTIONIST REquired for local Chartered Accountants Office. Please reply stating qualifications, experience and references to Victoria Press, Box 769.

GENERAL OFFICE CLERK REquired for local propane company. Mechanical aptitude would be an asset. Reply to Victoria Press, Box 768.

CONSTRUCTION FIRM REquires office staff with bookkeeping and typing experience. Please send complete resume ,Box 780, Brentwood Bay, B.C.

ACCOUNTANT REQUIRED, CApable of financial statements. To start immediately. Brief resumé to Hallmark Developments Limited, 468 Burnside Road East, Victoria.

SECRETARY NEEDED TO SOlicit phone calls for small business. 30 hour week, good pay, for interview phone 592-7843, ask for Mike.

22 OFFICE HELP

The Corporation of the District of Oak Bay
Clerk-Stenographer
MUNICIPAL CLERK'S OFFICE
SALARY RANGE $740-$800 PER MONTH.

Applications are invited for the position of Clerk-Stenographer in the office of the Municipal Clerk. Grade 12 education required, minimum of three years' experience, fast, accurate typist, with shorthand an asset. Must be willing to take direction, with ability to work hard under pressure.
Applications to be made by noon, July 22, 1976, to the Municipal Clerk, Oak Bay Municipal Hall, 2167 Oak Bay Avenue, on forms available from the Municipal Hall, or by phoning 598-3311.

JEAN L. MACQUEEN
Municipal Clerk

Architects' Office
Requires EXPERIENCED stenographer to share office work with 2 or 3 others. Duties will include transcribing and typing of correspondence and specifications on Selectric and MAG CARD II machines (we will train if necessary) as well as phone answering, filing, etc.

For this responsible position we are looking for a person who is cheerful, reliable and able to spell accurately. Salary according to qualifications — upgraded if already experienced in Mag Card. All benefits.

Reply in writing to Mrs. W. McCoubrey, — SIDDALL, DENNIS WARNER — ARCHITECTS, 612 View St., Victoria, with recent references.

BOOKKEEPER ACCOUNTANT
An accounting office requires an experienced bookkeeper for full time position. The incumbent must be capable of maintaining a complete set of books and co-ordinating all inputs such as payables, receivables, payroll, etc. In addition, the person hired will be required to prepare financial statements and carry out basic analysis. This position demands more than the average bookkeeping requirements. Pay commensurate with responsibility. Reply with full particulars to Victoria Press Box 738.

WANTED IMMEDIATELY
A large manufacturing company on Southern Vancouver Island has an immediate vacancy for an accountant who is familiar with payroll procedures, stores and general accounting. First or second year R.I.A. and 2 or 3 years exp'n's or equivilent. Any one interested in applying please phone for an appointment to Mr. Gordon Lakusta, 743-5511 collect.

ACCOUNTING CLERK
Required immediately, duties to include: Bank-deposits, invoicing Olivetti accounting machines, maintaining customer accounts and other duties that may be required in operating the accounting office. Experienced person preferred, salary commensurate with experience. Please reply in writing to Victoria Press, Box 737.

B.C. AUTOMOBILE ASSOCIAtion requires clerk with typing skills for general office. The successful applicant must enjoy meeting the public and have a pleasant personality. Position offers full range of fringe benefits. Apply in writing to The B.C. Automobile Association, 1075 Pandora, Victoria.

CLERK ACUPUNCTURE CLINIC
Applications are invited for the position of clerk in the acupuncture clinic of the Victoria General Hospital. Requirements include excellent typing and shorthand skills, knowledge of medical terminology, and ability to relate well to others. Apply to personnel office, Victoria General Hospital, 841 Fairfield Rd. Victoria, B.C. V8V-3B6.

EXECUTIVE SECRETARY
Are you the versatile person our client is looking for in this varied and challenging position? Good typing, plus some speed writing or shorthand—general bookkeeping, payroll, etc. Able to deal with the public effectively. Dental and medical plan. Salary $800 plus. Drake Personnel, 1175 Douglas. 385-3425.

PROPERTY MANAGEMENT DEpartment of downtown office requires part-time person with competency in bookkeeping and typing, and ability to relate effectively to the general public. Applicants should submit handwritten personal resume with outline of previous experience and qualifications to Victoria Press, Box 752.

RECEPTIONIST-SECRETARY
Required by Victoria firm of chartered accountants. The successful applicant must enjoy dealing with the public. Preference will be given to applicants with previous experience. Please reply in own handwriting to Victoria Press Box 735.

STENOGRAPHER REQUIRED for loans department, typing minimum 55 w.p.m. Previous business experience preferred. Good salary and benefits. Apply in person, Bank of B.C., 752 Fort Street, Victoria.

ACTIVE AND GROWING REAL estate department requires a mature, competent conveyancing secretary. Excellent working conditions. Salary commensurate with experience. All inquiries confidential. 388-6631, 8:30 to 4:30.

PURCHASING AND ACCOUNTS payable clerk required for sawmill at Ladysmith. Sawmill experience would be an asset. Apply in writing only stating qualifications to Box 1150, Ladysmith, B.C.

REQUIRED IMMEDIATELY BY CIBC OAK Bay full time teller. Previous banking or related experience preferred. Salary commensurate with experience. Please contact Mrs. Irwin, 598-3396.

BANK OF B.C. NOW OFFERING career opportunities for tellers. Experience preferred but not essential, as we will train suitable applicants. Apply in person, 752 Fort Street, Victoria.

AN IMMEDIATE POSITION IS open for a dental receptionist. Apply to Victoria Press, Box 766.

23 SKILLED TRADES

ADVERTISEMENTS IN THIS CLASIFICATION MUST COMPLY WITH THE BRITISH COLUMBIA HUMAN RIGHTS ACT

OPERATIONS ASSISTANT, Marine Towing Company, Vancouver Island. Position: Assist with miscellaneous areas of operation including personnel relations, billings, costing of jobs, setting and quoting of rates, and learn and assist with dispatch end of operation. Qualifications: Applicant should have experience in marine transportation field, and possibly be holder of 350 ton Master's Certificate, and-or considerable experience in B.C. Coastal waters. However, this position could be filled by a person with tug dispatch experience, or other equivalent experience in transportation or wood products oriented field. Salary negotiable, depending on experience and ability. Full range of company benefits. Please apply in writing, giving full particulars and expectations as to future and salary, to Victoria Press, Box 782.

WANTED: CONSTRUCTION millwright (IWA Coast Agreement) for Central Vancouver Island sawmill complex. Must be able to take charge of construction and maintenance of mill structures and buildings such as storage bunkers, planers, sawmills. Please apply including work history to Victoria Press Box 785.

23 SKILLED TRADES

INTERMEDIATE SOILS LABORATORY TECHNICIAN
Thurber Consultants Ltd., a firm of diversified Geotechnical Engineering Consultants requires an intermediate soils laboratory technician. Graduation in Civil Technology from B.C.I.T. or equivalent an asset but not essential. The successful candidate should have at least 2 yrs. experience in a soils and materials testing laboratory. The job will require work in triaxial testing, direct, shear testing, and other specialized in addition to routine strength and identification tests. Experience in field testing of asphalt and soil also an asset. The position will be in our Victoria laboratory with occasional short term field work required. Interested applicants should write enclosing a detailed resume to: Thurber Consultants Ltd., 1623 McKenzie Ave., Victoria, B.C. Attention: Mr. B. I. Ingimundson C.E.T. Chief Technologist.

Pipefitter Steamfitters
required at our Elk Falls Mill, near Campbell River, B.C. Applicants must have industrial experience and a B.C. T.Q. or equivalent. Current rate is $9.295 per hour.

The mill is a large pulp, paper and lumber complex offering a wide variety of industrial experience.

Please write to Crown Zellerbach, Elk Falls Mill, P.O. Box 2000, Campbell River, B.C., V9W 5C9.

CrownZellerbach

T.R.I.U.M.F.
A nuclear research laboratory at the University of British Columbia has an opening for an electronic technologist technician. 2 technologist technicians are required for general electric-light electrical design. Duties to be performed are the detailed electrical and mechanical engineering design of instrumentation and control equipment to the point of production. They will also be required to deal with the post production development and commissioning of equipment.
Some years of experience in these fields are necessary. Experience in nuclear accelerators, highly desirable. This position is open to both male and female applicants. Applications in writing with full details to be addressed to Mr. Milos Zach, T.R.I.U.M.F., University of British Columbia, Vancouver, B.C. V6T 1W5.

RETIRED OR SEMI-RETIRED
Electrician or Contractor dealing with public on sales and advisory position. Remuneration negotiable. Only those with an up to date knowledge of the residential wiring requirements need apply. This position can lead to management. Write Victoria Press Box 729.

CONTRACT FRAMERS
Experienced crews wanted immediately for both single family and townhousing suites. Unicon Homes Ltd. 386-0130.

24 SALES PERSONS and AGENTS

ADVERTISEMENTS IN THIS CLASIFICATION MUST COMPLY WITH THE BRITISH COLUMBIA HUMAN RIGHTS ACT

Professional Sales
IN THE "WELDING MAINTENANCE MARKET"
Certanium Alloys and Research Co. . . . through extensive research, has developed welding rods of higher quality, greater versatility, and with superior welding characteristics.

If you have a stable employment record, a direct sales background or welding experience with a strong desire to enter the welding sales field, we can provide:

- Intensive field and classroom training program
- Draw or advance program
- Steady repeat business
- High commission earnings
- Family assistance programs
- Career growth

To learn more about our local territory, call collect for a confidential meeting.

Bernie Comartin
(604) 308-5111
Wednesday, July 21, 12 noon to 8 p.m.
Thursday, July 22, 9 a.m. to 12 noon.

Century 21
CHAMPION REALTY LTD.
388-4477
BE A CHAMPION REALTOR
CENTURY 21 CHAMPION REALTY has openings for TWO REAL ESTATE SALESPERSONS. Come see how CENTURY 21 SALES AIDS can brighten your future. CENTURY 21 is changing with the time. Call me and fine out for yourself. All replies confidential. GORDON CHAMPION 477-9989.

AUTO-TRUCK SALES PERSON
Live in one of Canada's greatest fishing and hunting areas, Campbell River. General Motors 5-line dealer requires solid reliable sales person for new and used car and truck sales. Our men earn top money with excellent working conditions. Large stock at all times. Write or call Harry Clapham now. Arthur and Chant Motors Ltd.
570-13th Ave., Campbell River
Phone 287-9511 D-00249A

the Bay
Immediate opening for self-starting individual with a flare for young mens fashions. Retail experience preferred. Please submit brief resume to Personnel Department, 4th floor.

We offer unusual earnings, possibilities and an opportunity of building a business of your own. If you are the kind of person who is ambitious and willing to learn a sales career—call today. Phone 384-6511. THE MONARCH LIFE INSURANCE COMPANY.

COASTLINE CARPETS REquires experienced sales person. Will train in carpet marketing techniques. Salary plus commission available. Gas allowance available. Phone for appointment, 386-3531.

LIGHTING FIXTURES STORE requires experienced salesperson for inside and outside sales. Renumeration will be based on salary and commission. Reply with full particulars and previous experience to Victoria Press, Box 753.

OUTDOOR SPECIALITY SHOP requires enthusiastic person for sales position. Backpacking knowledge or sales knowledge a definite asset, but not required. Apply 564 Yates St.

24 SALES PERSONS and AGENTS

TECHNICAL REPRESENTATIVE
VANCOUVER ISLAND
Aggressive self-starter required for technical sales. The person will be calling on pulp mills, research and industrial accounts. No sales experience required but desirable. Interviews being held July 19th-23rd. Apply to Victoria Press Box 771.

EXPERIENCED DRAPERY salesperson wanted to start middle of August. 652-1391.

25 TEACHERS

ADVERTISEMENTS IN THIS CLASIFICATION MUST COMPLY WITH THE BRITISH COLUMBIA HUMAN RIGHTS ACT

SCHOOL DISTRICT NO. 63 (SAANICH)

Applications are invited from qualified teachers for a Senior Secondary Librarian position, effective September, 1976.

Interested applicants are requested to submit completed applications immediately, together with copies of supporting documents to:

Applications Officer-Education
School District No. 63 (Saanich)
P.O. Box 2010
Sidney, B.C.

26 PART TIME or TEMPORARY HELP

ADVERTISEMENTS IN THIS CLASIFICATION MUST COMPLY WITH THE BRITISH COLUMBIA HUMAN RIGHTS ACT

FREE ROOM AND BOARD IN modern country home in exchange for some help, gardening or farm experience helpful but not essential. Suit responsible mature person or childless couple. 479-1854.

PART-TIME BOOKKEEPER FOR local retail store, must be experienced. Apply in writing to Lee, Yager and Orrico, 2067 Cadboro Bay Road.

LIGHT PART TIME HELP wanted, clean cut. Ideaily suited to hospital orderly or someone semi-retired. Driver's licence preferred. 385-2939.

EXPERIENCED PART-TIME bookkeeper required, mature person in downtown retail business. Apply 615 Yates Street.

HEYWOOD AVE—ONE HOUR 5 mornings a week, pleasant quiet lady to help elderly arthritic lady. Phone care of 656-2050.

EXPERIENCED PROFESSIONAL telephone solicitor required. Excellent income for the right person. 384-4142.

MATURE PERSON TO WORK 9:30-5:00 Mondays and Saturdays, and possibly afternoons. Apply in person 1609 Douglas St.

PART-TIME HELP REQUIRED for greenhouse in Central Saanich, 652-2973.

30 SITUATIONS WANTED

QUALIFIED SEAMSTRESS wants work making drapes, slip covers, bedspreads, etc. Workmanship guaranteed. 477-7022.

CASUAL WORK, PAINTING, roofing, gutters cleaned, lined, downspies installed, de-moss roofs. 388-7941 Wesley.

MAN, 24, INDUSTRIAL FIRST aid ticket, seeking related employment. 652-3014.

GARDEN ASSISTANCE, REASONable rates. Lower rates for pensioners. 595-4223.

WINDOW CLEANING, JANItorial, private and commercial. 479-5587.

YOUNG MAN, 23, WANTS FULL time work near town. Robert 478-1159.

TALL GRASS MOWING, BACK yards, vacant lots. 479-4865, 477-1746.

GARDENING, ODD JOBS, $3.75 hr. 4 Mile circle. 386-6275.

33 BANDS, MUSICIANS and ORCHESTRAS

TRUMPET PLAYER WISHES TO join or form a rehearsing Dixieland Mainstream Jazz Band, has practice room with piano and some interested musicians. Enthusiasm and sincerity over ability. Jim Reid. 598-6904.

SELECT YOUR MUSIC PROgram for dance, party or weddings. Book now through September Friday and Sat. Pop, Western or Rock. Reasonable rates. For inquiries 245-4775 or 245-4709.

QUAYCZAR COUNTRY ROCK band, also 50's and 60's rock band, available for parties, dances, weddings and cabarets. Phone Ray, 478-2744.

DRUMMER REQUIRED TO work with piano and sax, playing all kinds of music. 479-3332 after 6.

DRUMMER WITH 10 YEARS' EXperience available for work. 598-6036.

MUSICAL COMBO AVAILABLE for parties, weddings, dances, etc. 384-3704, 382-3350.

EVENING THUNDER ROCK; COUNTRY; BLUES
595-7809 382-2510

34 PRE-RECORDED MUSIC

CANDU CANNED MUSIC
We play at wakes and wedding and all fancy dos Candu Canned Music candu it for you. 384-5321.

WAYNE'S MUSIC FOR ALL OCcasions, reasonable rates, phone 479-4835.

MALODEOUS MUSIC BY MILLS. Banquets, weddings, anniversarys. 656-6295.

JAMES GURR 478-2468.
Wedding Reception Music

36 BUSINESS SERVICES and DIRECTORY

Appliance Repair.

APPLIANCE REPAIRS, WASHers, dryers, stove. Reasonable rates. Phone before 10:3 0a.m. for same-day service, Jim 477-2560.

Auto Glass

BOSSOM GLASS COMPANY LTD.
FOR ALL YOUR GLASS NEEDS!
Windshield replacement Service
CALL our Mobile Home Service Van. It is more convenient and costs no more 382-3031, 382-0222.

Breathing Equipment

OZYGEN AND RESPIRATORS. Prompt service. Your home. Lowest cost. 595-4331.

Bridal Rentals

Elite Bridal Rentals, new business, appointments. 477-2275 after 2 p.m.

Carpenters

RENOVATIONS, ADDITIONS, also sundecks and resurfacing sundecks, patios, rumpus rooms, T-bar ceilings, etc. Free estimates, guaranteed workmanship, references provided at request, phone 478-6875 or 478-5829.

GREENHOUSES, SUNDECKS, carports, fences, stairs, built or repaired. Renovations. Guaranteed. Free estimates, 10% discount on labour for pensioners. Please call evenings, Ron 479-7638 or Ian 477-8201.

FINISHING CARPENTRY
20 years experience, $10 an hour or contracts. Maximum labor and time quoted before jobs are undertaken, labor only. 652-2431 before 8 a.m. and after 8 p.m.

F. J. CONSTRUCTION. ALL sorts of carpenter work, additions, alterations, finishing, framing, etc., private and commercial. Free estimates. Call Fred Jorgensen, 642-3073.

SMALL JOBS MY SPECIALTY
Howie 478-4705

36 BUSINESS SERVICES and DIRECTORY

Carpenters

PERMA CONSTRUCTION
Qualified tradesmen at reasonable rates for additions, alterations, carports, sundecks, framing, finishing. Free estimates, references. 384-2323, 598-7955.

VERSATILE, HOME MAINtainer, carpentry, renovations, cabinets, painting, papering. Quality work. Reasonable. Adam, 385-3090.

ADDITIONS, RENOVATIONS, carports, etc. 20 years experience, Reasonable rates. Free estimates. 598-4952.

REPAIRS, ALTERATIONS, OFfice renovations. Free estimates, all work guaranteed. S. Fioritti Construction Ltd., 658-5356.

GENERAL CARPENTRY, ADDItions, alterations, concrete work, sundecks, work guaranteed. 478-8894.

FRAMING CREW AVAILABLE Immediately. Guaranteed workmanship. 592-6343.

GORDON WIEBE CABINET maker. Custom built cabinets, vanities, and storage units. 595-7667.

HOMES BUILT OR REPAIRED, reasonable rates, free estimates. 478-0510 or 478-7343.

TOP QUALITY FRAMING CREW available immediately. References. 592-7013.

Carpet Cleaning

CARPET CLEANING, DRY FOAM method, free estimates. Reasonable rates. 477-7022.

Carpets and Linoleum

HOURIGAN'S
CARPETS and LINOS LTD.
FLOOR COVERING SPECIALISTS
715 PANDORA AVE. 386-2401

COASTLINE CARPETS
386-3531

VERY REASONABLE CARPET and lino installations. Journeyman installer. 384-1054 evenings.

WILL INSTALL CARPET.

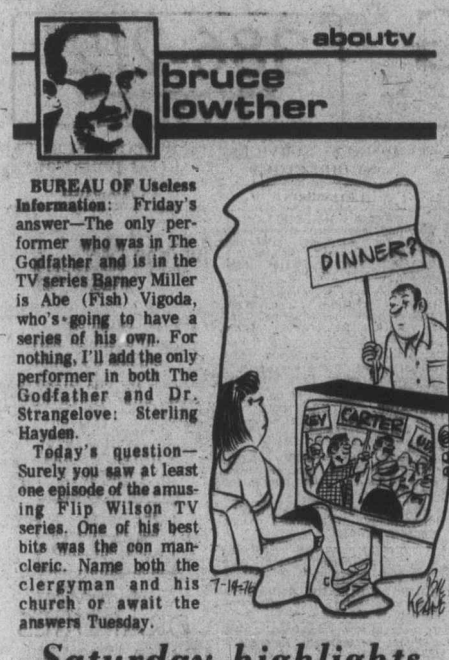

BUREAU OF Useless Information: Friday's answer—The only performer who was in The Godfather and is in the TV series Barney Miller is Abe (Fish) Vigoda, who's going to have a series of his own. For nothing, I'll add the only performer in both The Godfather and Dr. Strangelove: Sterling Hayden.

Today's question—Surely you saw at least one episode of the amusing Flip Wilson TV series. One of his best bits was the con mancleric. Name both the clergyman and his church or await the answers Tuesday.

Saturday highlights

CHANGES: Other than the Olympics, which are in the sports below, Channel 9 is showing Lee Remick's Jennie at 3 p.m. Saturdays and following it with Tin Lady, an eight-week stencilling series: Hee Haw is at a new time on Channel 11 of 7 p.m. and in Concert replaces Laurier Lapierre on Channel 2 at 12:45 a.m. Sundays.

3:00 p.m.—Over and Out is a war-comedy pilot with Michelle Lee and Ken Berry. Only for fans of its stars and funny wars—8.

3:00 p.m.—More, a program by and for children. Also at 6:30 p.m.—12.

8:00—Happy Days reruns its second-anniversary special—4.

8:00—PBS and The Men Who Made the Movies, with Howard Hawks—9.

11:45—Saturday Night Live repeats an Elliott Gould-hosted program which won an Emmy for writing—5.

CABLE 10—1 p.m., fastball (see sports); 2:30, Tony Simnett; 3:30, German Diary; 4:00, Spanish dancers; 4:30, Shalom.

Saturday sports

OLYMPICS: The CBC goes to the Montreal opening at 10 a.m. on Channels 2 and 6 with Channel 4 joining at 11:30 and Channel 8 at noon. All will continue until 2 or 2:30 p.m. while highlights and previews are at 8 p.m. on 8, 8:30 on 4 and 10 p.m. on 2 and 6. And that's only the beginning.

11:00 a.m.—Today's only tennis match—8.

11:15—Baseball, teams not reported—5.

1:00 p.m.—Fastball, Victoria Bate vs. New Zealand, the first game played last Tuesday—10.

1:30—The Westchester golf event—7, 12.

5:00—The Foreman-Frazier fight of June 15—4.

Saturday movies

2:00 p.m.—Susannah of the Mounties (1939 Shirley Temple). Olympians come and go but Curlylocks goes on forever—11.

3:00—Lucky Jim (all right 1958 Ian Carmichael comedy). With Terry Thomas, Hugh Griffith and the unluckiest of all will be the jerk who wants to see every minute of Olympics TV—2.

3:00—Scared Stiff (1953 Martin and Lewis)—5.

3:30—From Hell to Texas (missable 1958 western), Don Murray, Diane Varsi. Short trip, wasn't it?—7.

9:00—Madwoman of Chaillot (1969 Katharine Hepburn). With Danny Kaye, Yul Brynner and many more but it must be said this is a flop—5.

9:00—Faceoff (okay 1971 Canadian hockey soaper), Art Hindle, Trudy Young, John Vernon. Not to all tastes; on Channel 6 at 11:15—8.

• 9:00—The Iron Horse (1924 John Ford), George O'Brien, Madge Campbell. Recommended only because it was Ford's first epic western—9.

10:00—Wheeler and Murdoch (only fair 1972 private-eyes pilot), Jack Warden. Notable because it was filmed in Seattle; big deal—12.

11:00—Die, Die, My Darling (amusing 1965 Tallulah Bankhead horror). With Stefanie Powers and I wonder which Olympics events Tallulah would have won had she tried—7.

11:00—Bloody Mania (1970 horror). A must-miss—11.

11:30—Promise Her Anything (unpromising 1966 romanticomedy), Leslie Caron, Warren Beatty. But take the pledge—12.

• 11:45—Olympia (1936-38 Leni Riefenstahl Berlin games). Part one now, part two in 24 hours and both may be Nazi propaganda but they are also overpowering—2.

• 11:45—The Miracle Worker (always-smashing 1962 early Helen Keller). Anne Bancroft and Patty Duke deserved their Oscars—4.

12:20 a.m.—Plaza Suite (harmless 1971 Walter Matthau ham). With Lee Grant, Maureen Stapleton, Barbara Harris and some laughs—8.

1:15—Arriverderci, Baby (1966 Tony Curtis). No laughs—5.

1:15—The Journey (awful 1959 Hungarian-revolt goulash), Yul Brynner, Deborah Kerr, numerous other victims—6.

2:50—Autumn Leaves (1956 Joan Crawford). We know what Olympics event Joan would have won: the squared shoulders—8.

Saturday radio

NOTE: The CBC will fill its AM schedule on CBU (690) with Olympics while CBU-FM (105.7) will be Olympics-free, barring newscasts.

10:00 a.m.—Four hours of Olympics opening, followed at 2 p.m. by Olympiad, a musical history of the Games—CBU (690).

10:00 p.m.—Anthology salutes the Olympics with The Sport of Love. If I had known, I'd have entered; someone has to be last—CBU.

• —Recommended.

36 BUSINESS SERVICES and DIRECTORY

Gutter Cleaning and Repair

Aluminum Gutters
5" CONTINUOUS in baked enamel
B.C. ALUMINUM 479-7121
"THE NAME YOU KNOW"

OUR CLEANING, WATERPROOFING and preservative treatment, will add new life to your gutters and downpipes. Very reasonable. All work guaranteed. 477-4908.

LO-COST
Gutters cleaned (full treatment) repaired, replaced. Free estimates. 592-4273. Guaranteed.

Handymen

$5 AN HOUR OR CONTRACT. Painting, basement cleaning, window cleaning, wall washing, gardening. Efficient worker. Preferrably Oak Bay area. References. Ken 598-6584.

PLUMBING, CARPENTRY, electrical, renovations, rumpus rooms, $5 per hour, or estimate 383-1233.

Hauling

1-TON DUMP TRUCK AND driver for hire, $10 an hour. 652-3758.

36 BUSINESS SERVICES and DIRECTORY

Home Improvements

ALCAN BUILDING PRODUCTS
Almetco Div.
SAVE HEATING DOLLARS
Storm Windows — Thermal Glass
Alcan Siding
Days 652-3901 Eves. 652-2761

CHARY CONSTRUCTION SERVICES LTD. 384-2429
Renovations — Repairs

FEATURE KITCHEN CENTRE
2610 Douglas 385-4921
QUALITY WITH ECONOMY

Insulation

PACIFIC COAST INSULATION and Roofing Co. Ltd. 656-1513.

Janitor Service

EXPERT JANITORIAL SERVICES by B.C.V.S. certified janitor. All phases, free estimates. 478-6282.

Landscaping

GARDEN CITY LANDSCAPING
FREE ESTIMATES
Phone 595-2422

GARDEN LAYOUT
Landscaping, lawns and fences. 477-0332.

36 BUSINESS SERVICES and DIRECTORY

Landscaping

BARKER LANDSCAPING LTD.
—since 1949—
Lawn specialists. Expert and considerate garden layout and shrub placement — sketches — ideas. Our expert stonemasons can build you anything in rock or slate — walls, patios, pools or pillars — etc. For a free competitive estimate, call 598-8323. Terms.

UNDER $150 AVERAGE YARD IN ONE DAY
Designing, Levelling, Preparing
SUNSET LANDSCAPING
477-0916

NEW LAWNS FROM $50. DON'T do that landscaping until you call us. Free estimates, new life landscaping. 383-5475.

MARLEE GARDENS LTD.
Landscaping, new lawns, lawn and garden renewal. Free estimates, reasonable rates. Call 652-3705.

SAANICH LANDSCAPING
Complete landscaping, stonework, sidewalks and lawns. Lowest price. Free estimates. 479-8490.

Masonry

J. HANNAH MASONRY. CHIMNEYS and fireplace facings. 477-5822 evenings.

FIREPLACES, REPAIRS, BRICK or stone work. Reasonable rates. 656-4829.

CHIMNEYS, FIREPLACES, rock, stone and brick work. Call Jerry after 6 p.m., 384-3349.

Moving

DRUM CARTAGE
Moving and storage. House and apartment moving, pickup and deliveries. Professional men at competitive prices. Month-end appointments available to the last minute. 383-9861.

TROJAN MOVERS — LOCAL moving, careful handling, $20 per hour, Monday through Friday, $22 on weekends. OAP special rates. 20' Van and 2 men. Fully insured. Compare! Phone 478-7368.

EAGLE DELIVERY SERVICE. Household, apartment, office moving specialists. Appliance delivery and set-up service. Reasonable rates. 383-0621, 478-7087.

MOVING?
Professional moving service at $20 per hour by Comerford Brothers. 386-0293 or 383-1078.

BISSONS MOVING AND Storage Ltd., household and piano moving specialists. Serving Victoria and Vancouver Island. 384-6442.

MEL'S MOVERS
Local deliveries and household moves. Reliable service at reasonable rates. 384-8523.

2-TON TRUCK AND DRIVER for hire, $10 an hour. 652-3758.

Painters and Decorators

ISLAND DECORATORS
Painters Paperhangers
Spray Painters
Plaster Repairs
Convenient Time Payments
383-8059 Eves. 382-1479

APEX PAINTING & DEC. (1976) LTD.
Residential and commercial painting. Specialized in all types of wall coverings. All workmanship fully guaranteed. Phone 479-4648.

CLARK AND PATTISON PAINTING CONTRACTORS LTD.
Brush or spray. Paperhangers. Texture and vinyl work. Will do all or part of any job and enthes steel scaffolding. Rentals of all painters equipment. Terms if desired. Phone 384-0443 or 384-8831.

BROTHERS PAINTING AND DECORATING
Free appraisals, cost consultant. All types of painting. All types of repairs. Commercial, farm, residential. Lowest rates. Terms. Work guaranteed. 383-8112.

DOWSON PAINTING CONTRACTORS 385-6042
Residential, commercial. Ames Topline Paint. Home answering service. Work guaranteed.

PRO-WEST PAINTING CONTR. Prompt service. We offer quality workmanship, top quality paint, free estimates, interior or exterior. 386-7932. We put care in our work.

QUALITY WORKMANSHIP. 15 years' experience with excellent reputation. Reasonable rates. Written guarantee. Free estimates. L.P.L. Enterprises, 652-3362.

EXPERIENCED PAINTER, INterior and exterior. Reasonable rates, gauranteed work. For free estimates phone 592-7843.

FOR REASONABLE RATES, guaranteed work, free estimates call Four Seasons Painting 386-4660 after 6 p.m.

$30 ROOM PAINTING. ALSO kitchens and exterior work, carpentry, renovations, references. Ken 598-6584.

PAINTING, INTERIOR, EXTERIOR. For professional quality work at a low price. Call John, 385-7235, anytime.

PAINTING AND DECORATING from 15 years' experience. Guaranteed job and free estimate. 598-8240.

FOR GUARANTEED EXTERIOR or interior painting by experienced tradesman. Free estimate and prompt attention. 477-8276, 592-7822.

INTERIOR — EXTERIOR
Special low rates. For clean job. Self employed. Phone Douglas at 477-5207.

PAINTING AND DECORATING, reasonable rates, satisfaction guaranteed. Terms. 595-4905, 479-2473.

PROFESSIONAL WOODWORK Painting and papering. Satisfaction guaranteed, free estimates, reasonable. 478-3637 after 5.

INTERIOR AND EXTERIOR painter, free estimates, lowest rates possible. 592-6768.

PAINTER WILL DO BOTH INTERIOR and exterior, free estimates. 592-1591.

THE BEST IN QUALITY AND efficiency means the best value to you. Call Fairco Painting, 478-1254.

PAINTING AND WALL COVERING, 20 year experience, for estimates phone: 595-6174.

PAINTING, INTERIOR AND EXterior, reasonable rates, free estimates anytime, call 598-2140.

I. CRIGHTON, PAINTING AND decorating. Free estimates, 20 years experience. 383-0639.

BMB PAINTING AND ROOFING Ltd. Free estimates. Reasonable rates. 479-4547.

INTERIOR-EXTERIOR DECORating, Painting, Renovations to your satisfaction. 384-5313.

TRIMLINE PAINTING
Free estimates. 383-5638.

Paving

TRI-WALL PAVING

DRIVEWAYS — PARKING AREAS
A solid job at a sensible price. Call Barrie Cook at 478-3333 or 479-6952. FREE ESTIMATE.

Plasterers

FRED BLANCHARD AND SONS Ltd. Lathing, plastering and stucco work, repairs. Phone 386-7421 and eves. 656-4214.

COLEMAN PLASTERING LTD. Lath, Plaster and Stucco. 598-3433.

Roofing and Siding

SHAKES, ROOFING, REPAIRS, expertly done, work guaranteed. 598-7328.

PARKER JOHNSTON LTD.
1855 BLANSHARD. 382-9181
"Roofing Victoria Since 1935"

$10 PER SQUARE LABOR, ALSO repairs, carpentry, painting, cement, renovations. Ken 598-6584.

H. AND R. ROOFING
Cedar Shakes. Free estimates. Call 656-3264.

Signs Painted

COAST SIGNS LTD. A COMPlete sign service. 2412 D Beacon Ave. 656-6312.

SELL IT THROUGH CLASSIFIED

36 BUSINESS SERVICES and DIRECTORY

Tailors

OAK BAY TAILORS
Tailoring, alterations ladies and men. Quality leather alterations. 1826 Oak Bay Ave. 598-4131

Tree Service

TREE SERVICE
Professional arborists at your service. Consultations and estimates without charge.
CEDARDALE TREE SERVICE
385-9931

MOUNT VIEW TREE SERVICE
Everything in trees.
Big or small, we do them all. 479-3873.

TREES TOPPED, LIMBED, felled. Selective lot clearing. Insured. Free estimates. 384-8977.

TREES FELLED, PRUNED OR topped. Reasonable rates. Prompt service. Insured, 642-5045 anytime.

38 TRAVEL

RENO OR VEGAS FLIGHTS
weekly from Vancouver. DIRECT FLIGHTS FROM VICTORIA Sept. 12, 19, 26; Oct. 3, 10, 17.
RENO BUS
July 10, 24,
Aug. 14, 18
DISNEYLAND BUS
From Victoria, July 17, August 14

DISNEYFLIGHTS, CALIFORNIA MARITIME HOLIDAYS

2820 QUADRA
382-4271
FUN HOLIDAYS

GOLD DIGGERS!
RENO!
Every Saturday until June 30 beginning again Aug. 14!
$124.50 dbl.
DISNEYLAND!
July 10 thru Aug. 28 from $193.50.
For information call
388-7111
(At the Imperial Inn)
1961 Douglas Street

You Are You
We know that and will arrange your travel plans to suit you. CALL US TODAY.
WHITTOME'S TRAVEL
Victoria — 1111 Blanshard St. 386-4271
Duncan — 126 Station St. 748-8128
748-8128
J. H. WHITTOME and CO. LTD.

APARTMENT MONTREAL fully furnished. Free transportation from Airport. 688-5648, 270-3870.

DO YOU NEED YOUR VEHICLE driven down east, beginning of August? 652-1756, after 6:30.

NEED YOUR CAR DRIVEN east? 382-4656.

39 PERSONALS

HI-SINGLE PARENT
Drop in for coffee, chit and chat and information, valuable to parents coping alone.
Join us Monday, July 19th, 8 p.m. Junction Centre Bldg., 1627 Fort. Information? Ph. Velma 592-1577. Single Parent Encouragement Program.

PROFESSIONAL GENTLEMAN wishes to share magnificent country home with refined, cultured, educated housekeeper-companion, under 45 and unencumbered, preferably with some independent means. Someone who enjoy sports, outdoors and animals. Full particulars would be appreciated; also recent snapshot which will be returned. Complete confidence. Victoria Press, Box 751.

LADY, AGE 35, 5'3", DIV., ATtractive slim blonde, university education. Enjoys outdoors, many interests. Wishes to meet educated gent who would appreciate my homemaking skills and does not object to children. Object matrimony. Reply Victoria Press, Box 759.

WOULD LIKE TO MEET A LADY in late forties to mid-fifties, on slim side. Living in J.B. Fairfield area. No encumbrances. Man good position, likes boating, golf, cards, dancing but mostly home life. No drifters. Reply Victoria Press, Box 774.

KNOWLEDGE OF SUCH IMPORtance as to be terrifying was hidden by man of antiquity. A key to this knowledge exists and serious research is being organized. Interested persons wishing to participate are invited to write Victoria Press, Box 756.

ATTRACTIVE, INTELLIGENT lady, fond of outdoors, average height, in late fifties, would like to meet respectable gentleman for company. Reply Victoria press Box 780.

YOUNG GUY, VERY HANDsome, intelligent, great personality, non-conformist lifestyle wishes to meet attractive fun loving woman. 383-0806.

WANTED FEMALE COMPANY to go by truck and camper to Alaska, kids OK. No dogs, share expenses. 642-3597.

DESPERATELY NEEDED: pitcher for Cosmic League softball team. 383-8118, Brad.

WHO CARES IF YOU ARE pregnant? Birthright does. Phone 384-1431.

PSYCHIC READINGS, STRICTLY confidential. For appointment phone 652-4289.

MULTIPLE SCLEROSIS CAN BE cured if diagnosed early, 652-2392.

40 BUSINESS PERSONALS

DIVORCE
You may not have to be separated 3 years to get Divorced!
1. No money down — monthly payments.
2. Includes lawyer's fees.
3. Your divorce can begin immediately.
For further information call:
Victoria Office
388-6724
LUXFORD DIVORCE SYSTEMS (1976) INC.
210-620 View St.
Charges, Master Charge Welcome
VANCOUVER OFFICE, 687-2835

HYPNOSIS
Stop smoking, lose weight, sleep soundly, master emotions, eliminate nervous tension, break negative habits. Lecture service available. Professional hypnosis by appointment only.
Alpha Centre—595-4022

DOCUMENTS, MANUSCRIPTS OR what have you expertly typed by legal secretary. Divorce a specialty. Ph. 386-9417.

DIVORCE!
call
Victoria Divorce Service Ltd.
386-9617

BEAUTIFUL INDOOR POOL with sauna. Information 386-2812. Queen Victoria Inn.

NELS TODD CREATES HAIR styles of importance. Phone 383-2615.

MRS. PAYNE-JONES TRANCE medium. Questions answered. 386-3603.

42 EDUCATION

TUTOR AVAILABLE FOR ENGlish, Socials and related subjects. Grades 7 to 10. $5 per hour. 385-0529.

TUTORING PROFESSIONAL help by experienced teacher French, math, new and old methods. 598-2331.

ESQUIMALT PRE-SCHOOL, (A co-operative), registration for 3 and 4 year olds. Please call 384-4746 or 385-7037 or 388-7708.

60 FUEL

MANDER TRUCKING 478-5332. Agricultural sawdust, hem and fir. Cedar hog fuel or riding rings. Evenings 477-5053, 479-7629.

60 FUEL

FIREPLACE WOOD FOR SALE. Split, delivered and stacked. Call 384-6339.

63 TIMBER

WANTED TIMBER
FELLED, BUCKED or STANDING
Fir, Cedar or Hemlock
TOP PRICES PAID
Ideal Sawmill Ltd. 385-0441

WANTED: STANDING TIMBER and contract skidding. 478-3826.

WANTED CEDAR LOGS SUITable for shakes. 478-2740, 383-2243.

65 BUILDING SUPPLIES

STEWART & HUDSON

SINGLE STAINLESS STEEL SINK
$26.95 ea.

DOUBLE STAINLESS STEEL SINK
$52.95 ea.

4" CENTRE SET FOR BATHROOM SINKS
$18.28

8" DECK FAWCETT FOR KITCHEN SINKS
$26.95

SINGLE POLY LAUNDRY TUB C-W STAND
$24.95

OVAL WHITE VANITY SINKS
$22.95

WHITE TOILET
$59.88

DOUBLE POLY LAUNDRY TUB C-W STAND
$39.95

Charges—Master Charge
Budget Accounts
Open Mon.-Sat., 7:30-5:30

STEWART & HUDSON LTD.
400 Gorge Rd. E. 386-3211

IMPERIAL BUILDING MATERIALS LTD.
The Builder's Supply House

JULY SUPER SALE CONTINUES

DOMTAR ASPHALT ROOFING SHINGLES
Prices have increased but while present stocks last—
210 lb. Self Sealing
210 lb. Permalite Interlock
$19.95 square

DECADEX
Brush-on seamless weatherproofing for sundecks, porches and marine application $22.18. 5 litres (1.1 gal.)

ARBORITE—FORMICA
Choice of 17 Patterns
4 x 8 — $16.95

AMEROCK — J.B.—MIAMI CAREY
Hardware and Medcine Cabinets — 10% off Sug. List price.

BUY WHERE THE BUILDER BUYS FOR LESS.
Master Charge — Chargex
2955 DOUGLAS ST.
386-1401
STORE HOURS
Mon.-Fri. 8-5, Sat. 8-12
Member of Victoria HUDAC

SLEGG BROTHERS CASHWAY LUMBER

OLYMPIC STAIN
$12.95 Gallon
Phone Ron at 656-1125 for quote on 10 gallons or more. Contractors and home builders we specialize in low quotations for quantity purchases. Accounts opened for builders.
Sidney — 656-1125
9764 Fifth St.
Victoria — 388-9975
1496 Admirals Road

Cubbon on Cook
12x12 ceiling tiles, 64 s.f. $12.49
Celiffibre Installed R7, 100 s.f. 7.40
4x8—¾ sanded dea fir ply 10.99
4x8— gyproc 2.59
2x4—92¼ econo studs, 25 pcs. 11.95
18" bi-fold slabs 1.99
30x80 Prehung mah door 18.99
Little barn pre-made 8x10 349.00
1720 Cook Chargex Ph. 384-8181

CAN WEST
Building Materials
744 Meaford Rd.
(Off Station Rd.) 478-5509
Redwood Olympic Stain, $7.75 gallon, PVC roofing panel 8-ft. length $2.99 per sheet. Exterior panelled cedar doors from $80.95.

MOORE WHITTINGTON LUMBER LTD.
MW
2614 BRIDGE ST.
386-1389

DOORS
Victoria's door headquarters.
All types — entrance, pre-hung, pocket door frames.
Some seconds and inventory clearance items at low prices.
Victoria's only complete:
SASH, DOOR and MILLWORK MANUFACTURING PLANT.

SSANICH LUMBER YARDS
3041 Douglas 385-2486
Materials for 12x20 garage roofing extra $320.00
8'x10' Greenhouse $245.00
Work Bench materials $ 12.00
Compost Box, 4'x6' $ 10.00
Sabot Kit (sailing-Pram Dinghy Kit
Garden Sheds 6'x7'7"
Chicken Coop 6'x8'7"

10X12 WOOD AND GLASS ROLL up garage door and hardware, $175. Ferny's Auto Body, 738 Pembroke St.

USED FACE BRICKS, EXcellent for barbeques, patios, fences, etc. 10c each. 477-3010.

65 BUILDING SUPPLIES

Home Lumber

LUMBER SPECIAL
Price per 1000 BM
2x4—6' BTR. Hem $ 75
2x4—8' 2 BTR. Hem Studs $155
1x10 M-R Shiplap Hem $149
2x4 Std. BRT. Hem $169
2x4 Utility Fir $110
2x6 Utility Fir $105

FIR PLYWOOD
4x8—⅝ Std. T-G $9.95
4x8—⅜ Uns. D $4.91

PLYWOOD CABINET
4x8—¾ L.C. Sen. $32.95
1x12 K.D. Spruce Shelving Lin. ft. .39

GYPROC SPECIAL
Price per 1000
½" Gyproc $ 85.00
½" Firestop $ 95.00
⅝" Firestop $110.00

INSULATION
Price per 1000
R7x2½" Fiberglas $ 72.00
R12x3½" Fiberglas $120.00
R30x6" Fiberglas $205.00

STUCCO WIRE
16—16" $ 23.50

NAILS
2¼ plus 3¼ CW. $ 13.95

ASHPHALT SHINGLE
210 Wt. Self Seal $ 19.50

SPECIAL QUANTITY DISCOUNTS ON VOLUME ORDERS

DELIVERIES Made ANYWHERE on VANCOUVER ISLAND. Before you buy COMPARE OUR PRICES. For QUALITY SERVICE and GUARANTEED SAVINGS, phone:

HOME-LUMBER and BUILDING SUPPLY
470 ARDERSIER RD.
386-3374 — 385-8711

HALF PRICE, USED COPPER pipe and fittings, 2" 1" ½". 479-5910.

70 MUSICAL INSTRUMENTS

SUMMER SALE CONTINUES
BALDWIN MODEL 46
25 Pedal Notes
61 Note Manuals
Percussion
$2699
BERNIE PORTER MUSIC
382-9542 Park Free
Until 9:00 P.M.
Closed Mondays

Used Enis Piano, Large Model
$595
SOUND OF MUSIC SALES LTD.
REGINALD STONE
MANAGER
1517 Quadra St.
383-0239

HAMMOND
ORGAN STUDIO
announces the arrival of the newest model Spinnet organ — with synthesizer. Check and compare.
Free Parking 3400 DOUGLAS
Across from Town and Country
388-9177

REPAIRS
We have Vancouver Island's most complete repair facilities for brass, woodwind and all fretted instruments.
NELSON'S Music Centre
1315 GOVT. 385-9728

OVERSTOCKED!
Cry Baby's reg., $65. Now $49.95 while they last.
HALL-FAIRFIELD
"Doorway to YOUR world of MUSIC"
728- Fort St. 385-3307

PAMUS
MUSICAL INSTRUMENTS
"Where Good Music Begins"
1106 Blanshard St 386-8473

Maestro rhythm and sound unit, $195; new Fender bandmaster reverb head with EMC 4x10 cabinet, $875. Fender strat MNSB, $495; 12" Fender speakers, $34 each.
SOFT SOUNDS
2031 Oak Bay Ave. 598-1524

RENT TO OWN
PIANOS AND ORGANS
GLEESON MUSIC CITY
829 Broughton
(near Royal Theatre)
Parking at Rear — 388-9532

AMP PIPER 1—12" SPEAKER, 18 RMS—45 music watts, tremolo, 2 inputs, volume bass treble controls, speed depth effect controls. 1½ years old. Cost $225. Sell for $100. 592-6879.

RE-CONDITIONED PARTLY REfinished upright piano, $900; Wurlitzer 605 Centura Deluxe organ, 1 year old, $4,500. 479-8928, after 5 p.m.

AMPEG B25B COMPLETE, LIKE new, $500. Plus Peavey musician 400 series, complete, A-1 condition. Going fast for $550. Phone Gary at 479-4383.

MUST SELL, MARSHALL 100 watt amplifier and custom speaker box with 4 12-in. speakers. First $600 takes. 383-5149.

TWIN REVERB WITH JBL speakers, excellent condition, asking $575 or best offer. 477-0547 or 595-1044.

RESPONSIBLE WORKING GIRL taking piano lessons cannot afford piano. If you have one to loan, call 383-4691, Susan.

ALTEC 15'S IN SEPARATE sound source boxes, hardly used. $400. Nashville kustom pedal steel guitar, $650. 384-2440.

SUNN SPECTRUM 1 GUITAR amp, 80 watts, RMS, 15" D-130S, JBL super clean, $550. 479-4997 evenings.

HENTZMAN PIANO IN EXcellent condition. One Fender electric piano. One Randall amp. Phone 598-7310.

HAMMOND SOUNDER ORGAN, complete with 10 music books, plus beginner book. $575. 656-2082.

GUITAR $90, SUZUKI ACOUStical, excellent condition. Bought last Nov. 383-9666.

STAR PROFESSIONAL DRUMset. Acrylic, dual bass, 5 toms, excellent shape, $750. 479-1357.

FENDER DELUXE REVERB amp, and Raven guitar, $450. 656-3171.

PEAVEY VINTAGE GUITAR AMplifier for sale, excellent condition. Offers. 478-5156.

PVAVEY MUSICIAN AMPLIFIer, 4x12 speaker box $600. 477-5316.

GOOD UPRIGHT PIANO FOR sale. 385-4807 or 384-3935.

ACCORDION, 120 BASS, REAL good condition, $175. 479-4009.

FENDER PRECISION BASS with case. Phone 595-4286.

70 MUSICAL INSTRUMENTS

SAVE! SAVE!
PRE-OWNED PIANOS
Belmont
Heintzman
Willis
PRE-OWNED ORGANS
Conns (3)
Hammonds (3)
Lowrey (1)
Yamahas (2)
Mayfair 386-6339
Bay 384-9131
Northbrook 758-1151
James Piano and Organ

Scott PIANO & ORGAN
CLEARANCE
On All Kawai Pianos and Organs
Over 740,000 to choose from plus lots of other good buys.
ALL 3 STORES
NANAIMO
HILLSIDE
DOWNTOWN

FENDER BASSMAN 50, QUIET head, solid box and heavy duty 15" s. Good condition. 595-7779.

LADY'S 120-BASS CAMILLO ACcordion with case in perfect condition, call after 5. 384-9097.

ORGAN ELECTROHOME 2000 rhythem master with separate speaker. $1000 near offers. 592-3417.

SLINGERLAND DRUMS, EXcellent condition, reasonable. 384-3982.

SUNN MODEL T AMPLIFIER, 150 watts, $525. 383-3698.

PIANO TUNER — CRAFTSMAN, Norman Duckworth, 595-5251.

71 MUSIC TEACHERS

SUMMER ORGAN REFRESHER COURSE
8 weeks starts July 16 $39.95
KAWAI KEYBOARD STUDIOS
3621 Douglas 386-3912

WILL TEACH GUITAR THEORY and note reading. 385-8437. Ask for Kirk.

77 MOTORCYCLES

CLEARANCE
On 1975 model Hondas and Yamahas

HONDA
2 XL 100 $ 799
1 CB 125 $ 799
1 MT 125 $ 895
1 XL 175 $ 999
2 CO 200 $1199
1 MT 250 $1199
1 XL 350 $1399
2 CB 500T $1899
2 CB550 (Four) $2299

YAMAHA
4 RS100B $ 669
2 RD125 $ 799
1 DT100 $ 799
4 DT 125 $ 899
2 RD 200 $1049
2 RD 250 $1199
1 TX 500 $1899

See them all at
MULLINS MARINE SALES LTD.
382-1928 382-4515
925 Yates St. DL-00365A

WHY TAKE A BUS
84c PER DAY
Buys transportation, insurance, taxes, gas, helmet plus your very own Mobylette. No down payment.
ISLAND MOPED, 656-3669

BIG BORE KITS
and Hi-Performance cams for Kawasakis and Hondas now in stock at
POWERTOWN M.C.
384-1249 614 Grenville

1970 YAMAHA 360 ENDURO, EXcellent condition for trails. Needs a little electrical work for road. Can be seen in Victoria. $350. 656-3697.

HARLEY-DAVIDSON 1200CC chopper. Rebuilt motor. Springer front end. Open to offers. 1284 Tolme, corner of Cook and Maplewood. Must sell.

YAMAHA 250 ENDURO, $1250. Yamaha 125 Enduro, $950. Under the Sun R.V. Sales and Service, 480 East Burnside. 383-1633. D.L. 01348.

1972 HONDA 450 D.O.H.C. SOLID condition. $850. Also 1971 Honda 125, street trail, rough but runs well. $125. 382-6065, Mark.

1974 YAMAHA 250 CC TRIALS, used very little. Asking $900. Will take older vehicle as trade-in. 230 Gorge Road East unit 23. 385-5771.

CONSERVATION CONSCIOUS Electric motorcycle, quiet easy to operate, barely used, $500. 477-6858.

'68 TRIUMPH ENGINE PLUS more than enough parts for a complete bike $695 or best offer. Call Chris at 384-1458.

'72 HONDA 175 SL TWIN, 5000 miles, put over $250 into bike, needs one minor job. $350 firm. 479-2841.

MUST SELL '71 YAMAHA 650, semi-chopped, low mileage. Excellent running condition, $750 or best offer takes. 478-6837.

SAVE
75 Harley, super-glide, SXE, 2080 miles, excellent, $4200. Evenings, 386-9087.

1974 TS 250 SUZUKI, NEW IN June '75. In good condition with 3,700 miles. $800 or best offer. 477-1451 before 10 a.m.

'70 TRIUMPH 500 CC TIGER, just rebuilt and painted. Best offer takes. 383-1809.

'75 HARLEY SPORTSTER 2,800 miles, super clean, reduced from $3,300 to $2,996. Jack 383-2024.

WANTED: LATE MODEL HONDA 90, good mechanical condition, reasonable. 478-3693.

1975 MINI-BIKE, HARDLY USED. Also small bicycle, like new. 652-3882.

1972 SUZUKI TS 90 TRAIL, ONLY 2000 miles. $350. 478-2903 after 6:00.

'74 XL 350 HONDA, GOOD CONDItion. Must sell $700 or best offer. 478-6153.

1974 YAMAHA 360 ENDURO, $1,000 or offers. Call 478-5889 after 6:00 p.m.

'68 TRIUMPH 250, SINGLE, BROken piston. Best offer takes. 479-1408.

1975 TRIUMPH 750 TRIDENT. Electric start, well maintained, one owner bike. 477-8888.

1974 YAMAHA ENDURO 80, EXcellent condition, 985 miles. For information call 658-5956.

MUST SELL 1975 KAWASAKI 900, new last month 2600 miles, saddle bags, $2650. 479-5239.

'73 KAWASAKI 350, GOOD CONDItion, $800 or offers. 383-4922 after 5 p.m.

1972 HONDA 750 NEW TIRE, chain, shocks, seat, battery, fairing. $1,575. 748-3665 Duncan.

'73 900 KAWASAKI, IMMACUlate, many extras, $2100 or best offer. Duncan 748-6543.

'73 350 HONDA, EXCELLENT condition, 7,000 miles. Asking $850. 743-5401.

'73 BULTACO SHERPA — T 350, needs shocks and tire, very good buy at $400. 478-6153.

1967 YAMAHA 305, GOOD CONDItion, $300. Harley Davidson "1945" stock condition $1500. 479-1460.

BELOSOLEX, 139 MILES PER gallon, good condition. $250. Phone 383-3983.

1973 NORTON COMMANDO 850, 4,800 miles, excellent. Phone evenings 595-8868.

1972 SUZUKI 500, EXCELLENT condition, extras, low mileage, asking $875. 384-8980 after 6.

77 MOTORCYCLES

BMW AT FREDERICK MOTORS
383-0823
616 Queens
D.L. 00834A

Complete Selection of HARLEY DAVIDSONS and HONDAS
BROOKLANDS MOTORCYCLES
937 Fort 383-8526
DL813721

'72 HONDA 350, EXCELLENT condition, new rubber, battery, lacquer, $550. 652-3014.

1971 KAWASAKI 900, EXcellent condition, $2000. 478-6523 between 5-7.

1969 TRIUMPH TROPHY 500 CC'S $400 or best offer. 658-8102 after 3 p.m.

1975 KAWASAKI 900, GOOD CONdition. Sissy bar, roll bar, $2,600 or best offer. 382-0821.

1973 SPORTSTER, VERY CLEAN, 8500 miles. Extras. 386-0541, 5-9 p.m.

1972 KAWASAKI 75. EXCELLENT condition. $335. 658-8401. No calls Saturday please.

73 HONDA 350. 6,000 ORIGINAL miles, 2 helmets plus extras. $700. Must sell, 383-8953.

YAMAHA 100 CC ENDURO, $400. Yamaha 80 cc Enduro, $300 or offers. 656-3209.

WANTED: BIG TOURING BIKE. $500. 385-0279.

'73 HONDA 750, SADDLE BAGS, fairing, low mileage. 478-2286.

1973 YAMAHA 350 RD, STREET, low mileage, $750. 382-2931.

73 HONDA, ONLY 7,900 MILES, electric start, $450. 598-3266.

WANTED MOTOR BIKE TRAILer. 642-5724.

1974 YAMAHA TX500, $1,300. Phone 479-2926.

BRAND NEW 12 VOLT BATTERY for sale. 385-4996 after 4 p.m.

1973 750 CC YAMAHA SPECIAL, low mileage, $1100. 652-5691.

MUST SELL 1975 YAMAHA, 650, good condition, $1,675. 595-6877.

1971 HONDA 450, GOOD CONDItion, $700. 478-8829.

WANTED: FRAME FOR '73 NORton. 479-1689.

350 KAWASAKI WITH HELMET. Very good condition. 478-5690.

1976 KZ 900 WITH EXTRAS $3200, serious enquiries only. 658-8223.

1974 750 HONDA, 10,000 MILES, price reduced. 386-6108.

'74 SUZUKI TM125, $475. '75 SUzuki TM100, $600. 479-2526.

70 CC HONDA AND '60 FORD Falcon, best offer. 477-3581.

350 KAWASAKI ENDURO. $500. 656-3430.

78 BICYCLES

Russ Hay On Government
2542 GOVERNMENT ST.
Between Bay and Hillside
The Leading Bike Shop
SKATEBOARD
SPECIAL $19.95
384-4722
MASTER CHARGE
TRADES WELCOME
CHARGEX
Open Mon.-Sat. 9:30-5:30
Friday 'till 9

A BIKE
For every size . . .
and
Every budget at

ESQUIMALT OAK BAY BICYCLE
1215 Esquimalt Rd. 388-4712
1968 Oak Bay Ave. 598-4111

BUY, SELL, TRADE, REPAIR
Deal direct with qualified, mechanic, save 50% on labor. Expert buckled wheel. New, used bikes, all sizes, lowest prices. Open 8-5? Sun. 12-5. 384-5514. Reno Industries, 2519 Govt.

RALEIGH "GRAND-PRIX" EXcellent condition. Electric baseboard heater, and thermostat. 478-8274.

FREJUS 10-SPEED WITH 24½" frame. Excellent condition. Best offer over $500 by July 22. 539-2117 Galiano.

TWO LADIES' BICYCLES, ENglish lightweight Phillips, 3-speed, little used. $75 each. 652-3566.

BOY'S THREE-SPEED Mustang, 20" wheel base (Hustler) $40. 652-3566.

BOY'S 10-SPEED MERCURY 27", $80. Boy's coaster, 26", $12. Girl's coaster, 26", $18. 656-2491.

MEN'S 5 SPEED BIKE, 23" frame, good condition, $60. 595-7531.

10 SPEED VAINQUEUR 23" frame. $40. 479-7

80 BOATS and MARINE

DUNCAN BOATLAND

MERCURY Madness Sale

4.5 h.p. $428.95
7.5 h.p. $614.95
9.8 h.p. $674.95
20 h.p. $816.95

All include gas tank and hose

SUPER SAVINGS
On all MERCURY outboards

17' CALL GLASS I.O.
—120 Mercruiser
—Wiper
—Bilge pump and blower
—Camper top
—1550 Road Runner Trailer
$5,995

REINELL
SEA RAY
Mercury Outboards
VANCOUVER ISLAND'S OUTSTANDING BOAT CENTRE
Duncan Boatland
746-4158

EXECUTIVE YACHTS

Now in Stock

The All new 28' Executive
—10' Beam
—Twin power (V-8)
—Pressure hot water
—Shower
—Refrigeration
—Shore power
—Stove with oven
—2 cabins
—Bimini top
—Flush deck
—Stainless Steel rails
—Swimgrid
—Drapes and summer screens

30' & 33' Models Also on Display

A Boat for Every Budget at
MERCURY MARINE
385-1457
800 CLOVERDALE
OPEN FRI. NITES 'til 9

Mace Marine Inc.
453 Head St. 383-3324 (24 hrs.)

WE SPECIALIZE IN QUALITY LISTINGS AND MARINE FINANCE

21' REINELL Command '74, 188 Mercruiser I-O, 50-gal. fuel cap, galley pak, anchor pak, power trim leg, trim tabs, swim grid and many extras. Excellent buy at $10,900

24' BAYLINER Buccaneer sail cruiser, as new 9.9 Johnson elec., complete sail inventory, ready to cruise $13,500

27' BOSTON Whaler, Montague rigged, a unique character sailboat. Sailaway for only $2,995

SPECIALIZING IN LIVEABOARD BOATS

OPEN 7 DAYS (AT WEST BAY MARINA)

IN ESQUIMALT
"If you've never dealt with us You've really missed the boat"

McQUADES MARINE SUPPLY LTD.

FOR YOUR SAFETY AFLOAT ...
Life jackets and vests, fire extinguishers, anchors, rope and chain, flares, charts, tide books and compasses and much more at
1252 Wharf St. 383-1141

23' HOURSTON SEDAN, 250 H.P. Chrysler, Ind. Volvo leg, radio-fet., galley pak. Head, only 750 hours. A very clean boat at $10,900. On display Mace Marine, 453 Head St., 383-3324.

MUST SELL 18' BALLASTED sloop. Has cabin, self-bailing cockpit, moored at Deep Cove Marina. Best offer. 658-5069.

1974 SANGSTER SATURN 19' deep V, hardtop, 165 Merc I-O, very low hours. Calkin trailer. After 4:00 p.m. 388-4015.

17'6" K AND C MODIFIED V Fiberglass boat with 140 hp inboard-outboard OMC. In good running order. $4,700. 656-1027 after 6 p.m.

SALE
16' Sailboat, main lib. 3½ Seagull motor. Easy Loader trailer 5621 Sooke Rd. Mob. 5, 642-3074.

17' BRANDLMAYR CABIN BOAT — 2000 lb. Explorer trailer $975 or offer. 592-0121 after 5 p.m., all Sat and Sun.

MIRRO-CRAFT 16', 40 H.P. JOHNSON Electric, Calkens trailer. See at the rear 1378 Lyall. Call 388-4050 after 6 p.m.

17' REINELL WITH 2 MOTORS on new trailer $4700. 478-2955.

12' ALUMINUM BOAT, 5 months old, $275 firm. 656-6434.

18' BRANDLMYR GLASS OVER plywood and trailer. $800. 652-2612.

HUNTER 30 HULL
Fiberglass $5300. 656-2065.

WESTPORT YACHTS

Located off Pat Bay Hwy. a few yards from Swartz Bay Terminal.

SAIL
22' Columbia, 23' Crown, 24' Shark, 25' C and C, 26' Rawson, 26' Reinell, 29' Columbia, 30' Rawson, 35' Sloop, 40' Ketch, 44' Motor Sailer, 50' Ketch.

POWER
19' Bayliner, 21' Sangster, 22' K and C, 22' Bayliner, 23' Brandlmyr (3), 24' Glen "L", 24' Reinell, 24' Fibreform, 24' Sedan, 25' F-G Chriscraft, 27' Owens, 27' Bayliner C-B, 28' Falkner, 29' Grenfell C-B, 29' Grenfell Express, 32' Sedan, 32' Monk, 34' Sedan, 34' Diesel Displacement Cruiser, 38' Monk Bridge Deck and Shed.

COMPASS ADJUSTING

AT WESTPORT MARINA
2075 Tryon Rd., Sidney 656-5832

MERCURY - HONDA
outboards
DOUBLE EAGLE
boats
HONDA
power products

MULLINS MARINE SALES LTD.
382-1928 382-4515
925 Yates St.

DINGHY'S AND CARTOPPERS BY
Nelson — Portabote — Rodd Galleon — Livingston — Olympian Snark — Wondercraft — Aquadory Mirror — Sportyak
Over 70 small Boats in Stock.
ALL BAY MARINA
2238 Harbour Rd.
Sidney 656-3167
Open 6 days Closed Mondays

A CANOE IS A CANOE IS A CANOE IS A CANOE A FRONTIERSMAN CANOE IS BUILT TO LAST
14 15½ 16 17 18
BOSUN'S LOCKER LTD.
580 Johnson St. 386-1308

1975 CLIPPER 26
2,500-lb. 16' Trailer, Ballast 540, Displacement 2400, main sail working Jib, 150 Genoa, Genoa and Jib tracks, Main sail cover, Tiller cover, Anchor package Danforth, life jackets and Jim Boy, Double lifelines, Cockpit grating, stern pulpit, ice box, 10 gal water tank, battery, fire extinguisher, 6-hp Johnson. 658-5330, 658-5602.

"BARTENDER," FAMOUS DEsign by George Calkins of Oregon for use on the Columbia River bar. 26' of real dirty weather boat, built 1972, cello-finished marine ply. Less than 200 hours on 215 h.p. Intercepter. $9,750. Phone Ken Mitchell for complete information, Sidney Marine Associates, 2270 Harbour Road, Sidney. 656-5391.

23' FIBERFORM SKAGIT COMmand, galley pak, anchor pak, enclosed bulkhead. New Johnson 15 trolling motor (elec.), posi-steering, C.B., spotlite, compass, and many more extras. This boat is as new — only 82 hours. $17,095. On display Mace Marine, 453 Head St., 383-3324.

CAL 28
Immaculate 1 owner boat, 25 h.p. electric start motor, main, jib, spinnaker, full cruising inventory. $18,500. Call Dick Chudley at RFC MARINE Ltd.
2270 Harbour Rd. 656-5591
Sidney, B.C.

PLASTIC WRAPAROUND WINDshields for that custom boat-building job or a replacement on an existing boat — stock sizes or custom made at Industrial Plastics Ltd. 2105 Douglas, Victoria and 460 Wallace, Nanaimo.

12'6" INFLATABLE "AVON" (1975), collapsible oars, foot pump, carrying case, 25 h.p. (1972) Evinrude electric start outboard motor, battery and case, gas tank. Excellent condition. All for $2,200 firm. Phone Al 477-5606.

MUST BE SEEN, BOATHOUSE-kept, spacious 23' Glen-L, express cruiser, 280 Crusader, propane stove with oven, standup head with vanity, new canvas, Trans. and V-drive. $6,800. Days, 383-3321, evenings 652-2154.

HAVE FINISHED CONVERTING 15'x6'6" Eldorado woods to fiberglass and Cello finish. Will sell at cost of labour and materials. Mounted on an easy load boat trailer, newly rust painted, will sell either. 479-2096.

27' FAIRLINER 210 CHRYSLER V-8 F.W.C., Onan diesel generator, 60 gal. fuel tank. Radio, sounder, compass, auto pilot, $14,900. On display Mace Marine, 453 Head St., 383-3324.

TO SELL OR TRADE 21' Brandlmyr, 4-cylinder inboard, galley, oil stove, stand up head, sleeps 4, $5,000 value for 17 to 19' fiberglass boat and trailer. 656-4196.

40' DRIFT-A-CRUISE, TWIN Chrysler I-O's, Onan generator, deep freeze, complete galley and many extras, $32,900. On display Mace Marine, 453 Head St., 383-3324.

VAN DE STADT DESIGNED 24' sloop. Yachting world Buccaneer class, I.O.R. division VII, equipped for offshore cruising, $6,200. 479-3934.

1974 26' CHRISCRAFT SEDAN, single 307, V-8, FWC, all fibreglass, fully equipped, $19000 or best offer, must be seen, phone 656-3439.

18' HOMEMADE PLYWOOD F.G. over, new sails, must be sold this weekend, $1995. On display Mace Marine, 453 Head St., 383-3324.

25' FIBERGLASS SLOOP, CORONADO class, roomy, fast, includes sailing dinghy, and all cruising gear. 477-6911 Local 241 or 656-4266.

O.K. SAILING DINGHY, 13'. Excellent condition with trailer $600. As new Zodiac type innatable with wooden floor $200. 479-2796.

PACESHIP 20, AS NEW, TRAILer and all gear incl., $4995. On display Mace Marine, 453 Head St., 383-3324.

1976 2 H.P. JOHNSON, USED only 1 hr. Regular price $319, sale price $210. Phone 477-5028 after 6 p.m.

17' CATALINA DORSET, 110 Volvo I-O, C.B., radio, trim tabs, $3,650. On display Mace Marine, 453 Head St., 383-3324.

HOBI 16, TRAPEZE ROADRUNner trailer, 2 years old, asking $2900. Offers. 598-8298 or 383-2063.

INFLATABLE CANOVA, 15'; trailer; 40 h.p. Merc; steering; extras; $2,500. 592-9089 after 5.

HOBIE 14, EXCELLENT. 455 Olds Marine converted 592-3791 after 6. Serious offers only.

1975 6-H.P. EVINRUDE, $395. 1975 9.9 h.p. Evinrude, $579. Excellent condition. 598-3366, Wayne Wagner.

'69 14' HOURSTON, 33 JOHNSON and trailer, complete, $2300. 743-5893.

17' FIBERGLAS BOAT. TWO 20 h.p. Mercury Marine engines. Good condition. 642-5667.

ONE 14' FIBERGLASS OVERwood, 20 h.p. Chrysler electric and trailer. $800 or best offer. 478-8690.

1969 85-HORSEPOWER Evinrude, new condition, ready to go on your boat. $1,100. 592-3743.

Couple wanting to cruise B.C. Pay expenses and cook. Reply Victoria Press, Box 776.

16' SAILBOAT, TANZER, Fiberglas, Dacron sails, stainless steel rigging. 383-4012.

1976 BAYFIELD 25 SAILBOAT, 3 sails, deisel engine, $14,250. Phone 656-6346.

60 H.P. OUTBOARD MOTOR AND controls, good condition, all offers considered. 385-4346.

ERICSON 32 SAILBOAT, $32,000. Vancouver 263-4607.

16' FIBERGLASS CANOE, $225. 595-4685.

IT'S THE SERVICE "THAT SETS US APART"

USED BOATS

22½' LYNWOOD
—Hardtop Cuddy
—170 Volvo I.O.
—full galley
—marine head
—camper back
—swim grid
—sport yak
$9,500

24' BELL BOY
—Command Bridge
—188 Mercruiser
—f.w.c.
—cabin heater
—Bennett trim tabs
—depth sounder
—safety gear
$14,500

PLUS
14' GREW, 60 h.p. Johnson, EZ Loader trailer, canvas top $1995
15'6" HOURSTON side wing 50 Evinrude, trailer $3550
16' TRAVELLER tri-hull, 155 OMC $2995
17' GLASS, 110 Volvo I.O. $1495
17' FIBREFORM, 120 Mercruiser, trailer $4995
18' REINELL, 155 OMC $4295
18' REINELL Hardtop, 165 Mercruiser $5995
20' SANGSTER Hardtop, 100 h.p. Volvo fwc. $3295

SEE
Our display ad in Thurs. Times and Fri. Colonist

SEE OUR NEW
BAYLINER
HOURSTON GLASSCRAFT
CAL GLASS
Boats in stock

GIBSON
POWERCRAFT CENTRE LTD. (near Bay)
2520 GOVERNMENT ST.
382-8291

Boston Whaler
SUPER PACKAGE PRICE
New 13-foot whaler, new 40-h.p. Mercury, control cables, battery, new trailer. List $4,377 — PACKAGE $3,995.
11, 13, 15 and 17-foot whalers in stock.
'76 26 ft. TOLLYCRAFT, 255 h.p. Merc V-drive, deluxe group, many extras. $33,300.
'76 30 ft. TOLLYCRAFT, TWIN 233 H.P. Merc, deluxe group, many extras. $49,975.
PLEASURECRAFT SALES
477-9424 477-0449

1975 24' REINELL, 7.4 METRE with only 28 hrs., sleeps 6. Standup head, galley, 4-man life boat, sounder, dual wipers, spotlight, teak swim grid, dual batteries, deep line. New Roadrunner trailer with hydraulic Stromberg brakes. Many more extras. 1976 price over $20,000 — asking $17,500. Will consider all offers or trades to 18 ft. Please call Nanaimo, 758-6497.

50' SAILING SHIP, KETCH RIG, exotic hardwoods, teak decks, teak floor, spruce spars, oak ribs, Honduras mahogany planking, 12'6" beam, 6' draft, Perkins diesel, Lunemberg steering, antique copper lined galley — mahogany interior throughout, $55,000. 656-6502.

LOCATION LOCATION, LOCAtion, 3 most important words in business best describe the boat sales area and office now available for lease on HARBOUR ROAD, Sidney. Apply Box 2153, Sidney.

Chrysler Outboards
See us for Sales—Parts—Repairs
KEN PRASING EQUIPMENT
478-9313 800 Goldstream

36' WOOD TROLLER, GILL NETter, 10-ton A license, fully equipped, $50,000. Now fishing West Coast. PO Box 186, Errington, B.C. 248-9090.

27' CHRISCRAFT CRUISER. MAhogany plank, Twin powered. Fully equipped and in excellent condition. $16,500. Boathouse available. 656-1689.

17' GLEN'L, 80-H.P. MERC ELECtric. Tilt trailer. new canvas. Windshield and push-pull steering. Bracket for auxiliary. Was $2350, now $2150. 478-4091.

25' FIBREGLASS OVER PLYwood, 1966 Oldsmobile Rocket marine conversion, salt-water cooling system, $3500. 383-8038.

SHARK 24' SAILBOAT WITH spinnaker, depth sounder, knot meter, 6 HP Johnston, asking $7,800. Call 749-3367 after 6.

18' SANGSTER, DEEP-V, 120 Merc, IO, full camper top, R.R. trailer, low hours, extras. $6,895. 383-5628.

26' T-BIRD SLOOP. GOOD CONdition inside and out. Lots of extras. Must be sold. $6400. 598-6462, 598-7903.

19' APOLLO AND TRAILER. $4195. Under the Sun R. V. Sales and Service, 750 East Burnside, 383-1833, D.L. 01348.

14' FIBERGLASS SAILBOAT. Flying Junior, dacron sails, aluminum rigging, $650. 384-8243 or 382-0011.

26' TOLLYCRAFT COMMANDbridge cruiser, sounder, elec. fridge, stereo 250 OMC in-board low hours $27,500. 592-6075.

12' FIBER GLASS PLYWOOD boat, windshield, 18 h.p. Johnson motor, trailer, life jackets, gas tank, 388-5253.

AQUA SKIMMER, FIBERGLASS, Deck surface, 4½x11'. Takes 10-20 h.p. $325. 382-5603.

21' BRANDLMEYR FIBREGLASS bottom, 2 motors, 50 and 9½, $2690 or offers. 652-5542.

35' C LICENSE FISH BOAT CONverted to liveaboard cruiser ready to go, $7,500. 478-0870.

SILVER CENTURY 7 HP SEAgull, long shaft, good running order, $175. 656-1675.

38' KETCH SHIPYARD BUILT, 1974. Excellent live aboard cruiser. 112-743-5411.

27' DISPLACEMENT CRUISER. Oak frames 4-cylinder, grey, recently overhauled, $5200. 598-2637.

10' HYDROPLANE, $195. SEARS tilt boom trailer, 850 lb. boat trailer, $300. 658-8917, 958 Claremont.

BOAT HOUSE FOR RENT, 30x11x9' high, from waterline, $60 per month. 658-8477.

16'6" GLEN-L SKI BOAT, 260 V-8, V-drive, custom trailer and upholstery $2800 or offers. 478-5145.

SUMMER SALE USED BOATS

24' FIBERFORM Baja loaded $16,500
22½' FIBERFORM San Juan $ 9,995
21' BAYLINER, loaded $ 9,995
21' REINELL Bulkhead model $ 7,995
19' FIBERFORM, galley, head $ 6,750
18' REINELL 165 Merc. $ 5,695
18' SANGSTER, 165 Merc. $ 5,995
17½' K & CIO Package $ 5,995
16'6" CANAVENTURE O.B. Pkg. $ 4,995
15' SANGSTER 50 Merc. el. $ 2,495
14' STARCRAFT 25 OMC, trailer $ 1,695
12' BAY CREST (Fiberglass) $ 329
12' SMOKER Pram $ 299
14' Thornes $ 99

BAJA SPECIALS

With each new 24' Baja sold in July we will give you a
FREE
—Swimgrid
—C.B. Radio
—Lowrance depth sounder

MERCURY OUTBOARDS

Best Selection
(200 to choose from)
Best Service
(Van. Isle's oldest and most experienced Mercury dealer)
Come Down and FEEL FREE To Make Us an OFFER On the Motor of YOUR CHOICE

Canaventure
14' PACKAGE From $3149
15'6" PACKAGE From $3950
16'6" PACKAGE From $5295
I.O. Package $6995

Packages Include boat, motor, trailer, top and are
READY TO GO!

DINGHYS?

We Have
—Smokercraft
—Thornes
—Avon
—Sport Yak
—Aqua Dory

Special Low Summer Prices

ACCESSORIES

Great selection of SKIS
Schaeffer Hardware Sounders
C.B. Radios and much more at our

SUMMER SALE at
MERCURY MARINE
385-1457
800 CLOVERDALE
OPEN FRI. NITES 'til 9

19' INBOARD SPEED BOAT. 364 Buick D.D. and Custom trailer. Teak decks and cello finish hull. Excellent condition. $2500 or best offer. To view Deep Cove Marina. Dave 656-6377.

22' K AND C COMMAND Bridge, 200 h.p. Volvo, fresh water cooled, galley and head, Lawrence sounder, immaculate. 30 hours. Sacrifice, $13,900. 386-9517.

16' PLYWOOD WITH CABIN plus 40 H.P. manual Johnson plus moorage space at Cheeta Marina, $600. 385-4775.

WANTED TO RENT: BOAT, APproximately 22', galley pak etc. Commencing July 16 for 2 weeks. 598-2219.

16' FIBERGLASS REINELL BOAT on trailer, 65 H.P. Merc., $2,650. View at 2540 Garden St., 383-3540.

14' DELTA FIBERFORM WITH 50 H.P. Mercury and Roadrunner trailer. Offers to $2400. 598-7223.

CROWN 23, EXCELLENT CONDItion, dinghy, pop-top, $11,000. 652-3249.

50 H.P. MERC OUTBOARD, 2 tanks, 3 controls, must sell at $400 or best offer. 642-3159, 642-3668.

17½' FIBREGLASS DAYCRUISER, new inboard-outboard. Removable hardtop. Trailer. 385-8291.

WANTED 1 PAIR OF WATER skiis. 598-7560.

Oak Bay
BOAT BROKERAGE

18½' BRANDLMYER, glassover, 2 engines
19' SANGSTER H.T. 165 I.O. $7250
18' REINELL, trir., 130 I.O. $6500
20' K and C weekender, 75 model, as new 170 Volvo $9700
21' SABRECRAFT H.T. $9500
21' CAMPION sedan $11,900
23' HOURSTON sedan, as new $15,500
24' SEA RAY weekender mint Offers
24' SEA RAY hardtop, 255 h.p. $12,900
24' REINELL C.B., clean $13,750
23' GREW 225 h.p. $10,900
28' TOLLYCRAFT Exp twins $33,000
34' TOLLYCRAFT 1975 $85,000
28' TROJAN Sport Fish twins $23,900
27' GRENFELL sport fisher, very clean $14,900
27' CHRIS Cavalier, mint $14,900
32' TRAWLER Barbara tri-cab $27,900
30' PACEMAKER cmd br., twins $26,900
30' PACEMAKER exp. twins, clean $23,900
38' ARTCRAFT, brand new F.W.C. Waukesha V-drives $25,900
36' MONK diesel trawler, command, trades welcome $49,900
SAIL
18½' CROWN sloop, Seagull $3300
18½' CORSAIR, new 6 h.p. Johnson $3200
19' HUNTER sloop, new 6 h.p. $4995
24' BRANDLMYR sloop $4995
22' COLUMBIA, new Merc O.B. $7950
29' GULF ISLAND, mint $26,900
30' ALBERG, low engine hours $26,900

OPEN 7 DAYS
At The Marina
1327 Beach Drive
598-3393

SEE THE NEW CHRYSLER DIESELS IN STOCK
M6—33—198 cu. inches, 100 H.P. at 4000 R.P.M.
CM6—55 T1—331 cu inches, 200 H.P. at 3150 R.P.M.
CM6—55NA—331 cu. inches, 130 H.P. at 3150 R.P.M.
ALSO
2—283 Chriscraft 2½; 1 Red. gear R and L. Good condition.
1—390 cu inches Ford 2; 1 Red. gear, used.
1-6—354—T Perkins diesel, rebuilt, 2.5; 1 Red gear.
HARBOUR MACHINE LTD.
383-6555 31 Erle St.

A COMPLETE STOCK OF FIBERGLASS MATERIALS
PELAGIC
PACIFIC INDUSTRIES (1974) LTD.
24 Huron St., Victoria, B.C.
386-1811 or 386-7814

ALBIN - 25
Safe dependable and economical diesel displacement cruiser, all fibreglass with rich wood interior and upholstery. In immaculate condition. All season with hot air diesel furnace, electric fridge, radio-phone, built-in charger, teak swim grid. Galley, enclosed head, two cabins, fully equipped, dinghy optional. Phone weekdays 7 to 10 a.m. or 6 to 10 p.m. any day. 592-3561 or 598-4023.

1975 BAYLINER
24'6" offshore hardtop with camper back, complete with 8' dinghy, dinette, galley, enclosed marine head, marine radio telephone, duel range depth sounder, Bennett trim tabs, Mercothoed system, extra stainless props, anchor pack, etc. offers to $13,900. For demonstration please call 478-9571, 478-4898 or 479-7019.

WILL ACCEPT $20,000-$25,000 boat as part payment on 4 level split, 2,200 sq. ft. of gracious living with extras too numerous to mention, plus 40'x20' tile and concrete heated and filtered swimming pool. Full price $119,500. Open to offers. For appointment to view 477-4847.

WANT CATALINA 22; HAVE COlumbia 26. All hatches in solid teak. Additional storage lockers and 5 drawers in teak. Ceramic lined charcoal burning heater. Solid teak dining table. Genoa, jib and main by Miller. Hull colour—Avocado green. On Saltspring Island. 537-2996.

29' GULF ISLANDER
Outstanding from other Gulf Islanders for its color combination displaying the teak appearance. Well maintained, fully equipped for Swiftsure and cruising. For further information contact Rick at 598-6541.

26' TROJAN COMMAND, IMMACulate, 195 Chrys., V-8, Walter V drive, F.W.C., private head. Galley pak, anchor pak, teak decks, sounder, phone. Ready to cruise, $16,900. On display Mace Marine, 453 Head St., 383-3324.

25' CARIUS DESIGN FIBERglass Sloop. 8' beam. 5'6" headroom. Enclosed head. Swedish auxiliary. Sleeps 4. Mahogany interior. Roller reefing. Dacron sails and stainless rigging. $10,900. 385-9626 after 6 p.m.

FOR SAFETY SAKE
Radios — CB — VHF — SSB Sounders — Flasher — Chart, Sales — Service and installation. Ball and Shemilt Electronics Ltd. 1 West Burnside Rd. 386-9414.

TRICIA II 28' DISPLACEMENT cruiser, rebuilt Chrysler Crown, F.W.C., 3:1 reduction, very seaworthy and sound, $13,900. On display Mace Marine, 453 Head St., 383-3324.

PLEEZE!
Would the person who borrowed our Shoreline boat trailer kindly return it . . . After all we are the good guys of the boat business!
Oak Bay Marine Sales
1327 Beach Dr. 598-3393

CUSTOM BUILT 18' KENCRAFT Used one season, inboard-outboard 130 Volvo. Cuddy cabin with convertible cockpit and marine head. Complete with trailer. $7,500. 656-3575.

24' FIBERFORM EXPRESS CRUIser, 225 OMC, sounder, compass, 9.9 aux., trim tabs. 2 downriggers, ideal family cruiser-fisher. On display Mace Marine, 453 Head St., 383-3324.

FOR SALE, SAILBOAT FOR whole family, live aboard. 36' Piver Trimaran, 3 sails, SS rig, diesel. Asking price $13,500. Write Boat, 151 Beech St., Campbell River, B.C.

UNIFLITE 27
1969 FG cruiser, 318 Chrysler, F.W.C., VHF radio, depth sounder, completely equipped. Offers. 112-537-2714.

'75 FIBERFORM BAJA, 233 MERcury, dual batteries, horn, wipers, CB radio, compass and other extras. Low hours. Financing OAC. 656-2826 after 6 p.m.

1975 STARCRAFT, 165 H.P. MERcruiser inboard, outboard, sleeps 6, complete kitchen unit with Horsclaw tandam wheeled trailer, $14,000. 112-248-3991.

FISHERMEN'S SPECIAL
18' Plywood fishboat, 65 H.P. Johnson, all gear included, $1295. On display Mace Marine, 453 Head St., 383-3324.

22' SLOOP, PLYWOOD CONstruction, 3 cotton sails, new canvas on deck. Located at Maple Bay. Asking $2500. Call 112-749-3367.

COLUMBIA 22' SLOOP. ADVERtised before but been away cruising. Must sell. 383-2925 between 7 and 9 p.m.

14' PLYWOOD BOAT, 235 HORSE, older Johnson motor, controls, and trailer. Offers around $500. 385-7018.

17' CABIN BOAT AND WITH motor, $400 or nearest offer. 385-8607.

NEW 6 H.P. JOHNSON LONGshaft. Never run, $500 firm. 386-9517.

1973 28' FIBERFORM. $18,900 OR closest offer. 478-1398.

SANGSTER '76 SELLOUT

Compare Our Prices

18' TEXADA 120 Merc $5995
20' WEEKENDER 165 Merc $9595
23' CHINOOK 188 Merc $11,995

SPECIAL PACKAGE
(1 only)
18' SAVARY
120 Merc. I/O
Roadrunner Trailer
$6,495

COME TO SIDNEY FOR BEST PRICES
BANK FINANCING
2360 Beacon Ave.
Sidney 656-1105
Metro Marine

BOSUN'S YACHT BROKERAGE

Well it happened; the response and interest in the boats on show at our sales docks is terrific. The new "De FEVER PASSAGEMAKER TRAWLER and the "TROJAN F32 CRUISER", have started a whole new thinking in COASTAL YACHTING CIRCLES. Everyone feels the 34' 'DE FEVER" is exceptional in every way. Drop down and see Bob Bentham or Jim Squire, they'll be pleased to give you a full rundown on all the advantages of this newcomer to our coastal waters. Also take a look at the fine selection they have. of quality used boats, some of the finest around. Watch for the other FIRSTS in our new boat lines.
From 75 boats to choose from, look at this weeks specials.

POWER
28' TROJAN Exp. 300 Chry. Loaded $24,500
22' SEA RAY-SRV 220, Mercruiser 188, many extras (1975) $15,950
28½' FAIRLINER — 210 H.P. Chry. Immac. $21,900
36' CHRIS Connie, Twin G.M.s Fully Equip. $29,500

SAIL
No. 691 DAWSON 26' Sloop c-w 7:25 H.P. Inboard Centre Cockpit fully rigged, immac. $22,000
No. 690 MOTOR SAILER 32' Sloop, c-w 2 cyl 10 H.P. Vivian and more. Fully Rigged, Immac. $23,000

Bosun's Marina Ltd.
10775 McDONALD PARK RD.
SIDNEY, B.C.
656-5564 Box 2001

LARSON

America's No. 1 Boat
DOUBLE HULL LIFE GUARD CONSTRUCTION
COMPARE
Take A Test Ride In Our
ADMIRAL EXPRESS CRUISER
LARGE SELECTION EXCLUSIVE at
Metro Marine
2360 Beacon Ave.
Sidney 656-1105

Horwood Marine
Horwood Marine Ltd.
THURS.-FRI. 9 - 9
385-1451
823 Pandora
COLWOOD LOCATION
Tues.-Fri. 12-9
Sat. 9-5
Across from Farmer's Market on Old Island Hwy.
478-8211
"We Will Match or Better Any K and C Deal"

OFFSHORE LTD.
Gulf Island 29 — One owner. Maintained as new. 35 HP Inboard. 4 berths, teak interior. Full galley. Completely outfitted for cruising. $26,000.
Martin 29 — Volvo deisel, 5 sails, 6 berths all equipment for racing or cruising, carefully maintained by original owner. $26,500.
Albert 37 — Volvo MD2B Deisel dinghy 6-man life raft, speed indicator, depth recorder. Complete safety equipment. Immaculate. Equipped for racing and cruising $44,000.
Call Collect, 922-3221 Offshore Ltd.

27' DIESEL CRUISER. FORD Parsons 87 H.P. diesel, excellent log service or work boat. C licence, $7,995. On display Mace Marine, 453 Head St., 383-3324.

1975 18' MARLIN 140 CVC, under 199 hrs., new camper top, sleeper seats, anchor pak, $5,295. On display Mace Marine, 453 Head St., 383-3324.

12.6' GLASS ON PLYWOOD, decked, windshield and steering wheel, also trailer. Good shape. 598-3659.

Oak Bay Marine
SALES AND SERVICE
GOOD LUCK TUBBERS!

Just Arrived

26'
CAMPION TOBA
COMMAND BRIDGES
HURRY — ONLY 3 LEFT
—26' L.O.A. 9' 4" Beam for exceptional ride and stability
—up to 235 h.p. I.O.
—hydraulic steering
—encl. head, vanity
—stove, oven
—auto. bilge pump
—2 dinette conversions

Without a doubt—the roomiest 26' on the market at a price nobody can match.

GREW Boats
CAMPION Boats
APOLLO Boats
SANGSTER Boats
FAIRLINE Boats

No Red Tape 10 Yr. Bank Financing O.A.C.

AT THE MARINA
1327 Beach Drive
598-3393

SKIERS
17½ K and C CUSTOM
1976 model, 135 h.p. Johnson, power tilt and trim, 1800 Roadrunner, full camper top, full instrumentation less than 10 hours use. New price over $7000.
NOW $5695
MERCURY MARINE
385-1457
800 CLOVERDALE

CIONA
36' ex-fisheries patrol vessel. Heavy planked, double-ender. gunwood trim, re-fitted for live aboard. 100 h.p. Bedford diesel cruises 9 knots. 3-way fridge, sink, head, 2 diesel stoves, sleeps four, depth sounder, carries 1,000 gals. diesel, 100 gals. fresh water. Electric anchor winch, dinghy, ship shape. Ready to cruise. $19,750. 598-8101. A safe family boat.

HOUSEBOAT, 12x36', KITCHEN, bathroom, living room, sundeck, porch, huge loft area with 1½ bedrooms, h-c running water, fridge and stove, beautiful cedar throughout, w to w carpet, very reasonable moorage, close to downtown Victoria. Must be seen. $16,000 or best offer. 382-4157, (weekends), weekdays 7:00 to 9:00 p.m.

21' CABIN CRUISER WITH glass bottom, bunks, head, sink. Power by 100 h.p. Evinrude outboard. Exterior completely resurfaced. All round excellent condition. This boat is well suited to fishing, water skiing or pleasure cruising. It has to go—make an offer? 592-9826.

BOATERS!
See our large display of appliances, plumbing and electrical supplies.
S. J. PEDEN LTD.
2855 Quesnel St. 386-3464

54' LIVE-ABOARD CHARACTER cruiser, 352 Ford — F.W.C., VHF, sounder, oil furance, shower. Workshop, compete with Boston whaler. A unique boat at $23,900. On display at Mace Marine, 453 Head St., 383-3324.

SACRIFICE SALE
37' x 12' cabin cruiser, live aboard, sleeps 8, nearly completed, owner ran out of money, any reasonable offer considered. Phone 386-1558. After 6.

15' PLYWOOD WITH 35 HORSE Johnson. Controls, windshield, anchor, tank. Suited for water skiing, fishing or pleasure. Includes trailer and 5 horse gale. $650. 477-5803.

RARE MODEL, 14' GLASPAR Fiberglass sport runabout, tonneau covers, Holsclaw trailer, 50 h.p. Mercury, excellent condition, low hours, $2,195. 383-2247.

33' YORKTOWN FIBERGLASS sloop, teak finish, hot and cold water, shower, and all cruising comforts. Diesel, little used, must sell, best offer. 642-5712.

Enterprise sailing dinghy, 13'3", fiberglass, Ron Mack sails, S.S. rigging, with trailer. Great day sailer. $1,200 or nearest offer. 479-7341.

14½' FIBERGLASS OVER PLYwood, windshield, steering, controls, 18 - horsepower Evinrude, heavy E-Z-E Load trailer. Good shape. $795. 385-3693.

RECONDITIONED 225 HORSEpower V8, Gray Marine, complete with Borg Warner hydraulic transmission. 477-2734.

1973 BAYLINER 130 VOLVO INboard outboard, easy load trailer, many extras. Mint condition. 477-2377.

VHS RADIO TELEPHONES
Good selection of radios, and antennas, Daniels Electronics, 225 St. Lawrence St. 382-8268.

1975, 14' WONDERCRAFT, centre console, 9.9 Johnson outboard, EZ load trailer. Closest offer to $2000. 479-7688.

FOR SALE 17' KAYAK WITH sailing rig, made in Germany, $250, and Enterprise sailing hull, $300. 656-5681.

24' GLASSCRAFT HARDTOP, soft-top, galley, head, sleeping and many extras. $10,000. 479-2710 or 385-8955.

20 HORSEPOWER, LONGSHAFT Johnson, your choice of 4. Guaranteed. $395 each. 1966 Econoline Ford Van 500. 383-0284.

14 FT. MIRRORCRAFT ALUMInum boat with 10 h.p. Merc outboard and trailer. Excellent condition, 1 year old. 748-9282.

1973 JOHNSON 6 H.P. OUTBOARD motor. Excellent condition, $385. 748-8478 (Duncan).

1972 18 H.P. EVINRUDE AND tank, never in salt, $495. 477-8035. salt, $475. 477-8035.

12'6" SOLO FIBERGLAS SAILboat and trailer for sale, excellent condition. 477-1625.

13' FIBERGLASS ENTERPRISE sailboat, fully rigged, cover. 592-3881.

HOUSEBOAT, ALL FACILITIES, kitchen, holding tank. Breakaway cabin with engine. $9,800. 478-0149.

21' REINELL COMMAND bridge. 188 inboard-outboard. Excellent condition. 479-6939.

15' FIBERGLASS DAYSAILER with trailer and spinnaker. Asking $2500. 479-2994.

JOHNSON CONTROLS COMplete, $35; and 18 hp. propellor, $15. 478-0809.

14' FIBREGLASS BOAT WITH canoey and 33 Johnson outboard in excelent condition. Phone 652-2616.

OPEN TO OFFERS, 26' Spencer Cabin Cruiser, well equipped. 478-7296.

92 SPORTING GOODS

INTERNATIONAL KNIVES
Wood carving tools — U.S. aviator sun glasses, cross bow pistols, police flashlights, two man vinyl boat only $24.95. Survival combat rations, fencing foils, Italian camoflage suits. Much more.
574 Yates 383-2422

WANTED 1 PAIR OF WATER skiis. 598-7560.

FOR SALE: 5'1" WET SUIT, $80. 385-0279.

92 SPORTING GOODS

Robinson's
A NEW GUN FOR THE FALL. CHOOSE FROM THE LARGEST SELECTION IN TOWN. FREE LAY-A-WAYS MAKES BUYING EASY.
30.30 lever actions. Win.; Marlin; Mossberg, from $125; B.S.A. 308, $270; Mauser 30.6 4x, $190; Win. 338 Mag., $290; Rem 270 pump 4x, $260; Ruger 7mm 2-8x, $340; Sav. 3030 bolt $90.

SHOTGUNS
Fox sterling 20 ga. dble $230; Browning 12 ga. auto. 2" barrel $295; Rem. 12 ga. pump $140; Win. 12 ga. auto., $240; Win. 12 ga., mod. 12, $225.

PISTOLS
22 target autos., 5 modles from $132.
1307 BROAD 385-3429

N.A.U.I. SCUBA DIVING COURSE starts July 20. Six weeks long, teaching ratio four to one. Instructor: Wayne Rogers. Contact Frank White's Scuba Shop. 385-4713.

FULL SET POWER BUILT clubs, ladies' clubs, bag and cart, English golf bag; wet suit; 8-millimeter projector and light bar. 656-5256.

TRAPPER NELSON NO. 3 board and pack, C.I.L. model 125 .22 rifle, $25: 592-4349.

WANTED: MEN'S SKIN DIVING suit complete with regulator to fit 6' tall, 180 lbs. 652-5668.

93 CAMERAS, SUPPLIES AND PHOTO FINISHING

NIKKORMAT ftn
$289
with 50 mm f2 lens
city photo
1227 Gov't.
385-5639

IT'S HERE!
THE ALL NEW CONTAX RTS
Bill's Photo Supply
1672 Douglas 383-7443

Fast Foto Service
24 hour film processing on Kodacolor. Quality guaranteed or money refunded. — These are not first run prints. They are color corrected.
791 Fort at Blanshard 386-7787

Island Colour Labs
Super fast quality film processing. Kodacolor II or Fujicolor II. Competitive prices. In by 10, Out by 5.
615 FORT 384-2242

PENTAX SP1000 BODY, TAKUmar 28 mm f3.5 lense. Takumar 85-210 mm zoom lense, filters, and accessories. Excellent condition. Sell together or separately. Phone 385-0794, after 4.

BELL AND HOWELL 16 MM. Filmsound projector, 2" F 1.4 lens. 72

TODAY'S CROSSWORD PUZZLE

UNITED Feature Syndicate

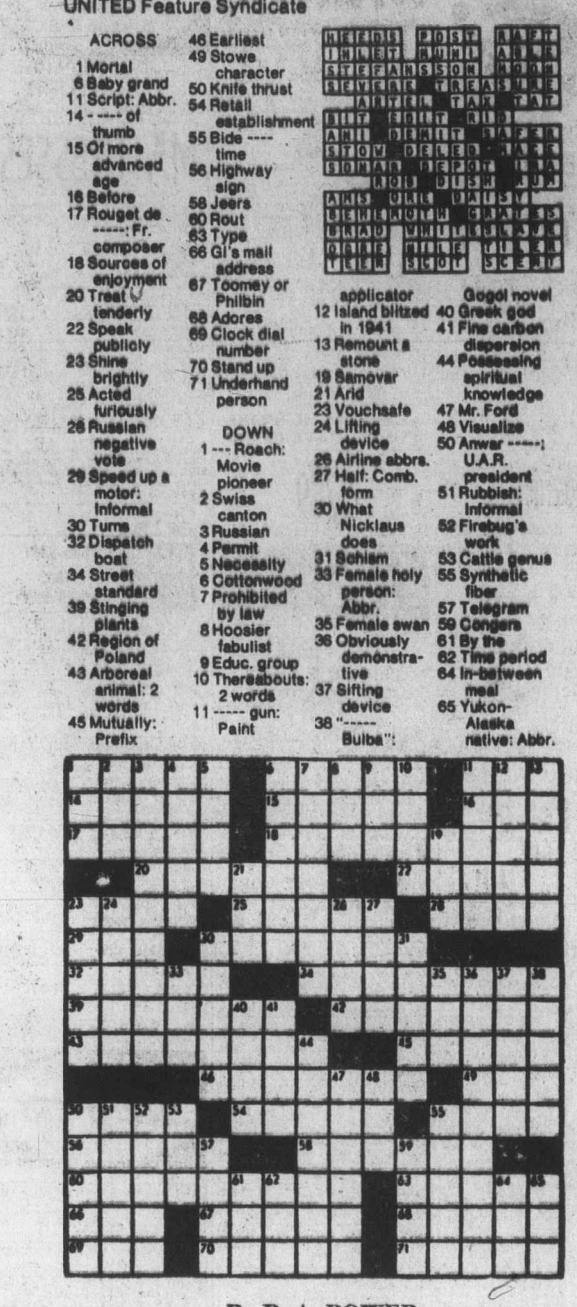

ACROSS

1 Mortal
6 Baby grand
11 Script: Abbr.
14 - ---- of thumb
15 Of more advanced age
16 Before
17 Rouget de -----: Fr. composer
18 Sources of enjoyment
20 Treat tenderly
22 Speak publicly
23 Shine brightly
25 Acted furiously
26 Russian negative vote
29 Speed up a motor: Informal
30 Turns
32 Dispatch boat
34 Street standard
39 Stinging plants
42 Region of Poland
43 Arboreal animal: 2 words
45 Mutually: Prefix
46 Earliest
49 Stowe character
50 Knife thrust
54 Retail establishment
55 Bide ---- time
56 Highway sign
58 Jeers
60 Rout
63 Type
66 GI's mail address
67 Toomey or Philbin
68 Adores
69 Clock dial number
70 Stand up
71 Underhand person

DOWN

1 --- Roach: Movie pioneer
2 Swiss canton
3 Russian
4 Permit
5 Necessity
6 Cottonwood
7 Prohibited by law
8 Hoosier fabulist
9 Educ. group
10 Thereabouts: 2 words
11 ----- gun: Paint applicator
12 Island blitzed in 1941
13 Remount a stone
19 Samovar
21 Arid
23 Vouchsafe
24 Lifting device
26 Airline abbrs.
27 Half: Comb. form
30 What Nicklaus does
31 Schism
33 Female holy person: Abbr.
35 Female swan
36 Obviously demonstrative
37 Sifting device
38 "-----Bulba": Gogol novel
40 Greek god
41 Fine carbon dispersion
44 Possessing spiritual knowledge
47 Mr. Ford
48 Visualize
50 Anwar -----: U.A.R. president
51 Rubbish: Informal
52 Firebug's work
53 Cattle genus
55 Synthetic fiber
57 Telegram
59 Congers
61 By the
62 Time period
64 In-between meal
65 Yukon-Alaska native: Abbr.

By R. A. POWER

98 TV, STEREO, RADIO SALES and SERVICE

Butler
Butler Brothers
TV RENTALS
1720 DOUGLAS STREET
385-3832

COLORTRON RENTS
Rent a 20" or 26" color TV by the week or month. Longer term leases also available. Same day delivery.
COLORTRON
3180 Harriet 383-9113

Rent or Own
FROM
CITY CENTRE TV
OPEN 10 A.M. — 10 P.M.
6 DAYS A WEEK
3970 Shelbourne 477-4971
Next to K Mart in the Mall

RENT
BRAND NEW TV
FAIR DEAL SERVICE LTD.
Mastercare Maintenance Service for Admiral and Magnavox
3454 Tillicum (at Burnside)
385-7423 385-2836

CAR STEREO
In-dash AM-FM stereo radio with cassette or 8-track player from $149.95 installation available.
B.C. SOUND & RADIO SERVICE
931 FORT 383-4731

SACRIFICE
New Toshiba cassette deck, Sherwood Amp 80 watts, Noresco turntable, just overhauled, 2 MC-1000 speakers. All this for $300 or offers. Plus 2 large good sounding home-made speakers, $150. 2614 Avebury, 382-0618.

STEINTRON AM-FM-MPX tuner, Model No. MS20, $30, also realistic QA-621 4-channel stereo amp, $30, Hallicrafters SW-900 4-band receiver, $25. 592-4727 after 5:00 p.m.

C.B. RADIOS
Sales and Service. BALL & SHEMILT Electronics Ltd., 1 West Burnside Rd. — 386-9414.

COMPLETE WYNFORD HALL stereo system, including over 25 tapes, plus headphones. $250 or closest offer. 652-5828.

SANSUI 32 WATTS RMS Receiver, 4 speakers, turn-table. Must sell. Best offer, rock records also. Andrew, 592-3363.

TEAC 2300 TAPE-DECK WITH remote control switch and timer, like new, must sell immediately, $430. Between 7-9 p.m. 384-1470.

FABULOUS NEW T.S.I. SPEAKERS, $360 list at Sound Hounds. Must sell, $225 pair. 592-6379.

STEREO RECEIVER WITH AMP, 650; cassette deck, $30; 2 air-suspension speakers, $20. 478-0149.

3 IN 1. RADIO, RECORD player, black and white television. $100. 477-8468.

25" EMERSON COLOUR console, excellent condition, $195. 385-8198.

SONY CASSETTE DECK, TC204SD, 2 months old, must sell, $375. 384-3982.

2 SP1700 SANSUI SPEAKERS, AU6500 Sansui amp, 1218 Dual turntable. 595-2940 anytime.

3-WAY BLACK AND WHITE COMbination.. Exellent condition. Offers. 598-5859, 477-4873.

ELECTRON TV SALES AND SERvice for Philips, Hitachi, Noresco Dual. 383-5432, 100 Burnside West.

8 TRACK PLAYER AND RECorder $70. 384-3804.

3 MONTH OLD SANSUI LINEAR motion 330 speakers. $350. 477-6660.

98 TV, STEREO, RADIO SALES and SERVICE

Mais
1821 COOK
WE RENT
COLOR
OR BLACK/White TVs

MOVING, PIONEER SA7500 AMplifier, $275, 6 months old. 656-6062.

CRAIG STEREO COMPONENT, $200. Car stereo, $40. 477-9189.

SONY AIRCRAFT BAND REceiver, TR 8460, $45. Call 598-4259.

99 GROCERIES, MEAT and PRODUCE

Loganberries
U-PICK
HIGHCROFT FARM, 652-3363, 6091 OLD WEST SAANICH
The finest fruit that Saanich produces for jams, jellies, pies, etc. Pick them this week while they last. From 8 a.m. to 9 p.m.

SAVE ON MEAT
Try our summer pack 50 lbs. of waste-free meat for less than $1 a pound.
20 lb. Chuck steak
10 lb. Hamberger Patties
10 lb. Fine Chicken
3 lb. Pork Chops
3 lb. Wieners
4 lb. Pork Sausage
Hinds of choice grade A beef guaranteed aged and tender, $1.29 lb.
ALBERTA MEAT DISTR.
811 Cook St.
383-3012 or 383-8592

SAVE MONEY AT HARVEY'S
THIS WEEK'S SPECIAL
Beef liver 49c a lb.
Harvey's own home cured hams
Whole or shank halfs $1.39 a lb.
Cottage rolls $1.79 a lb.
RED BRAND BEEF
Sides of Beef 99c lb.
Hind quarters $1.29 lb.
Fronts 73c lb.
HARVEY'S FREEZER BEEF
2709 Quadra Street 383-2031

"MEAT" AT McCOLLS
Sides of Grade A Beef $.99 lb.
Black Puddings, Slicing sausage, White Puddings, Haggis
PARLIAMENT MEWS
Ste. 5-230 Menzies St. 382-1611

OKANAGAN FARM FRESH cherries, ready for canning, Monday, Tuesday, Wednesday. Colwood Community Hall, Sooke Rd., Colwood.

STRAWBERRIES, PICK YOUR own, 45c lb. 1900 Nicholas Road, off Oldfield Road. Picking Wednesday and Saturday.

STRAWBERRIES. STILL FAIR picking. Open evenings and all day to Saturday. Honey Sweet berries, 6373 Oldfield Road.

LAST CHANCE PICK YOUR OWN strawberries. From 8:00 a.m.-4:00 p.m. No children. No Sunday picking. 6432 Pat Bay Highway.

K-MART AREA. GREENHOUSE canning tomatoes. $4 per case. 3965 Shelbourne St.

WILLIAMS QUALITY MEATS
795 Fort St. 334-0325-26
Fresh Fish Daily

U-PICK GOOD STRAWBERRIES, Michell Bros. Farm, 3015 Island View Road.

RASPBERRIES, FRESH, READY picked, 65c pound, advance order before 9 p.m. 386-0934.

LOGANBERRIES FOR SALE. Crates or freezer. 60c pound. 652-2046 from 6-8 p.m.

YOU-PICK PEAS, 35C LB. 2294 Shady Creek Drive, off East Saanich Road. 652-1633.

NEW CULL POTATOES, $2.00 and $3.00 per sack. 477-8317.

TOMOTOES 35c LB.
6432 Pat Bay Highway

NEW POTATOES $2 A SACK. 652-1546.

LOGANBERRIES, PICK YOUR own, 6950 Veyaness Rd. 8-8 p.m.

100 MISCELLANEOUS FOR SALE

25 CU. FT. FREEZER, NEARLY new, $300. McClary washer, nearly new, $250; fridge, $100; stove, $100. Aluminum extension ladder, $30. Heavy duty wheelbarrow, $30. Reel lawnmower, $20. Manual typewriter and table, $50. Cash. 382-5116 after 5 weekdays, anytime weekends.

G.E. FLOOR POLISHER, RCA Ivory color, clock-radio, Tangerine vinyl record cabinet, gold vinyl step kitchen stool, red vinyl hassock, hinges for bat-wing doors, 1 pair cowboy boots, size 10½. All in new condition. 388-7237.

SINGLE BED COMPLETE, HEAD board and box spring. Chest of drawers, night table, student's desk, all in Blonde finish. Heavy duty trailer hitch complete frame, equalizer bars, etc. 895-8274.

FREE SQUARE WHITE CAST iron bathtub, good condition; Lady's Apollo deluxe 10-speed bicycle, like new condition, $100 firm; portable G.E. stero, 3-speed record player, detachable speakers, $50. 385-5425, 707 Moss Street.

GARAGE SALE: SATURDAY, 10 a.m.-4 p.m., 611 Elderwood Place off Matchosin Rd. 478-9432. 26" color TV, $150. Roll-a-way bed, $35. Pictures, dishes, books, odds and ends.

CAMPER'S SPECIAL
6" Sony black and white portable still under warranty. Can be used with optional battery pack. New $220, asking $150. 598-1715.

COUCH, $30; PATIO TABLE, $10; 4 dining chairs, $45; tapestry, $25; tent, $50; children's pool, $10; high chair, $5; bathtub sliding doors, $15; venetian blinds, $10. 595-5598.

AVOCADO SELF-CLEANING stove and 15 cu. ft. fridge, $200 each. Automatic washer and dryer, good condition, $75 each. 388-6787.

CHILD'S ROCKER, LADY'S swivel rocker, 2 tub chairs need recovering, mahogany cabinet, 4 boxes china, glass, etc. 1:00 to 8:00 p.m. 595-2379.

OLDER G.E. COMMERCIAL fridge and compressor, excellent shape, open to offers. 384-5976 after 5:00 p.m.

GARAGE SALE, SUNDAY, 18TH, 9:00 a.m. you name it we have it. 696 Wain Road, R.R. 1, Sidney, (Deep Cove past fire hall).

FRANKLIN STOVE, MAHOGANY chest of drawers, mahogany china cabinet, steamer truck, leaded glass door. 595-6706.

DINETTE, MATCHING TABLE; 4 chairs, buffet, plate rack, $475.00. Wanted: China: "Bridal Rose". 658-5568.

BASEMENT SALE, SAT. 9 A.M.-4 p.m., house lack, paint sprayer, old dresser, Coleman lantern and miscellaneous. 3305 Linwood.

PRAM-STROLLER, $45. HIGH chair, playpen, infant and child car seats. All in excellent condition. 477-8262.

'67 FIAT 850 COUPE, $595. 3-speed ladies bike, $30. Large older type stove $50. All good condition. 595-3645.

INLAID RESEWOOD COFFEE and side tables, brassware and many gift items, direct from India. 384-4292.

GATE-LEG TABLE, $95.00, 8 MAhogany chairs, $25.00 each; mahogany dresser, $55.00; oak table, $80.00. 658-5568.

VIEW ST. CURIOS ANTIQUES, 1005 View St., Open 7 days a week 9:30 a.m.-8:00 p.m.

SALE OF HOUSEHOLD ITEMS and furniture. 3266 Milgrove, Saturday 10:00 to 4:00 p.m.

20 CU FT. FREEZER, $275. 2 sleeping bags, $8 each. 9x12 tent, $25. 1287 Kings Road.

TRUCK CONOPY, HEAVY DUTY construction, fully shelved. Cab-over storage space. 477-8823.

WASHER, DRYER, FRIDGE, chesterfield and chairs, 21" TV and more. 478-6958.

APARTMENT SALE: DRESSER, $55; arm chair, $15; desk, $30; TV, $40; and misc. 385-4077.

HOMEMADE BOX TAILER, 25; 8' plywood hydroplane, $20; 656-2209.

GREEN HIDE-A-BED AND matching chair, $50. 382-0892.

FOR SALE YEAR OLD FRIDGE, older range $250. 656-4664.

NEW 5' X-CUT SAWS $39 ISLAND Saw Co. 617 Chatham St. 385-5500.

SONY AIRCRAFT BAND RECeiver, TR 8460, $45. Call 598-4259.

100 MISCELLANEOUS FOR SALE

BUNK BEDS, VILLAS MAPLE hard rock (twin bed size) with mattresses, $350. French Provincial chesterfield and chair, gold, good condition, $350. Tape recorder, $10. Record player, $25. Snare drum, $30. Turntable and cover, needs work, $20. Portable 19" black and white T.V., not working, $10. Axminster rug, 6'x4'6", $25. Assorted clothing. 479-2671.

FISHING ANYONE?
Alvey side cast buzz bombing reel makes fishing fun. Drop in and see our complete line of Hardy rods and reels. Only at
Robinson's
1307 Broad 385-3429

SOLID DARKWOOD TRESTLE table, 5'x3', $95; blue-green shag carpet plus underlay, 9'x12', $95; blue-green double bedspread, $20; matching drapes, 84"x144", $40; beautiful wool acrylic drapes, 84"x144", shades of cream and beige, cost $250, sell for $150. All as good as new. 479-7838.

FOR SALE 1970 CHRYSLER OUTboard with remote controls, 35-horse power, good condition. Offers. 10' Bay window $120. 2-burner camper propane stove $30. 11' boat, fibreglass bottom, offers. Austin 1100 engine parts. 3-brush floor polisher. 385-8097.

ONE SET BUNK BEDS, $75; ANother set, almost new, has built-in drawers and desk, cost $600, sell $300. Also antiques consisting of sideboards, chests of drawers, inlaid single bed. All excellent condition. 2425 Oak Bay Ave., Sat. and Sun. 10 till 4.

MISCELLANEOUS SILVER pieces, crystal, china, petit point stool, round French Provincial table, three white trilight table lamps, gramophone plus records, two mirrors, ping-pong table, small pool table. Cash only, no checks and no dealers. 595-5481.

CARPET SALE!
New stock of mill ends just arrived. Excellent quality, priced from $4.00 sq. yard, sizes from 2 x 12' to 12 x 23'. Fuzzy Wuzzy Rugs, corner Craigflower and Skinner Street, Vic West. 382-5142.

MOVING, ALMOST NEW 18 cubic ft. side-by-side refrigerator freezer, avocado, matching 30" Moffat deluxe range, electric dryer, drapes, combination washer spin dryer, cedar shakes, etc. 478-2792.

MOVING, BASEMENT SALE, kitchen suite, chest of drawers, used bed, pool table, waterless cookware, good used clothing, some toys, many miscellaneous items. Saturday, July 17, 2941 Mimosa Pl. Off Jasmine. 479-8750.

1 SMALL GREEN VINYL STUDIO couch, makes into bed; Fleetwood console stereo, walnut cabinet; custom made indoor outdoor bar, 4-feet high with decanter and ice bucket. 595-1670.

BUILDER HAS ACQUIRED large quantity of quality carpets and linoleum. Colours, textures, solids, shag, plush, etc. Underlays by the miles. Selling cheap. 477-9895.

MOVING: MUST SELL, WRINGer washer, $20; Umbrella clothes line, $10; Dinette suite, $75; Armchair, $20; Upright piano, $1000; Wurlitzer organ, $4500. 479-8928. after 5 p.m.

GARAGE SALE SATURDAY TILL 3 p.m. Many miscellaneous articles including stove, picnic table, sleeping bags. Very low prices because everything must go. 6311 Rodolph Road, Central Saanich.

BASEMENT SALE, SAT. 10 TILL 4. Fridge, stove, black and white TV, camping table, linen, kitchen supplies, jewelry, decanter sets, china, clothes, toys, etc. 730 Bowlsby Place, 383-2955.

FOR SALE: ONE ELECTROSTAtic photo-copier, good condition, maintenance contract available. Please phone 598-4515 between 9 and 5 or may be seen at 2015 Oak Bay Avenue.

CONSOLE CRANK GRAMOphone, $199.50; Thistle baby carriage, $19.50; various radio headboards, $10 each. Mel's Bargains, 3460 Quadra, 384-3152.

TOTEM 1-MAN BOAT LOADER, 450 lb. equalizer hitch. Set of Hardy Boy Books. Aquarium and equipment, 5½ gallons, $12. 385-6592.

GIGANTIC GARAGE SALE SATurday and Sunday. You name it, we probably have it. 1631 Myrtle Avenue, a block from Hillside shopping centre. Bring cash.

SEVERAL SETS OF GARDEN furniture including wrought iron tables and chairs, umbrellas and table covers. 4596 West Saanich Rd.

HOUSESAVERS WAREHOUSE
Quality re-cycled building materials. New stock interior doors. 242 Mary St., 382-8711, Thurs., Fri., Sat., 10 a.m. to 4 p.m.

THREE-PIECE KITCHEN SUITE, $50. Camp cot and mattress, $30. Complete dinner set for four, $40. Pots and pans, miscellaneous items. 479-5782. Saturday only.

HOUSE OF FARRAH
Inlaid furniture, brassware, walnut carvings, ladies fashions. 720 Yates Street Mall. 384-2444.

ATTENTION TAILORS AND UPholsters: Sales and Service to all Industrial Sewing machines. Sawyers Sewing eCntre, 840 Fort. 388-6228.

OLYMPIC TICKETS. 3 SETS OF 14 tickets for all track and field events, July 23-30. Offers over $60 per set. 382-2303 or 386-9309.

SAVE 50%. BEAUTIFUL DIAmond engagement ring, solitaire setting, 8 months old. New value $300. Must sell at $150. 383-5149.

MODERN 4 DIAMOND RING, 14 karats, appraised $325. Offers on $150. 595-1666 evenings Monday-Friday. All day Saturday.

BRAND NEW BEAUTY SALON equipment. Cost $5300. Sell all or part, best offer. Consider trade for pickup truck. 733-5612.

FREEZER, 18-MONTHS-OLD. Cost $250, selling for $180 or nearest offer. 477-2148 after 10:00 a.m.

BEDROOM SUITE HEADBOARD no box spring or mattress, chest of drawers, dresser, beige colour, reasonable. Best offer. 477-9389.

TEA CART, $75; VARIOUS CAMP stoves, $16 and $19; Highchair, $6.50. Mel's Bargains, 3460 Quadra, 384-3152.

POOL TABLES, SLATE, NEW 4x8, only $495. can deliver. 112-291-0889, dealership inquiries welcomed.

DEMO SALE: STEEL WINDOWS, doors, window shades, cupboards. 212 Douglas St., across Beacon Hill Park. 12:00 - 8:00 p.m.

WATERBEDS CUSTOM MADE, any size, any style, also matching bedroom furniture. Call anytime. 385-1106.

OLYMPIC GAMES TICKETS, various events (July 18 - Aug. 1) (2 closing ceremony) 592-0341.

METAL DETECTOR, $80. AM-FM stereo, $150, 1966 Skylark, hardtop $600. 112-743-5638.

GARAGE SALE, MISC. INCLUDing apartment-size freezer. 595-2291, 1469 Hillside.

USED PROPANE FURNACE, propane heater, 30 gal. and 40 gal. propane water tanks. 478-6809.

PORTABLE BROTHER ELECtric typewriter. As new, $200. 595-8101.

SWIMMING POOL, LARGE SIZE complete with winter cover. Phone 283-2360

WOOD AND COAL STOVE, SUITable for cabin, you take away, $50. 598-8259.

MISCELLANEOUS GARAGE sale, Saturday 9 a.m. to 5 p.m. 3936 Larchwood.

GARAGE SALE
Garden tools, dresser etc. 2825 Shelbourne. July 17, 9 a.m.-4 p.m.

CARTOP BOX, FITTED CANVAS cover, $25. Carriers optional, $5. 652-2484.

GARAGE SALE: MANY ITEMS, Sunday from 9 a.m. at 2822 Tudor Ave.

15'X4' DEEP POOL, AND ASSESsories. 478-9544.

USED RED BRICKS FOR SALE, cleaned 22c. 388-9079.

6' DRACAENA PLANT FOR SALE, what offers. 385-6534.

FORD CAR SEAT FOR SALE. 478-3722.

SALT WATER FISHING GEAR. Rods, reels and wire line. 479-7688.

TWO MAN LIFE RAFT, OARS and pump. Mini-bike. 479-4397.

SWING SET, $15. 592-4301.

CLOTHES CUPBOARD FOR sale, $35. 2549 Avebury Ave.

100 MISCELLANEOUS FOR SALE

THE TRADERS
USED MERCHANDISE
15 cu. ft. Westinghouse frost free fridge, in excellent condition. Only $249.95.
Westinghouse fridge in good condition. Only $49.95.
McClary upright freezer, in excellent condition. To clear at only $185.
A.M.C. one door fridge, across the top freezer, $29.95
Green and white floral chesterfield and chair, good condition, $199.95
EASY TERMS TO
36 MONTHS
Open Nightly 'til 9
Phone 388-6264
715 Finlayson

NEW: DANSFORTH 4" COMPASS. Unimetric 0 to 120' sounder. Used: Raytheon 0 to 300 feet sounder New: Welder AC 230 amp cables and helmet. New: QX 8000A stereo and 4 channel pioneer amplifier. Used: B & K 1077 TV analyst, B & K 415 sweep and marker generator, B & K 456 colour picture tube checker. Mercury self service tube checker. Tuner super. Complete stock of new TV tubes. Full set of RCC TV manuals. CB standing wave meter. SSB Sentry 500 CB radio, 18' marine antenna, CB 18' base station antenna. Westinghouse dishwesher, double washer, sanitizer. Savage 3030 clip action rifle and case, 20 guage shot gun, 22 long rifle over and under and case. Offers. 656-7012.

GOING OUT OF BUSINESS SALE
25% OFF
Chesterfields, furniture, appliances, TV's, stereos etc. Buy-Rite Furniture. 704 View downstairs. Closed Wed.

3-PIECE ANTIQUE CHESTERfield suite; Oak sideboard; 4 antique oak dining room chairs; 2 dressers with mirrors; 1 large 8-drawer dresser; 1 marble wash stand; 1 mahogany sewing box; bumper pool table; miscellaneous end tables; glass and brass coffee tables (3-piece); 3 rugs; 1 cedar coffee table; 1 13.5 cubic foot frost-free fridge; 1 10-speed, as new; 1 low buffet; a few lamps and mirrors, and a set of mismatched golf clubs. 383-9240.

ANTIQUE WHITE AND GOLD heavy satin bedspread, $100; 2 sets of off-white drapes, $20-$35; one 10x10 off-white, short shag carpet and underlay, $95; china cabinet, 3x5', $150 or best; lady's Sunbeam salon dryer, $20; apartment washer crystal stemware, 6 beer, 6 brandy, 6 wine, 6 liqueur, $30. 385-7417, 5-9 p.m.

GARAGE SALE COLLECTIBLES. Compound slidrest. Lathe accessories. Beautiful boat doors. Hardwoods. Lumber. Housewares. Tools, Salon chairs, ladder, metal trunks, camper vent. Sat. 10-4. 2086 Brighton. Between Victoria and Mitchell.

TILLICUM FURNITURE
2612 SOOKE RD.
Carries full selections of upholstery supplies, tools, fabrics, and materials. Rubber and poly by the sheet or piece. We manufacture cushions. Free estimates. 478-0522.

ANTIQUES AND RARE PIECES of art, miscellaneous copper and brass items. Curios, oil lamps, spool bed, oak furniture, etchings and pictures. Sansui quadraphonic system, $2800 new. 52 Linden.

Aluminum Gutters
5" CONTINUOUS in baked enamel. Screens, windows and awnings. B.C. ALUMINUM 479-7121
"THE NAME YOU KNOW"

UNIVERSAL TRADING CENTR 564 Johnson. Upstairs Warehouse Bargains. Tools, furniture, figues. curios, glasswear, pictures, stereos, cameras and lewellery. 383-9512. We Buy, Sell and Trade.

KITCHEN AIDE DISHWASHER deluxe, as new, $250; apartment size portable washer, $75; carpets, combination TV-radio-stereo, walnut, $125; curtains and garden furniture. 592-3417.

8' TRUCK CANOPY, LIKE NEW, brown and white exterior, wood panelling inside, insulated, $250. 478-7792.

ONE SET MAN'S RIGHT HAND golf clubs and one set lady's right hand golf clubs. One bag and one cart, like new. $150. 656-2189.

ONE YEAR OLD STEAM cleaner, cost $1500. Offers. 1969 D4D power shift, good shape. 642-5512, Monday to Friday, 8 to 5.

SCOTTSMAN ICE MACHINE, 250 lbs capacity, hooked-up and running $500. Cherry Bank Hotel, 825 Burdett, Mr. Dickson, 385-5360.

BEAUTY SALON EQUIPMENT, hair dryers and hydraulic chairs all in excellent condition. 479-2802 or 383-2041.

MUSTANG BIKE, $30; GIRLS bike, $30; modern type coffee table, $18. good condition. 479-2802 or 383-2041.

Deadbolt locks professionally installed from under $30.
PRICE'S LOCK AND SAFE LTD.
847 Fort 384-4105

COMPLETE SAW SHARPENING. Island Saw Co., 617 Chatham Street. 385-5500.

1 TRADITIONAL WEDDING dress with church train. Size 15-16. 479-4592 after 4:00 p.m.

WOODEN BARRELS, ASSORTED sizes for furniture and decorating ideas. 383-1328.

OUTDOOR INCINERATOR BARrels, ready to use. Free delivery. $5.79. 383-1328.

CEDAR MONASTERY STYLE table with matching benches. $130. 479-7050.

RED BARN ANTIQUES NOW open daily. 4596 West Saanich Rd. 479-9444.

BOOKCASE, 2 RUGS, 2 MAN rubber boat, electric fan, heater, TV, and girl's bicycle. 383-1595.

YR. OLD BRANDY WINE 4X8 pool table, 2 sets of Belgium balls and accessories. $350. 478-1021.

DANIADOWN QUILT GREATLY reduced, almost new. 595-6970 mornings only.

GOOD CONDITION ARTICLES, including chesterfield, chair and table. Saturday 1-5 p.m. 595-4191.

LAWN MOWER, 3 H.P. BRIGGS and Stratton, good condition. Excellent Polaroid camera. 386-9418.

CHAIN LINK FENCE 48"X80', all posts and rails, etc. included. 477-9324 after 6 p.m.

STEEL GARAGE DOOR, 7X8, AUtomatic door-opener, complete, $215. 592-4183.

DOWN SLEEPING BAG, PIOneer black tusk, 4-lb. with stuff bag, $100. 383-1069.

FOR SALE, 8 X 10' FOLDING overhead garage door and 1 furnace. 479-8881.

LIGHT-WAY INC.
Wholesale Prices to Contractors
695 Alpha 384-9359

NIAGARA CYCLOPAD MASSAGE machine, one year old. $180. 479-3194.

RAW WOOL FOR SALE, WHITE, $1.00 per pound, colored, $1.50 per pound. 642-5489.

CHILDREN'S SAND BOXES 4'x4'x8" with sand, $15, delivered. 383-0047.

SEWING MACHINES, ALSO SERvice and repairs. Phone Frank, 382-3259 or 598-4635 anytime.

TELEPHONE ANSWERING RENtals by the week — month or year. Interconnect, 384-0511.

WHITE COAT FOR SALE AS new, size 16. 479-7641.

BACKYARD SALE. 2541 FERNwood. Starts at 10:30.

8 PLACE SETTING SILVERware, never used, offers. 382-1202.

6' DRACAENA PLANT FOR sale, what offers. 385-6534.

CEDAR SHAKE BUNDLER WITH 3ath banding, $35. 386-0293.

1 PAIR VERY LARGE PLEATED drapes, beige, lined. 592-9715.

BASEMENT SALE SAT. 17, 714 Powderly Ave.

100 MISCELLANEOUS FOR SALE

AUCTION GALLERY
We buy, sell or consign. Appraisals for all purposes. ESTATE SALES and LIQUIDATION SALES. Imediate pickup of your goods. All items sold same week of pickup. NO WAITING! We have our own trucks.
VICTORIA
966 YATES ST. 386-8448

EATON'S WAREHOUSE STORE
HOME FURNISHINGS AT BUDGET SAVING PRICES
749 View St.

C. TAYLER
HOME APPLIANCE LTD.
MAYTAG
2 million owners can't be wrong
707 JOHNSON 383-3281

AMANA MICROWAVE
DEMONSTRATIONS
Every Fri. 6-9 P.M. Sat. 10-4
Major Appliances and carpet at contractor prices
McDONALDS SUPPLY LTD.
370 Gorge Rd. E. 386-6745

USED BUILDING SUPPLIES
We Have Just About Everything
ATTICA 714 Market. Closed Sunday and Monday, 10:30 a.m.-6:00 p.m. 384-3614.

"PYRAMID POWER"
Discuss pyramid possibilities and home uses with James Freeman Batt. One hour lecture and open discussion. Aug. 3, 4 at 6:30 p.m. at the Red Lion Inn. Limited attendance. For information call 384-9270 or 478-7387 between 4 p.m.-7 p.m.

Aladdin Furniture Strippers Ltd.
356 BAY ST. 383-2539
Let us strip your furniture of all paint and varnish. Closed Monday.

BILLIARD TABLES
WHY WAIT TIL XMAS?
Order your Play-Mor table or Play-Mor Shuffleboard today! Drop in and see them built. Direct from factory to you — no middleman — you save — it makes sense.
PLAY-MOR FACTORY
517 Kelvin Rd.
(Off Douglas and Cloverdale)
384-3332

STRONGLY-BUILT CANADIANA furniture, living-dining, excellent condition; solid ash, beautiful driftwood finish, stain-resistant. Also Coppertone electric range with rotisserie, and RCA colour TV. All reasonably priced. 652-3294.

WE ARE MOVING! 24 CU. FT. RCA chest deep freezer, $200. 5 piece sectional L.r. suite, blonde with ten leatherette, perfect, $175. Electric planer, $25. Older type jigsaw, $10. Wall type procelain bathroom washbasin with taps, $25. 478-3069.

GARAGE SALE
Household furniture including bedroom suite, chesterfield, fridge, washer, dryer, etc. Garden tools, lawn mower. All articles reasonably priced. Come and see. 1125 Empress Ave., 388-7857, 382-9347.

UTILITY TRAILER $85; PIOneer family sized tent, 9x12, $45; 3-man nylon hiking tent, $20; heavy-duty 4x6 air mattress, $15; 100-lb. Weider barbell-dumbbell set, $20.; down jacket, red, size 42, $15. 656-4479.

"SIANI-SLAB" POLYPROPYLENE cutting board material for a sanitary food processing surface in ½", ¾" and 1" thicknesses, in stock now at Industrial Plastics Ltd. 2105 Douglas. Open Monday through Saturday.

GARAGE SALE
2700 Avebury Ave., Sat., July 17, 10 a.m.-4 p.m. Swing set, free. Store show case, small appliances. A lot of old and new furniture, brass, crystal, silver and misc.

3 POSITION GENDRON BABY stroller, playpen, jolly jumper, car bed, cuddle seat, 2 fridges, one in working condition, other needs some repair, ideal for cottage or bar. Phone 478-5849.

BACKYARD SALE SATURDAY and Sunday 12-4; stereo, antique sewing machine, exercise vibrator, plants, macreme hangers miscellaneous. 1465 Edgeware Road. 595-1604.

BASEMENT SALE—SAT. AND Sun., 10-4, dining and kitchen furniture, beds-bedding, rugs, washer and dryer, firescreen, books, dishes, 52 Sylvan Lane.

BASEMENT SALE: TOOLS, PROpane camping gear, baby furnishings, hardware, houseware. July 17, 3301 Linwood Ave. 383-6038.

LLOYD DELUXE BABY CARriage, as new. Also 6 year crib, small crib, playpen, stroller. $140 for everything or will sell separately. 595-5119.

McCLARY EASY 13 CU. FT., 2 door Frostfree fridge. No 30 gas hot water tank; Coleman 2 burner gas stove. 386-1758.

OFFICE FURNITURE
Filing cabinets, red filter chair with chrome base, gold set of drapes new condition. 477-5976.

USED LUMBER FOR OUTSIDE stairway, risers, steps, etc. $15. 479-5859.

15' UTILITY TRAILER, JUST REwired and in excellent condition. $350. 479-8969.

MOOSE ANTLERS, SUEDE jacket size 32 to 34. Dining room suite. 598-8768.

8'X18' AWNING FOR TRAVEL trailer (roll-up) $120. 384-0347 mornings.

2 RADIO CONTROLLED GARAGE doors 8' by 6'6" and reasonable offer accepted. 598-8782.

RIDING REEL MOWER $95. Heintzman Piano, medium size, $950. Stereo console $89. 592-1769.

SEWING MACHINE, LATE model Piedmont portable with case, $80. 656-2491.

30" MOFFAT RANGE. GOOD working order. $50. 478-8888 after 5 p.m.

BRICKS, USED PINK RANCH style; picket fence; potbelly stove. 479-5577.

SWIMMING POOL. 15' DIAMEter, 4' deep. Pile rand ladder. $750. 388-6775.

FREE IF YOU DEMOLISH 2-storey building and clean rubble. 479-2684.

DELUXE ELECTRIC PORTABLE typewriter, as new, 382-8600.

RACING GO-CART, EXTRAS. Call Barry, 656-2939.

OLDER FRIDGE FOR SALE, good working condition. 385-7268.

100 MISCELLANEOUS FOR SALE

BARGAIN ANNEX
USED
Beautiful solid maple 54-inch bed $49.95
Like new, 39-inch Beauty Rest mattress $79.95
Extra large light coloured bedroom suite, large dresser with 30-in. by 50-in. mirror, 4-dr. chest, 54-inch bed with 7-ft.-6-in. book case headboard and two large night tables $199.95
Nice selection of day beds for the spare room $79.95 to $189.95
Good quality 3-pce. sectional, gold nylon cover $199.95
All wood 4-dr. chest, blonde color $59.95
Two only—comfortable easy chairs, floral linen covers, brighten any room ea. $79.95
Lovely coral red sofa and chair $169.95
Lovely coral red sofa and chair $169.95
New, shop soiled, floral brocade sofa and chair, was $529.95, now special, as is $399.77
Just arrived, shipment of table lamps $17.95 to $23.95
Trade-Ins Accepted
Come in and browse around
Used articles purchased
FREE DELIVERY
A DIVISION OF STANDARD FURNITURE
752 VIEW ST.
382-5111

WHY PAY MORE?
queen size bedroom suite complete with 2 nite tables, $699; twin mahogany beds complete, $299; Queen size bed complete, $199; 54" Vilas maple beds complete, $189; Vilas maple dressers, $149 and $199; Vilas writing table $95; complete bedroom suites from $189; chests of drawers $32.50 to $149; dressers $39.50 to $159; Nite tables $19.50 to $69; Bunk beds, $149 and $429; 2-pc. chesterfield suites, $169 to $559; hide-a-beds $169 to $398; wooden rocking chairs, $62.50 to $129; 5-pc. kitchen suites, $59 to $99; 3-pc. sets, $44.50 to $49.95, 7-pc. sets, $119 and $149; Hoover washer spin dry, $99; vacuum cleaners $19 to $44.50. Use your Chargex.
PANDORA FURNITURE LTD.
New and Used Furniture
1050 Pandora Ave., 383-6319

Butler
Butler Brothers
FOR MAYTAG
1720 DOUGLAS STREET
385-3832

DEMO SALE
3 HOUSES
Just about everything.
344, 350, 354 Linden Ave.
Saturday thru Tuesday, 9-6.

BASEMENT SALE, 1460 DALLAS Rd., Saturday and Sunday. China cabinet, console table and chairs, brass bed, chesterfield, 4-man rubber dinghy, used once, Austin America car, etc.

BASEMENT SALE, SATURDAY. Aluminum step ladder, fridge, mower, tools, garden ornaments, drapes, china, records, 2290 Woodlawn Crescent, Oak Bay.

CHROME KITCHEN TABLE with red arborite top and four chairs $25; 10-gal. aquarium with heater, filter, canopy top and four fish $25. 384-1531.

AVACADO SIDE-BY-SIDE fridge, 30" range, $625. Washer and dryer, $325. Portable dish washer, $135. Color TV, $250. 9-cubic fridge, $90. 477-6681.

MOVING, MUST SELL: DOUBLE bed, avocado fridge and stove, headboard, TV cabinet, 55 Johnson parts, gas tank, fire screen and grate. 477-4700.

RECEIVED NEW SHIPMENT OF Tiffany lamps, all chandeliers reduced for clearance. Accent on Decor, 9807 5th Street, Sidney. 656-6511.

MUSCLE TRAINING MAGAzines, from 1946. Memorabilia collectors or serious weight training types. Also hard cover books. Victoria Press, Box 783.

1 ANTIQUE STAINED GLASS window, 25"x35". 1 Coldspot fridge, old, red brick, very cheap. 388-4501.

MUST SELL: REEL TO REEL recorder with tapes, portable record player, "Snugile" wringer washer. 1358 Pandora.

MOVING: FOR SALE, COLOR TV, bed chesterfield suite, kitchen sets, odd chairs and miscellaneous. 385-0983. 3060 Albany St.

G.E. CLOTHES DRYER, EXcellent condition, 3 heat levels, also perma press level, $135. 385-0370 or 386-9983.

WESTINGHOUSE REFRIDGERAtor with large size freezer compartment. Good condition. $90. 656-4858.

GARAGE SALE, SATURDAY, July 17, 10 a.m. 1255 Queens. Plants, clothing, dresses, standing lamp, lots of miscellaneous.

BEACH SUNRAY OIL COOK stove, cream colour. Good condition. What offers? Evenings or Sunday, 592-6238.

STOVE, FRIDGE, DISHWASHER, wall hung toilet bowls, cabinet doors, 45-gal. diesel fuel. 478-4932.

USED FACE BRICKS, EXcellent for barbeques, patios, fences, etc., 10c each.

128 LIVESTOCK SUPPLIES AND EVENTS

QUARTER HORSE SHOW
JULY 17 and 18, 8:30 A.M.
SAANICHTON FAIR GROUNDS
Halter, Performance, Cutting and many other classes. ADMISSION $1.00, under 15 free.

CIRCLE 'E' SADDLERY
have been appointed as the Vancouver Island's agent for E. VOGEL BOOT COMPANY, manufacturers of custom made ENGLISH FIELD AND DRESS RIDING BOOTS.
388-7434 904 Gordon

4-YEAR-OLD GREY T.B. GELDING, 16.1 h.h. by Skymoud out of Riskashot.

Heavy-duty horse trailer, hydraulic brakes on all 4 wheels.

Will lease TB chestnut gelding, 16 h.h. (no jumping).

479-7076.

Top Shelf Feeds Inc.
A New Feed Store Serving this Area
Located at 60 Crease Ave., turn right at Harriet Road, 1 block north of Woolco on the Island Highway. Phone 386-1941.

PUREBRED ARABIAN YEARLING. Filly by Seahorse Juban. A beautiful dark liver chestnut with a fantastic disposition. This filly has excellent conformation and the potential to win many ribbons for you in top competition. Reasonably priced, quality considered. 658-8628.

NEW SHIPMENTS
Books from England, many titles and prices. Western hats, felt and straw. All sizes. Everything for horse and rider. Authorized agent for Dehner field and hunt boots. Shanks' Saddlery, 2801 Douglas St., 384-5011.

HAY FOR SALE AT $1.00, $1.50, $1.85 and $2.00 per bale. Second cut can be ordered now. Meadowbrook Farm (south of Duncan) 748-0030.

HALE IS HERE
Horse and livestock trailers. Easier to tow and at sensible prices. Dealer inquiries invited. 385-7740, 382-0347.

REG ¾ ARAB GELDING, FOUR years, green broken, sound, gentle. Buy needs experienced rider. Complete with English Tack, $500. 743-2481.

ENGLISH MADE TRIUMPH ALL purpose 17" saddle with suede knee rolls, shaped leather girth and saddle pad included $225. 592-3679.

FOR SALE 1970 MILEY FOUR horse, 5th wheel trailer. T.B. height, side and loading. $6,000 or nearest offer. 656-2470. After 5 p.m.

16 HAND DOUBLE REGISTERED Appaloosa quarter horse gelding. Excellent for hunting, trail, English or Western pleasure riding. Phone 652-2616.

FOR SALE, BAY MARE, 14 H.H., arab cross welsh, 4 years, sound, reasonable to good home. Mrs. Wade 629-3356, Gulf Islands.

MUST BE SEEN. BEAUTIFUL Sorrel gelding, gentle, 15 hands, seven years, trophy winner. $375 or offers. 642-5455, 112-656-2067.

QUALIFIED HORSESHOEING AND TRIMMING
Dan McPherson, Victoria 477-3226, Duncan 748-1170.

BUTCHER SHOP AND SLAUGHTER house, fully equipped — for rent. Available Aug. 1, Duncan 748-2073.

LARGE SHIPMENT OF HUNT hats. Selling at $18.50. All sizes. Circle E Saddlery, 904 Gordon. 388-7434.

LOCAL HAY FOR SALE, NO rain. No Sunday calls. $1.50 per bale. 10 bales minimum. 652-2560.

HAY FOR SALE IN THE FIELD. From $1.50 to $2.00 per bale. 479-2302.

6-YEAR-OLD GREY GELDING, 16 HH, suitable for man or strong rider. 748-8967.

WELSH PONY, YEARLING, gelding, Highland cows with calves for sale or trade. 479-5292.

NO. 1 HAY FOR SALE, $65 AND $70 per ton. Ralph Michell. 652-1582.

CIRCLE E SADDLERY WILL BE closed Monday, July 19 only.

FOR SALE, FARMAL CUB TRACtor with all implements. 479-5292.

CUSTOM COMBINING. PHONE Mark Mellor. 748-8967. Duncan.

REGISTERED HEREFORD COWS with calves and heifers, 652-2394.

TWO SHORTHORN JERSEY cross cows. 478-3938.

CALVES FOR SALE. PENDRAY Farms, 477-1519.

PONY TREKKING FOR PRE-teens. 478-1264.

CLOVER AND TIMOTHY HAY for sale. $70 per ton. 743-5047.

BOARDING PASTURE FOR horses. Details 479-7400.

NEW CROP HAY, WEED FREE, good horse hay, for sale. 652-3075.

HAY FOR SALE. $50 A TON. 656-1697.

GOOD BAILED HAY, $1.75 BALE. 652-1469.

130 HEAVY EQUIPMENT AND MACHINERY

1972 EMBASSADOR WAGON, AIR conditioning, low mileage.
1975 Case 580-B 18½' extend-a-hoe, 4-in-1 bucket, deluxe cab, 18", 24" and 36" buckets, 650 hrs.
1969 Case 580-BackHoe, 4-in-1 bucket, rops Cab, 18", 24" and 36" buckets.
2—1961 International singe axle dump trucks.
Tandem axle trailer for Bob Cat. Bob Cat-600, completely rebuilt, new tires.
5' diameter by 45' aluminum chimney for water reservoir or feed silo.
1964 5-ton Eaton 4x4, front and rear and frame, transfer case on air.
20' flat deck tandem trailer on air with ramps.
1970 Dodge ½ ton pick-up.
1972 Datsun pickup.
Double rocking 5th wheel.
1946 Hanson Tiffin crane, 2-3 ton. 10-hoe Bud, 18x19.5 tires and rims.
WILL FINANCE
479-3671
108 HELMCKEN AND TRANS CANADA HIGHWAY
W. AND N. TRACE LTD.

KUBOTA TRACTORS
Small, versatile diesels. Complete line of implements.
NEW
25-h.p. Diesel Tractor, four-wheel drive, 3-point hitch. Standard P.T.O.

IRON HORSE EQUIPMENT LTD., 4650 Trans-Canada Highway, 4 miles south of Duncan. Open 6 days, 8 to 6. 748-2809.

SELLING OUT, NEW BOB CAT 700M, only 150 hours, and new trailer. Older 600 and trailer, scarefier. 1965 International 7-yd. dump. 743-9165.

1971 — 955K LOW HOURS, A-1 condition, will consider trade on 350 or 450 JD or whatever, phone 478-1000.

MASSEY FERGUSON 50 TRACtor with front end loader, post pounder and blade. $5000, Parksville, 248-6850.

75 CASE 580 B, 4NI, EXTENdahoe, low hours, reasonable. 592-1631 or 479-2719.

WANTED RIPPER BLADE FOR D7E. Phone anytime 746-7486 Duncan.

1½ YEAR OLD 12-14 YARD NAhanni L.S. gravel box, 25 T. hoist and air tailgate. 598-7515.

WANTED CABLE SHOVEL WITH drag line, cheap. Phone 743-2075, Naylor, Cobble Hill.

HD 6 G ALLIS CHALMERS track loader. Reasonably priced. 743-2005.

1969 CAT 941 BULLDOZER; 1969 Ford diesel dump truck; 1963 4 ton 20' van truck, $1,200. 652-3898.

ALL TERRAIN CONSTRUCTION, forklift, GM diesel. 478-2731.

130 HEAVY EQUIPMENT AND MACHINERY

TORO LAWNMOWER 14-H.P. 3 reel type total cut 6', in good condition with new tires, complete engine overhaul. $650. Not installed but available, complete starter-generator for same, $90. 656-2360.

1967 580 CASE BACK HOE, $5,800. 658-8176.

135 FARM IMPLEMENTS

MF Massey Ferguson
STANWOOD EQUIPMENT SALES LTD.
Industrial—Agricultural TRACTORS
6805 VEYANESS
652-1231
DEALER "YOUR LOCAL MASSEY"

YANMAR SMALL DIESEL TRACtors available now at STANWOOD Equipment Sales, 652-1231.

MASSEY FERGUSON ROTORY mower, Vicon-Lely rake. 748-0030.

148 LEASE VEHICLES

LEASE YOUR NEXT CAR OR truck from McCallum Motors Leasing Ltd. 1101 Yates St. Prices start as low as $89 per month direct inquiries to Terry Cramp, Lease Manager, 382-6122, 592-9388. P.S.: Ask about our lease to own plan.

LEASE A VOLVO
Phone Jim Bryson 384-1161
Brian Holley Motors
3319 Douglas St.

150 CARS FOR SALE

EMPRESS
PONTIAC BUICK GMC TRUCK
Pontiac Buick LTD.
12 Mon.-12,000 mi. Power Train Service Agreement Available on the Majority of our Used Cars and Trucks!

75 ASTRE H-back, At.	$3595
75 VENTURA 4-Dr.	$4595
75 LE MANS 4-Dr., At.	$4795
75 CENTURY, 4 Dr.	$4895
75 CENTURY, 2-Dr.	$4895
75 DATSUN, '710'	$3895
75 CELICA, 8,000 mi.	$4695
75 GREMLIN, 2-Dr.	$2795
74 ASTRE Panel	$2895
74 VENTURA H-Bck.	$3995
74 LUXURY LeMans	$4595
74 LE SABRE, Ht., At.	$5995
74 LE SABRE, Ht., At.	$4795
74 BLAZER 4x4	$6995
74 CUTLASS Supreme	$4795
74 VOLVO Wgn., At.	$6595
73 CATALINA 4-Dr.	$3695
73 IMPALA Ht.	$3295
73 JIMMY, 4x4	$5295
73 MUSTANG, At.	$4395
73 DODGE Club Cab	$3995
72 PONTIAC Ht., Air	$3295
72 CHEVELLE 2-Dr.	$3295
72 DATSUN P.U.	$3495
71 LE MANS Wgn. At.	$3095
71 CUTLASS 2-Dr.	2895
71 BEL AIR, 2-Dr.	$2595
70 POLARA 2-Dr., At.	$1895
70 GMC Suburban, 4x4	$3695
69 PONTIAC 2-Dr. At.	$1695
69 FORD, At.	$1195
68 BEAUMONT	$2295
68 RIVIERA, At.	$2895
67 FORD LTD., At.	$1795

Many More Used Cars, Not Listed,
OPEN
MON. - THURS. 9-9
FRI. - SAT. 9-6

EMPRESS
PONTIAC BUICK GMC TRUCK
Pontiac Buick LTD.
382-7121
2867 DOUGLAS AT TOPAZ
Dealer Lic. D01227A

IMMACULATE 1973 DATSUN fastback, automatic, radio, factory 8-track stereo, very low mileage. Trade for import wagon of same value or will look at anything around the $2,500 mark OR will sell outright. Perfect for nurse, secretary, etc. Gives fantastic mileage. 592-1585, Saturday 9:00 a.m. Sunday, 10:00 a.m.

ONE OWNER
1970 Gremlin 2-door, 6-cylinder automatic, new tires, battery and starter, roofrack, all vinyl interior and carpeted floors. Converts to station wagon. 48,000 original miles. Very economical. 478-5821.

1965 PARISIENNE TWO-DOOR hardtop with 68-396 Camaro engine. Power brakes, power steering, bucket seats, chrome wheels and other accessories. Engine top condition. $875. 384-1089.

1965 RAMBLER 6 SEDAN, NEW rings and valve job, tested till November. $350. 1966 Plymouth Stationwagon, 318, PB, PS, clean car. $500. 383-5533.

1963 VALIANT, SLANT 6, 225 AUtomatic, A-1 condition, 4,000 miles on new motor, new tires, tune-up, brakes, and more. Bills to show. $900. 478-2700.

70 GALAXIE 500, 2 DOOR, HARDtop, immaculate, one owner. 44,000 miles, radio and air conditioner, new valve and brake job. $2,100. 385-5839.

1975 ASTRE, 2 DOOR, AUTOMATic, excellent condition. Asking $2,995. Financing available. 656-6056, after 5:00 p.m.

'65 FORD FAIRLANE WAGON 289 standard. New tires, air shocks, trailer hitch, low mileage. $550. 383-8953.

ECONOMICAL '72 4 CYLINDER, Plymouth, automatic, radials, front disc brakes, 15,000 miles, $1,800. 383-1907

1968 VOLVO 142 S, NEEDS BODY work, good mechanical condition. 16,000 miles on rebuilt engine. 383-5170.

'71 TOYOTA COROLLA, 1200, standard, two-door, good running order, $1,000 firm. Phone after 5 p.m. 652-2587.

MUST SELL 1971 MONTEGO, 21,000 miles. $1,695 or 1973 Colt, $2,195. Both excellent condition. 385-5708 or 384-2324.

1965 FORD COUNTRY SQUIRE Stationwagon, automatic, Power steering, power brakes, $200. 478-3544.

'68 VAUXHALL, RUNS BUT needs tune up. 4-speed standard, $100 or best offer. 479-3576.

150 CARS FOR SALE

Speedway MOTORS LTD.
AUDI PORSCHE VOLKSWAGEN

CAMPERS
75 VW with stove
74 VW Van
72 VW Factory Camper
72 Safari Permanent roof
72 Chimo
71 Toyota P.U. with canopy

SPORTS
76 Porsche 911 Cpe.
76 Scirocco Sunroof
70 Mercedes 280 SL
69 Alfa Romeo Cpe.
60 Austin Healy 3000
58 Corvette

WAGONS
75 Volvo 245, air
74 Datsun 610 auto.
74 VW4 12 Wagon
67 Ford Falcon Wagon

CARS
75 Valiant 4 Dr. Auto.
74 Mustang II
74 VW Sun Bug
73 Toyota Celica Auto.
70 Toyota 1600
68 VW Fastback

76 Rabbits & Sciroccos & Foxes
ON DISPLAY
971 Yates Street at Vancouver
Dealer Licence No. D-00486A
385-2415

PLIMLEY
BRITISH LEYLAND
1010 Yates
382-9121

BRAND NEW Austin Minis FROM $2,999

PLUS THESE FINE USED CARS

73 FORD MAVERICK
V-8, automatic, two-tone colour, vinyl roof, wheel trim, side moulding. Only 20,000 miles.
SPECIAL $2695

76 DATSUN B210
75 MGB
75 DART SWINGER
75 DART SPORT
75 AUSTIN MARINA
74 AUSTIN MARINA
74 SUPER BEETLE
74 GREMLIN
74 PINTO
74 THUNDERBIRD
74 CHEVY VEGA HATCHBACK
74 TR6
74 TOYOTA SR5
74 BUICK REGAL
74 DATSUN 710
73 TOYOTA WAGON
73 FORD COURIER
73 SUPER BEETLE
73 JAGUAR "V-12"
72 AUSTIN MINI
72 VOLKSWAGEN VAN
71 RANCHERO
71 VOLKSWAGEN S.W.
71 VEGA PANEL
71 MGB G.T.
70 MAZDA 1200 COUPE
70 FORD MAVERICK
70 MAZDA 1200 COUPE
69 MAZDA 1500
69 OLDS F-85
69 TOYOTA CROWN
69 TOYOTA COROLLA
69 TRIUMPH SPITFIRE
69 SUNBEAM ARROW
68 AUSTIN "1800"
67 BELLET IZUZU
66 CORTINA
64 AUSTIN 1100

Dealer Licence 572A

1975 TRANS AM, 4 SPEED, power steering, power brakes, $5,500. 384-3003, after 5 p.m.

CHEVY II, 4-DOOR SEDAN, 1963, very good condition. $425 or best offer. 477-3551.

'73 MUSTANG GOOD CONDITION, 40,000 miles. 384-3804.

150 CARS FOR SALE

SUBURBAN MOTORS
HOME OF
LINCOLN, MERCURY, MONARCH, METEOR, MONTEGO, COUGAR, COMET, BOBCAT, '76 CAPRI II AND FORD TRUCKS!

THE CONFIDENT OFFER!
REGISTER AT SUBURBAN

76 BOBCAT 4-spd., radio. Green.	$3495
75 VOLKSWAGEN RABBIT, Sunroof, 4-spd., radio. Blue.	$4195
74 PINTO 2-dr., 4-spd., radio. Yellow	$2695
74 PINTO wgn. Auto. Radio. Red.	$3295
73 FIAT 128A, 4-dr., 4-spd., Red.	$2395
72 DATSUN 510 4-dr., 4-spd. Radio. Orange.	$1695
72 CORTINA 4-spd. Radio. Blue	$ 995
71 VEGA wgn. 4-spd., Tape deck. Blue	$1295
71 PINTO 2-dr., 4-spd. Radio. Green.	$1295
70 SUNBEAM auto. Special	$595

ASK ABOUT OUR EXTENDED WARRANTY
YOU CAN PUT IT ALL TOGETHER! AT SUBURBAN!

WIDE OPEN UNTIL 9 P.M.
Monday to Friday
6 p.m. Saturdays

SUBURBAN MOTORS
3377 Douglas St.
386-6131
Dealer Lic. 00863A

S&H TOYOTA

75 TOYOTA COROLLA 4 dr. auto., radio, 12 mos. IW warranty	$3395
74 FIAT 128 4 dr., 4 spd	$2195
74 VEGA 2 dr. Hatchback, auto., radio, low miles	$2995
73 ASTRE 2 dr. Hatchback, auto., 14,000 mi.	$2695
73 DATSUN 1200 2 dr., auto.	$1895
72 CORTINA 2 dr., 4 spd.	$1995
70 CORTINA 2 dr., auto.	$1295
69 VOLVO 2 dr., auto.	$1895
67 PONTIAC 4 dr., 6, auto.	$ 995

Saunders and Hitchman
Sales & Service Ltd.
2040 Cadboro Bay Road
At Fort and Foul Bay
Dealer Lic. 00566A
592-2471

1973 MUSTANG CONVERTIBLE 351, 30,000 miles, power windows, power brakes, power steering, power top. Excellent condition. $4200. 656-5350.

'64 STUDEBAKER, VERY GOOD running condition. Can be seen at any time. 482 Peters Street 385-2575.

1962 MERCURY STATION Wagon. V-8, automatic, new brakes, carpeting. $225. 385-9626 after 6 p.m.

'72 BARRACUDA, POWER steering, power brakes, mag wheels, 318 slapstick shift. Many extras. $3,000. 385-6661, after 5.

'69 MUSTANG FASTBACK, AUTOmatic, power steering, clean throughout, $1,600 firm. 592-4698 or 658-8042.

SLEEK, BLACK '71 VEGA GT. Loaded with extras. Offers. 479-5424.

1967 CHEVELLE CONVERTIBLE, V-8, standard, new custom paint. $1,650. 478-2503, after 6:00.

'63 CHEV IMPALA, MANY NEW parts, excellent tires, needs motor work, $150, offers. 478-3664.

1968 STATION WAGON, CHEV Capri, all deluxe, power accessories, new tires. $1250. 656-6806.

1970 MAZDA WAGON 1500, EXcellent condition. Economical. Asking $1195. 477-0695.

69 DATSUN 1000, GOOD CONDITION, offers to $950. 592-7750 before 9 or after 6.

1974 DATSUN WAGON, TOP CONdition. Only 28,000 miles. $3000 or best offer. 384-8474.

1971 DATSUN SPORTS COUPE, 39,000 miles, in good condition, $1200. 382-4415.

RELIABLE 64 VALIANT, 4 DOOR, clean, excellent running, $450. 478-2075.

1961 ZEPHYR, GOOD FOR local transportation, $200 or swap for deep freeze. 592-4213.

150 CARS FOR SALE

5 Lucky Buyers For 5 '76 Fiat 128's Selling out at FACTORY INVOICE
Plus locally installed accessories. Local freight and dealer prep.
Plus $1

Stock No. 2384
76 128 4 Dr. Met. Blue
Brand New

Stock No. 2385
76 128 4 Dr. Bright Green
Demo

Stock No. 2386
76 128 2 Dr. Dk. Blue
Brand New

Stock No. 2387
76 128 4 Dr. Arctic White
Brand New

Stock No. 2388
128 2 Dr. Dk. Blue-Silver
Brand New

FULL FACTORY WARRANTY
PLUS
VALVOLINE 50,000 mile power train warranty

BANK OF B.C. FINANCING

Brian Holley MOTORS LTD.
3319 Douglas St.
Phone 384-1161
D.L. 00903A

72 MGB Roadster	$2995
70 PONTIAC sedan	$1495
69 IMPERIAL loaded	$2495
69 FAIRLANE GT V-8, auto	$1695
68 COUGAR	$1795
68 FALCON Wagon 6 Std.	$1295
68 DODGE HT, V-8 auto	$1495
67 MUSTANG V-8, AT	$1995
67 FIREBIRD V-8 auto	$2195
66 OLDS Cutlass V-8 auto	$ 995

J. C. MOTORS LTD. D-00115A
837 YATES ST. 384-0921

CRISIS!
Must pay bank before Monday or they take the car. '73 Pontiac Ventura, 2-dr. coupe, 350 V-8 automatic, power steering, power brakes, radio, sharp car with only 15,000 lady-driven miles. Appraised value $3200, but make me an offer. I must sell this car. 479-8179, or leave message on my pager, 386-8771, No. 232.

75 CELICA
Low mileage, under 7800 miles. A real gem, 4-speed transmission, economical, and practical. Be sure to ask for Alan Shearne, Empress Pontiac Buick Ltd. 382-7121, or residence 382-3391. D-01227A.

1972 DATSUN 510 (1600) EXcellent model, excellent condition, 4-door, trailer hitch and hook up, radio, 15 miles on new tires, snow chains, government tested June 7, 1976, very clean, asking $2,200. 658-1125.

1968 MERCURY MONTEGO MX Convertible, Red with black interior, black top bucket seats, console p.s., p.b., Radio, V-8 Auto., $1450 or best offer. B and B CAR SALES 3233 Douglas. 385-4121 D. Lic. 00794A.

THE TOURISTS HAVEN'T ARrived. We're over-carred and have a good selection of late-model cars for sale at reasonable prices. Call Hertz Rent-a-Car at 388-4411 or drop into our office at 901 Douglas Street.

MERCEDES 230 SL
Premium car 2 tops, manual, AM-FM, 102,000 miles, dark green, brown interior, owner buys same model abroad again. 684-6653. Negotiation basis $7900.

1971 DATSUN FASTBACK 1200 4-speed, Radio, Radial tires, mechanic special, needs reverse gear, no reasonabe offer refused. B and B CAR SALES, 3233 Douglas St. 385-4121 D. Lic. 00794A.

ECONOMY PLUS
Three-speed automatic, radio, tinted glass. Low mileage. Local Datsun 1200 Fastback coupe. Immaculate condition. Best offer. 385-7329 after 5 p.m.

MUST SELL 1971 MONTEGO, 21,000 miles. $1,695 or 1973 Colt $2,195. Both excellent condition. 385-5708, weekdays.

65 MINI AUSTIN
Low mileage, excellent running condition, $450. Offers welcome. 477-0608.

1968 FORD COUNTRY SEDAN station wagon. Good condition. Near new tires. Automatic, P.S., P.B., radio, $1275, 382-2725.

'66 PARISIENNE, CUSTOM sport, new vinyl roof, very good shape, 327, four-barrel, offers. 595-6593, before11 a.m.

'69 BEAUMONT, 4-DOOR, HARDtop, 307 automatic, power steering, power brakes, good running condition. $850. 477-6349, after 6.

'71 DODGE COLT, 4-DOOR AUTOmatic, 33,000 miles. $1,400. 595-6917 after 5.

1961 BLUE AND WHITE PLYmouth, radio, good mechanical condition. 477-4656.

1965 RAMBLER STATION wagon. Economical standard 6. Good condition. $350. 598-4346.

1966 ENVOY EPIC, GOOD shape, excellent mileage. $350. 477-7048.

'71 MACH 1. 351 CLEVELAND plus extras. $2,200 or best offer. 478-3150.

1971 TORINO SEDAN 302, ALL power. Any fair offers. Excellent. 382-8681.

1972 VOLVO 142E, STEREO, AMFM, Michelin XAS. Best offer. 382-6867.

69 MINI, TIP-TOP- SHAPE FOR town and country, must sell. Need $845. 388-4048 or 592-0348.

1955 CHEV 2-DOOR HARDTOP, 350 cubic inches, 400 turbo, 12-bolt rear end, $2000. 598-2402.

'66 CHEVY 2, 6 CYLINDER, standard, 4-door, 4 new tires, tape deck, tested. 384-9144.

1971 VW BEETLE, USED AS 2ND car, excellent condition, $1650. 477-5788.

1975 PACER DELUXE, AUTOmatic, full power, 5,400 miles. $4,200, offers. 652-5713.

1972 VEGA HATCHBACK, 35,000 miles, A-1 shape, excellent gas mileage. $1795. 388-5321.

1969 AUSTIN 1100, AUTOMATIC, 40,000 miles, good condition. $850. 592-6843.

1964 CORVAIR MONZA, 60,000 miles. Good condition. Offers. 386-3980.

1974 MAZDA 808 COUPE, 15,000 miles. $2450. 387-3061, 385-4775 before 4:30 p.m.

'69 SUNBEAM ARROW. LOW mileage, well cared for. 477-3889.

150 CARS FOR SALE

VICTORIA DODGE CHRYSLER ON YATES
"HAS THE BEST FOR YOU"
REMEMBER
When you buy a 1971 Car or Newer
WE GIVE YOU
30 Days or 1,000 Miles
100% Power Train Warranty
At No Cost To You
3 Years Oil Changes
As Per Manufacturer's Specifications

1975
Charger SE 2-door
Colt St. Wagon AT.
Colt 2 Dr. HT. AT.
Colt GT 2 Dr. HT. AT.
Volkswagen Rabbit
Dart Swinger 2 Dr. HT.

1974
Plymouth Fury III 2 Dr.
Satellite 2 Dr. HT.
Volkswagen Beetle
Sebring 2 Dr. Ht.
Vega GT St. Wagon
Colt 2 Dr. HT. AT.
Valiant 2 Dr. HT.
Dart Custom 4 Dr. Sedan
Hornet Hatchback AT.
Colt 4 Dr. Sedan
Colt St. Wagon
Dart Swinger 2 Dr. HT.
Firebird 2 Dr. HT.

1973
Toyota Corolla St. Wgn.
Datsun 510 2 Dr.
VW Westfalia Camper
Colt 2 Dr. Coupe
Colt St. Wagon AT

1972
Ford Explorer P.U.
Torino Gran 2 Dr. HT.
Cortina St. Wgn.
Chrysler Newport 2 Dr.

1971
Meteor Montcalm 2-door
Chrysler Newport 4 Dr. HT.
Mustang Mach I 2 Dr. HT.
Pontiac Lemans 4 Dr.

ALL UNITS PRICE TAGGED
CHRYSLER CREDIT
FINANCING AVAILABLE
at BANK RATES on approved credit.
VICTORIA
DODGE CHRYSLER
819 YATES 384-8174
Hours Mon.-Fri. 9-9, Sat. 9-6
Dealer Licence No. D00867A

G.C.M. MOTORS LTD.

73 TOYOTA CELICA 4 spd	$2895
72 VAUXHALL FIRENZE, auto.	$1295
71 DODGE VAN. 6 cyl. camperized	$3395
71 TRIUMPH GT6+	$2495
69 MAZDA 1500	$1095
68 CHEV MALIBU	$1495
68 RAMBLER REBEL	$1095
67 DART 6 auto	$1075
66 METEOR 6 auto.	$ 695

MUST SEE
1972 SHAMROCK Trailer, 21' $4295
1965 BLUEBIRD motorhome $7495

SEE OUR RECREATION VEHICLES
BY THE WESTBROOK PLAZA
780 GOLDSTREAM 478-3242
Dealer Licence 13439

1965 PONTIAC CONVERTIBLE V-8 Automatic, p.s., p.b., Radio, White, blue interior, black power top. Tested, $675. B and B CAR SALES, 3233 Douglas. 385-4121 D-00794A.

1974 VW DASHER, 2 DR., 4-speed, Radial tires, front wheel drive, 21,000 miles. $3600. 1971 Olds Omega 2 Dr. Vinyl roof. Automatic, new Michelin radial tires. $3500. 383-6854 after 5 p.m.

1972 NOVA, 4-DOOR, AUTOMATic, 6 cylinder, power steering, vinyl top, new radials, radio, very clean, reasonable offers. 595-2730 after 4:30 p.m.

1970 MERCURY WAGON, LOADed, tested, clean. Newly rebuilt transmission, engine checked and tuned. $2795, take trade. 384-6228, 49 Linden.

'67 PONTIAC PARISIENNE 2-door hardtop, just tested, power brakes, power steering, V-8 automatic, with air shocks, $1000. 477-8949, or 477-9224.

MID-SIZED 66 OLDS CUTLASS, 2-door hardtop,—rebuilt motor, power steering, brakes, automatic, excellent condition. Offers. 384-6777.

1975 VW BEETLE IN TOP CONdition, valid B.C. inspection. Extras include radio, Bosch E.F.I. Offers. Call 386-3670 after 5:00.

1969 CADILLAC 4-DOOR HARDtop, full power, low mileage, vinyl roof, tested, immaculate condition, $2800. 477-0695

71 DATSUN 510, 2 DOOR, NEW radials with mags, cassette, other extras. Beween 6 and 8 p.m. 383-8134

'64 CHEVELLE MALIBU HARDtop, chromies, good rubber, runs well, $350, or best offer. No. 210—855 Ellery St.

'76 MAZDA (1300) STATION wagon, warranty in effect, low miles, owner must sell at loss at $2,800. 658-8459.

1972 VOLVO, 145F STATION wagon, 22,000 miles. This car is in as new condition with many options. $4,450. 478-1902.

1970 CADILLAC SEDAN DEVille, fully automatic, air conditioned, $3500 or best offer. 479-3753, after 5.

'73 CELICA ST JUST TESTED, new radials, $2600 or best offer. 383-6897.

67 CHEV, 2 DOOR SEDAN, TESTed, $350 and 64 Pontiac, 2 door sedan, $150. 382-7683.

'68 FORD FAIRLANE, 289, AUTOmatic. Excellent condition. $1200 or best offer. 383-6284.

1974 PLYMOUTH STATION wagon $5000 or nearest offer, 384-1079.

1971 DATSUN 4-SPEED, GOOD condition, tested, $1200 or offers. 592-6879.

MUST SELL '72 TOYOTA COROLla 4-door. Excellent condition. $2000. 384-7463.

150 CARS FOR SALE

THREE POINT MOTORS
Mercedes-Benz
DATSUN
STOCK REDUCTION SALE

THESE CARS REDUCED $400
74 ASTRE
Hatchback, automatic, radio.
NOW $2,595
73 TOYOTA
Pickup, heavy-duty bumper, mirrors, radio.
NOW $2,495
72 VOLKSWAGEN
411 sedan, sun roof, radials.
NOW $2,595

STOCK REDUCTION SALE
THESE CARS REDUCED $300
73 FORD
Torino 2-door hardtop, vinyl roof, automatic, power steering, radio.
NOW $2,995
73 GREMLIN X
5-litre, V-8, automatic, power steering, power brakes, mag wheels, wide tires, radio.
NOW $2,695
OPEN 'TIL 9 P.M.
2620 GOVERNMENT at HILLSIDE
385-6737
Dealer Licence D-00740 A

CARS ESQUIMALT AUTO MART LTD. TRUCKS
BEFORE YOU BUY GIVE US A TRY

74 T-BIRD Loaded, Air, Cruise, P. door locks, power trunk, dual power seats, 25,000 miles $6895

73 MUSTANG GRANDE V-8 Auto., P.S., P.B., Radio, Vinyl roof, clean $3895

73 DODGE CHALLENGER V-8 Auto., P.S., P.B., radio, buckets, console $3895

73 CHEVELLE MALIBU 2-Dr. Coupe, V-8, auto., P.S., P.B., radio, clean $2995

70 DODGE CHALLENGER R-T V-8 Auto., P.S., P.B., radio, stereo, mags $3395

69 FIREBIRD 6 Cyl., Auto., mags, wide tires, economy with looks $2195

67 BUICK Skylark Convertible, V-8 Auto., P.S., P.B., radio, clean $1595

68 BUICK WILD CAT Convertible. $1895

67 DODGE DART V-8 Auto., P.S., radio, buckets, new paint $1795

Good Selection Of PREMIUM Used Trucks Trade Up or Down

Trades Accepted
Bank financing o.a.c.
382-7195
Esquimalt Automart Ltd.
480 Esquimalt Rd.
D-008556A

1973 VEGA STATION WAGON, 29,000 miles, 4-speed, radio, new tires, excellent condition. $2250. 384-1738.

1973 CHARGER, VINYL TOP, power brakes, power steering, power windows, V-8 automatic. 478-0149.

'71 FIAT 850 SPORTS, SPYDER, blue with radio, radials, 45 miles to gallon, excellent condition, $2500 firm. 382-6282.

'65 COMET, 4 DOOR, POWER steering, power brakes, V8, automatic, great shape. $875 or offers. 384-0256.

1970 TOYOTA COROLLA 1200 4-SPEED, radio $675 or best offer. B and B CAR SALES 3233 Douglass 385-4121. D. Lic. 00794A.

1969 TOYOTA CROWN, 4-DOOR, standard, 34,000 miles, clean, well maintained, tested, snow tires. Asking $1695. Phone 595-8471.

1967 PONTIAC PARISIENNE, 283, power steering, power brakes, 2-door hardtop, $500 or best offer. 656-6725.

1969 VW BEETLE, TESTED, HAS good tires, rear fender flares, 1500 c.c. engine, extractor, etc., $1400. 652-2728.

'71 VEGA STATION WAGON, 1 owner, excellent condition. 382-7632.

'59 VOLKSWAGEN KHARMAN Ghia convertible, excellent condition, $700. 382-7396.

70 OLDS DELTA 88 CUSTOM, $1,695 or nearest offer. 383-5105.

1970 Z28 CAMARO 350 4 SPEED, Mint condition. Phone 386-3939.

150 CARS FOR SALE

METRO TOYOTA
$200 FACTORY REBATE
NEW TOYOTA 1600 SERIES!
2 Dr. Sedans and 4 Dr. Sedans!

'68 CHEV. Sedan	$475
'72 VW 411 Auto.	Offers
'69 VIVA 411 Wgn.	$675
'71 RENAULT TL	$875
'69 CROWN	$875
'64 VW Bus	Offers
'69 MONACO	$875
'71 FURY Hdtp.	$1175
'66 BELVEDERE	$575
'69 MAZDA Wgn.	$875
'72 TOYOTA 1600	$875
'72 MAZDA	$775
'74 FIAT	Offers
'70 MAZDA	$775
'73 COURIER	$1375
'71 COROLLA Wgn.	Offers
'70 TORONADO	Offers
'68 CUTLASS	$1575
'70 MONACO Hdtp.	Offers
'71 OLDS Est. Wgn.	Offers
'70 FORD LTD	Offers
'70 DUSTER	$2175
'68 CHEVELLE	$875
'72 MAZDA Coupe	Offers
'74 VEGA 4 spd.	Offers
'70 GREMLIN Auto.	$1475
'72 CORTINA	Offers
'70 DATSUN	$975
'68 VW	$875
'72 DATSUN	$1075
'72 CRICKET Auto.	$1875
'68 BUICK SS	Offers
72 DATSUN Auto.	Offers
'69 DODGE ½-Ton	$1675
'72 DATSUN ½-Ton	Offers
'72 TOYOTA ½-Ton	Offers
'70 VW Bus	Offers
'73 GRAN TOR. Wgn.	Offers
'72 Z28	Offers
'73 DATSUN Auto.	$2475
'68 CAMARO 4 spd.	Offers
'68 MUSTANG	Offers
'67 DART GT Convt.	Offers
'74 VETTE	Offers
'68 CHARGER	Offers
'75 FIREBIRD 4 spd.	Offers
'66 MUSTANG Convt.	Offers
'76 TRANS AM 4 spd.	Offers
'75 TRANS AM Auto.	Offers
'74 VW Thing	Offers
'75 COUNTRY Squire	Offers

250 UNITS TO CHOOSE FROM
BCAA INSPECTION On Most Units '71 Up
AND REMEMBER!
NO REASONABLE OFFER REFUSED
100% FINANCING AVAILABLE O.A.C.
Open 9 a.m. - 10 p.m.
CALL NOW! 386-3516
Metro Toyota Ltd.
625 Finlayson
Dealer Lic. 00431A
METRO TOYOTA

ONE OWNER
73 CHRYSLER NEW YORKER BROUGHAM. 29,000 miles, sun roof, air cond., AM-FM stereo tape, P.S., P.B., Electric windows and split reclining front seats, cruise control, tilt wheel, auto dimmer, powder blue-white interior and vinyl top. Must be seen. Beautiful car, executive driven and maintained. Reduced $5,350.00. Trades accepted. Ask for Rolly. PALM MOTORS LTD. 386-8385 2936 Douglas at Burnside D-00641A

'64 CHEVROLET IMPALA 2-DOOR hardtop, 327 automatic, power steering, power brakes, radio, completely refinished inside and out, rebuilt transmission, new brakes, exhaust, rubber, immaculate and looks, $975. 382-6943.

MUST SELL, MOVING. EXcellent condition 1972 Toyota Corona, automatic, power disc brakes, radio, radial tires, 34,000 miles, one owner. $2500. 598-3612, after 6.

1973 GRAN TORINO
Station wagon, excellent condition, power brakes, power steering, 2-way radio, S.S.B. equipped. $3295. 595-1347.

1969 VIVA SL 90, 4-DOOR AUTOmatic

150 CARS FOR SALE

ENSIGN CHRYSLER PLYMOUTH

EXCELLENT PRE-OWNED CARS!

ON SALE NOW AT

ENSIGN

CARS CHECKED BY

Car Clinics Diagnostic Centre

GOV'T INSPECTED

2-Year Written Warranty

71 SATELLITE S.W.
75 HONDA Civic
74 NEW YORKER
73 CHEVY Nova
75 VALIANT Scamp
71 TRIUMPH GT6 plus
68 DODGE Dart
75 PLYMOUTH Fury
74 A.M.C. Matador
74 CONTINENTAL MK. IV
74 AMC HORNET
73 GREMLIN X
72 FORD CORTINA
69 SAFARI S.W.
76 VOLARE Premier
75 GRAN Fury
74 DATSUN 710
72 OLDS Cutlas
74 V.W. Bug
73 CHRYSLER S.W.
70 A.M.C. Hornet
75 FURY S.W.
74 DODGE Crestwood S.W.
70 CHRYSLER N.Y.
71 FURY II
73 FORD Maverick
70 CHRYSLER Newport
75 TOYOTA S.W.
72 DATSUN 510 S.W.
74 CRICKET S.W.
75 FORD LTD S.W.
75 FURY SPORT
73 PLYMOUTH FURY III
74 MERCURY BOBCAT wgn
73 TOYOTA Corolla
75 MERCURY Bobcat S.W.
72 PLYMOUTH Fury II
73 DATSUN 610
75 PINTO Hatchback
74 ASTRE Hatchback
73 FIAT 128
75 VALIANT Duster
74 DATSUN 610
73 CHRYSLER Newport
74 PLYMOUTH Fury II
73 PLYMOUTH Cricket
74 SATELLITE Custom
72 FORD Maverick
68 CHEV Impala

PLUS MANY, MANY MORE

ENSIGN

Chrysler-Plymouth Ltd.
DOWNTOWN
YATES AT COOK
Dealer licence number D495A
386-2411
Open Weekdays Till 9:00

1974 DATSUN HATCHBACK, 4 speed transmission. 9,000 miles. Very good condition. $3195, or reasonable offers. 598-8169.

1973 DARK GREEN CAPRI, V6, 2 door, excellent condition, plus snow tires. $3,000. 385-4679, 479-3413.

'65 MUSTANG CONVERTIBLE. Rebuilt 289 Hi-Po, rebuilt C4, new paint, brakes, interior, tires, etc. Best offer; 478-3085.

67 DELTA 88, EXCELLENT CONdition, 2-door hardtop, ps, pb, $1,000 or offers. 383-9085.

1974 SATELLITE SEBRING, V-8 Muntz tape, immaculate condition. 477-5473.

'74 MAVERICK, 6 AUTOMATIC, P.S., radio, clean and economical. $2,950. 477-6349 after 6:00 p.m.

1969 CUTLASS SUPREME, LADY driven. Immaculate, $2,495. 289 View Royal. Phone 479-2072.

'58 BUICK SPECIAL NO RUST, good restorable. 385-4945.

1966 FIAT 850 COUPE. 44,000 miles. Offers to $750. 592-6393.

1975 JEEP CJ5 258, 12,000 MILES. Trades considered. 595-5692.

1969 AUSTIN, GOOD CONDITION, 42,000 miles. 383-8359.

1966 FALCON SEDAN, V-8. AUTOMATIC, $795 or offers. 478-2838.

1968 FORD FAIRLANE 500, OPtions, good shape. 477-2480.

1967 CORTINA, $400 OR BEST offer. 478-3767.

150 CARS FOR SALE

HORWOOD MAZDA

GENUINE USED CAR $ALE

DUE TO THE VOLUME OF TRADES
On the MAZDA MIZER
Prices on Present Stock of used cars
AT BOTH LOCATIONS
DOWNTOWN
810 Johnson at Blanshard
and
COLWOOD
1619 Island Hwy.
HAVE BEEN
DRASTICALLY REDUCED TO SELL
GOOD SELECTION
OVER 60
Used Cars
To Choose From
NO REASONABLE OFFER REFUSED
ALL CARS CARRY PRICE TAGS
100% FINANCE O.A.C.
Bank of B.C.

METRO SPECIAL UNITS

76 CORVETTE
350 Auto., P.B., P.S., factory air. Low mileage. Loaded.

74 CORVETTE
350 Auto., P.S., P.B., low mileage.

74 Z28 CAMARO
Low mileage

75 LINCOLN
Special Edition. Every conceivable option including sliding moon roof. Low mileage.

76 TRANS AM
4-Speed. Like new.

73 Jensen Healy
4-spd. Htp. Convertible, low mileage.

These Units are in Excellent condition
REMEMBER
ALL Reasonable Offers Will Be Accepted

METRO TOYOTA

625 FRANCES ST.
386-3516
Dlr D-00431A

B. MADSEN MOTORS LTD.

DRIVE A LITTLE FURTHER AND SAVE A LOT MORE

DRIVE A LITTLE FURTHER AND SAVE A LOT MORE

75 VEGA Wagon	$2795
73 NOVA Sdn. V-8 auto.	$2495
74 MAVERICK 6 auto.	$3295
74 TOYOTA Corolla	$2495
74 CHEV. 9-pass. S.W.	$3995
74 GREMLIN, V-8, auto.	$2995
74 RAMBLER Hornet, 6 auto	$2495
74 HONDA Civic, auto.	$2995
72 MAVERICK, auto.	$2295
72 MUSTANG, auto.	$3295
71 TRIUMPH G.T. 6 plus	$2795
71 PINTO, auto.	$1495
69 NOVA, 6, auto.	$1495
69 EPIC, auto.	$ 750
69 BUICK Skylark	$1695
69 TOYOTA Corona	$ 995
66 PONTIAC, V-8, auto.	$ 650
66 RAMBLER S.W., V-8, AT.	$ 600
75 FORD ¾ ton P.U.	$4795
73 G.M.C. Van, V-8 auto.	$2695
70 FARGO VAN, 6 auto.	$2295
74 COURIER Pickup	$2495
72 FORD ½-ton, V-8, AT.	$2495
72 GMC ½-ton, V-8, 4-spd.	$2395
69 SCOUT, auto.	$1195
67 DODGE 700 C and C	$1995

2691 Sooke Rd. Glen Lake
478-5011 D.L. 13456

ARTS CAR SALES
310 BAY 383-8302
CARS at LOWEST PRICES ANYWHERE D-00286A

1973 MERCURY COMET 6 CYLINder, 4 door, automatic, deluxe interior, exterior condition, service maintained, low mileage, $2,350. 592-4955 after 5 p.m.

STRAIT MOTORS LTD.
1513 Quadra at Pandora
384-8191 "Reasonable Rates"

'72 TOYOTA CUSTOMIZED, 1600 cc. excellent condition, asking $1600. 384-5756.

1971 DATSUN STATION WAGON. Needs engine work. $1,000 or nearest offer. 382-2709.

MUST SELL. 1972 CAPRI, V6, EXcellent condition, 40,000 miles. 385-4340.

1968 AUSTIN 1100. VERY GOOD condition. $800. Offers. Liz, 652-2489.

1953 CADILLAC COUPE DEVille. New engine and transmission. Best offer. 598-2009.

'72 DATSUN 510 STATION wagon, $1100. 382-7864.

72 CORTINA L, BEST OFFER 478-4913.

62 TRIUMPH HERALD, $300. Phone 652-1539.

'69 AUSTIN 1100, 4-DOOR, AUTOmatic. Asking $900. 477-5801.

71 DODGE COLT, NEW CLUTCH, just tested, $1295. 479-2490.

1966 VOLVO, 2-DOOR, RADIO, 4-speed, 71,000 miles. $950. 382-3638.

150 CARS FOR SALE

YOU CAN EXPECT
A Great Deal
From . . .

Cornell CHEV/OLDS Cadillac CHEVROLET TRUCKS
Sales/Service 385-5777

OPEN 'TIL 9 P.M.

ISLAND'S FINEST SELECTION

"Your Reasonable Offer Accepted"

75 MONZA Coupe, V-8, auto., power steering, power brakes, radio. $5195

75 NOVA ,4-Dr., 6, auto. power steering, power brakes, radio. $4195

75 MATADOR 2-Dr. Hardtop, V-8, auto., power steering, power brakes, radio. $5195

74 NOVA Custom 2-Dr., V-8, auto., power steering, power brakes, radio. $4195

74 VOLVO 142-S 4-dr., fuel injection, radio. $4995

74 BUICK Century, 4-Dr., V-8, auto., power steering, power brakes, radio. $4395

73 OLDS Custom Cruiser Station Wagon, V-8, auto., power steering, power brakes, radio $4795

72 OLDS Omega Hatchback, V-8, auto., power steering, power brakes, radio. $4195

73 VOLKS Super Beetle, 4-speed, radio. $2395

72 MAVERICK 2-Dr., 6, auto., radio. $2795

72 NOVA 4-Dr., V-8, auto., radio. $2295

72 BUICK Skylark Hardtop, V-8, auto., radio. $2695

71 OLDS Cutlass Hardtop, V-8, auto., power steering, power brakes, radio. $2495

71 PINTO 2-Dr., auto., radio. $1795

71 VOLKS 411 4-Dr., auto., radio. $2395

70 OLDS 88 2-Dr. Hardtop, V-8, auto., radio, power steering, power brakes. $2495

70 FORD LTD 2-Dr. Hardtop, V-8, auto., power steering, power brakes, radio. $1495

70 CHEVELLE 4-Dr. Hardtop, V-8, auto., power steering, power brakes, radio. $2195

69 CHRYSLER 4-Dr., V-8, auto., power steering, power brakes, radio $1595

69 FALCON Station Wagon, V-8, auto., power steering, power brakes, radio. $2395

68 CHEVELLE 4-Dr., V-8, auto., power steering. $ 895

67 DODGE Coronet Station Wagon, V-8, auto., radio. $1295

67 MERCURY Park Lane Hardtop, V-8, auto., power steering, power brakes, power windows, radio. $ 895

CORNELL

CHEV - OLDS LTD.
3050 Douglas — 385-5777
Dealer Licence D-00681A

PAMPERED PERFORMANCE

1970 W-31 Cutlass S 2 dr. ht, completely factory stock with ps, 350 4 barrel, 4 spd, twin functional hood scoops, rear trunk spoiler, dual exhaust, racing mirrors, mags, new tires, buckets, radio tape deck, rear speakers, tach, clock. Only 55,000 miles. This is a real clean sharp looking car, best offer over $2,800. 384-2452.

'68 WHITE MUSTANG 428 C. J. Accel., Hooker, 4.30 posi, Holley, traction bar, shift kit, N50 tires, much, much more. Immaculate and strong. $2100. 385-1738 evenings.

'71 MUSTANG CONVERTIBLE 302, V-8, new automatic transmission, power steering, power brakes, good condition, $2,900 or nearest offer. 656-4303.

1972 G.T.O.—455
Drastically reduced, now asking only $2,990. With no trades, will give good terms or will trade for ½-ton truck in good condion. 384-9424 evenings or 384-0581 days.

1925 MODEL T. 289 CUBIC inches. 4-speed. Roadster pickup. Street and strip. Open to offers. 1284 Tolme, corner of Cook and Maplewood. Must sell.

1968 OLDSMOBILE CUTLASS S Convertible, 4-speed. Phone after 6:00. 477-5817, between 8:00 a.m. and 5:00 p.m. 388-5466. Ask for Don.

1974 GREMLIN X304, V-8, STANdard, extras. Like new. 658-1046.

1962 VOLKSWAGEN, $175 FIRM. 592-4876.

FOR SALE: 1960 PONTIAC STAtion wagon. 592-4794.

1972 TOYOTA COROLLA, IMMACUlate, 43,000 miles. 383-4629.

1966 CHEVELLE, ALL KINDS OF extras, $1,800. 386-3647.

'72 MGB, 30,000 MILES, NEEDS work. Closest to $1500. 595-4865.

150 CARS FOR SALE

AMC

COMPACTS & FULL SIZE CAR SALE!!

— EACH CAR GUARANTEED
— EACH CAR SAFETY TESTED
— EACH CAR CLEAN

'71 DODGE DART HARDTOP, SO NICE: $2795

'72 HORNET 2 DR. V8, STICK, ETC. $2395

'70 PLYMOUTH FURY 2 DR. HARDTOP! $1495

'74 PONTIAC VENTURA 2 DR. SEDAN. BEAUTIFUL $3795

'75 CHEVROLET CAPRICE LOADED WAGON! $5895

'70 FORD TORINO SEDAN. GOOD ONE! $1495

'70 JAVELIN HARDTOP POPULAR MODEL! $2495

'69 CHRYSLER NEWPORT EQUIPPED SEDAN! $1295

'69 OLDSMOBILE SEDAN READY TO GO! $1295

'67 FORD FAIRLANE 2 DR. H.T. MUST SEE! $995

'74 FORD GRAN TORINO SEDAN. COMPARE! $3695

'74 HORNET HATCHBACK A HANDY DANDY! $2895

'73 VALIANT SEDAN COME LOOK AT THIS! $2695

'74 HORNET STN. WAGON MOST POPULAR COMPACT! $3695

'73 DODGE DART H.T. YOU'LL LOVE IT! $3405

'CALL AN AMC GOOD GUY'
—BOB ALLISON
—LOU GUIBAULT
—RICHARD BISSETT
—GREG TREVOR

REG MIDGLEY MOTORS LTD.

736 Cloverdale
385-8756
Dealer Lic. D00247A

1966 MUSTANG CONVERTIBLE. New top, rebuilt motor, new suspension, etc. Asking $1,850 or will trade for ¾ ton pickup. Phone 537-2546.

FOR SALE. $1,500. 1966 BEAUmont 2-door hard top, black, 327, Edelbrock, Accell, Holley, Cam, Headers, Rally wheels, bucket seats. 477-4635.

1970 CHEVELLE WAGON, ONE owner, low mileage, new paint, power steering, power window, automatic, 307, radio. $2500. No trades. 386-9691.

1952 CHEV DELUXE, SKIRTS, visor, all new rubber, complete brake job recently. Runs really well and a good looker. Offers on $800. 478-0966.

1967 CHEV IMPALA, 4-DOOR hardtop, 50,000 miles, one owner, exceptional, $750. Appointment to see, 384-1721, 477-0510. Sports Classic Cars, 2825 Bridge. D-13451.

1956 MERCURY COUPE. $1500 invested, was $900, now $750. Moving must sell by Saturday. 652-3704.

1968 TOYOTA COROLLA, 1200, radials, mags, Celica console, tape deck, tach. Excellent condition. 385-4539.

1972 STATION WAGON, FORD Galaxie 500. Deluxe trim and roof-racks, V-8, auto., new tires. Genuine Must Sell. $2150. 656-6806.

1966 RAMBLER CLASSIC 3-speed automatic, power steering, needs some work. Offers. 479-1749 after 6 p.m.

1966 CHEVELLE, 4-DOOR sedan, V-8, standard. Excellent condition. Tested to June '77. $650. OBO. 385-2070.

1962 PV544 B18 VOLVO, EXcelent condition, view Sunday, July 18, 1 to 5 p.m. at 1913 Kings Rd. For more info, 112-537-5871.

1971 VAUXHALL FIRENZA, 2 door, standard, 28,000 miles, 8 track stereo, excellent condition. $1,200. 383-9352.

1970 REBEL WAGON, STANDARD 6, extras. Excellent condition. Must be seen, $1700, offers. 477-5337.

'74 GREMLIN X, POWER STEERing, power brakes, radio, levis interior, sports package V-8 standard, 25,000 miles. $2,500. 382-6223.

'73 CHALLENGER HASN'T BEEN on the road since January. Good condition. $3,500 or best offer. 384-8345.

'66 CORTINA GT IN GOOD RUNning condition, body needs a little work. Moving, must sell, $500 or best offer. 479-9158.

1968 PLYMOUTH FURY III IN good condition has new paint job asking, $1,495 or best suitable offer. 386-9604.

1970 CORTINA, STANDARD, good condition, new clutch, ignition, brakes and muffler. $1,100. 598-2846, after 5:00 p.m.

1970 MAZDA 1500, 4 DOOR, EXcellent condition.. Last check: 34 mpg. Asking $1,400. 385-1682 after 5 p.m.

1973 DATSUN 610 WAGON, 23,000 miles, as new, $2350. Appointment to see 384-1721 — 477-0510. Sports Classic Cars, 2825 Bridge. D-13451.

1971 TOYOTA 1600 WAGON, radio, 4-speed, $1050. Appointment to see 384-1721 — 477-0510. Sports Classic Cars, 2825 Bridge. D-13451.

'68 BEAUMONT, 4-DOOR, HARDtop, 307 automatic, power steering, power brakes, good running condition. $850. 477-6349, after 6.

'69 VW, 1500 DELUXE, JUST tested, good condition, $995 or best offer. 386-7050.

1969 DATSUN 510 4-DOOR, STANdard, excellent, $1195. After 5. Offers. 386-2698.

1970 DODGE, 4 DOOR SEDAN only 50,000 miles, $1,650 or best offer. 479-4009.

MUST SELL 1972 CELICA, IMmaculate condition, best reasonable offer. 478-7539 after 5 p.m.

'68 BUICK SKYLARK GS350, auto. good shape, offers. 478-6186.

1974 VOLVO, 2 DOOR, 21,000 miles, like new, radio. 383-1553.

150 CARS FOR SALE

Garden City Auto Sales LTD.

WE REALLY Come Through for YOU!

75 TRANS AM 400
Auto., power steering, power brakes, power windows.

75 TRANS AM 400
4-speed, power steering, power brakes, power windows.

74 CELICA GT
5-speed, sun roof.

74 BARRACUDA
2-Dr., Hardtop, 318, V-8, auto., power steering, power brakes, radio, vinyl.

74 DUSTER
340, V-8, auto., power steering, power brakes, radio.

73 VALIANT
SCAMP, 340, V-8, auto., power steering, power brakes, radio.

73 COUGAR
351, V-8, atuo., power steering, power brakes, radio, vinyl.

73 CELICA ST
4-speed.

72 MUSTANG
Mach I, V-8, auto., power steering, power brakes, radio.

72 MALIBU
2-Dr. Hardtop, V-8, auto., power steering, power brakes, radio.

71 COUGAR XL7
V-8, auto., power steering, power brakes, radio.

70 VALIANT
DUSTER 340, 4-spd., radio.

69 VALIANT
DUSTER 340, V-8, 4-sp.

68 BARRACUDA
Convertible auto., 318, power steering, power brakes, power top.

67 CUTLASS
Convertible 330, V-8, auto., power steering, power brakes, power top, radio, radials.

"No Reasonable Offer Refused"

2978 Douglas
382-9111
DLD-3790

PAINTER MOTORS LTD.

1513 Quadra at Pandora

75 CAMARO, 350 A.T.	$4495
74 PINTO Wgn. A.T.	$2595
73 MAZDA RX2	$1995
73 ASTRE H.B. Auto.	$1795
73 TORINO Stn. Wgn.	$2995
72 DATSUN 1200	$1595
71 STANG Grande	$2595
71 TOYOTA 1600 4-sp.	$1395
70 CHARGER	$2195
69 STANG Grande	$1695
69 FIREBIRD V-8,	$2295
69 MERCURY X100	$1895
69 CORONET 2 Dr.	$1095
67 COUGAR 289 Auto.	$1695
66 MERCURY wgn.	$ 595

All Reasonable Offers Will Be Considered
385-0122
D-00346A

WEEKEND SPECIAL
1970 Dodge Coronet 500, 2-door hardtop, bucket seats etc. $750. 1969 Ford Falcon 6 cylinder clean $485. 1970 Datsun 510 clean, tested $675. 1970 Mazda 1200, low mileage $850. 1964 Valiant 6 cylinder $100. Appointment to see 384-1721, 477-0510, Sports Classic Cars, 2825 Bridge. D-13451.

1967 PONTIAC PARISIENNE, 2-door hardtop, power steering, power brakes, automatic, radio, tape deck, show room condition. Offers. 478-3426 days, after 8 658-5685.

1972 VOLVO 145 S STATIONwagon, 50,000 miles, AM-FM radio, automatic. Excellent condition. A bargain at $3750. Call Ron at 385-6006 or 595-5252.

1975 CHEV MONTE CARLO 12,000 miles, vinyl top many extras, $4685. Appointment to see 384-1721, 477-0510, Sports Classic Cars, 2825 Bridge. D-13451.

1969 CAMARO. REBUILT MOTOR and transmission, low mileage, original paint, new brakes and shocks. Excellent condition. 652-1533, or 652-2704.

64 ENVOY STATION WAGON, AS is, $100, or lots of good parts. 4 new tires, 600-13, $20 each. Body very good condition. Trailer hitch, $20, fits all bumpers. 478-0272.

1971 CORTINA GT 49,000 MILES, beautiful interior, body needs some work, only $895 or best offer. 478-6153.

1965 ACADIAN CANSO SUPER sport 2 door hardtop, 6 cylinder automatic, floor console, $1100. 656-5208 anytime.

'74 BARRACUDA, 318, 3-SPEED, 36,000 miles, excellent condition, 5 radials, and trailer hitch. $3200. 384-7272.

1964 FALCON STATIONWAGON, V-8, automatic, good mechanical condition, $250 or best offer. 386-7832.

1973 NOVA 4-DOOR SEDAN, V-8 automatic, 26,000 miles. $2000. 592-3540. Super Motors, 2525 Bridge St. DL-00094A.

1971 SUPER BEETLE AUTOMATIC stick shift, new engine, new trans, extras $1800 or offers. 592-3124.

'73 MAZDA COUPE, AUTOMATIC, low mileage, one owner, lady driven, excellent condition, $2100. 478-8622 or 478-0054, after 6.

1971, 411 VOLKSWAGEN STATIONwagon. Asking $2100, or will trade for power boat of equal or higher value. 658-5750 evenings.

1958 ZODIAC, RUNNING CONDItion but not tested, $100. 595-3148, 382-1562.

150 CARS FOR SALE

HONDA

HONDA car centre

NOW CANADA'S No. 1 SELLING SMALL CAR

Low cost bank financing available on approved credit for both Used and New Cars.

1973 PINTO — Hatchback, 4-speed with radio. Low mileage $2395

1975 TOYOTA Corolla very clean, top quality, radio, and radial tires. $2895

1970 MBG GT. Clean. Radial tires. $2699

1972 FIAT 2-dr. 128A. Good economy car $1299

1975 HONDA auto. trans. 1 owner. Radio. Low mileage. $2999

Honda Car Centre
Yates at Quadra
Dealer Lic. 846A

McCALLUM DATSUN VOLVO

McCallum Motors Ltd.
DOWNTOWN
1101 YATES AT COOK
382-6122 Dir. Lic. 00850A

COLWOOD
1836 Island Highway
478-1741 Dir. Lic. D-00850A

74 VOLKS SAFARI camper. Fridge, stove, sink. All set to go at $6695

ECONOMY SPECIALS

AT $1499 THE FOLLOWING

72 TOYOTA COROLLA 1600 S.W.
72 TOYOTA COROLLA 2 dr. sdn.
72 RENAULT R12 S.W.
72 TOYOTA COROLLA 2 dr. 4 spd.
72 DATSUN 1200 2 dr. 4 spd.
72 CORTINA 4 dr. AT
71 CORTINA 2 dr. AT
71 TOYOTA COROLLA 1200 2 dr.
70 TOYOTA COROLLA S.W.
69 AUSTIN AMERICAN 2 dr.
67 FORD GALAXIE 2 dr. HT
66 CHEVY II super sport

AT $499

69 EPIC ENVOY 2 dr. 4 spd.
69 EPIC ENVOY 2 dr. AT
66 PLYMOUTH 2 dr. HT, Full power
64 COMET S.W. 6 cyl. AT
62 GALAXIE 500 2 dr. HT. Full Power

ALL OFFERS CONSIDERED

1974 GRAN TORINO, SQUIRE station wagon, loaded, air conditioning, AM-FM tape deck, radials, etc., etc. Phone 384-2320.

FOR SALE, '63 BEL-AIR, ALSO '63 Rambler, '54 GMC One Ton, 385-7495.

1975 TOYOTA COROLLA SR5 showroom condition, 14,000 miles. $4,000 firm. No trades. 478-6763.

1967 CHEVELLE, GOOD PAINT, upholstery and running order. 383-3001 anytime.

1972 OLDSMOBILE CUTLASS, 33,000 miles. Exceptionally clean. $3150. Will accept trade. 477-3401.

73 CORTINA AUTOMATIC, 2 tone, 2 door, AM-FM, extra snow tires $2000. 656-2360.

'53 PONTIAC, RESTORABLE condition, best offer. 598-6462, or 598-7903.

1974 MERCURY BOBCAT, 61,000 miles, $2,200. 642-5384, between 5:00 and 7:00 p.m.

STOCK '37 FORD COUPE, EXcellent running condition. Best offer. 745-3764.

'75 YAMAHA 175 ENDURO, $900 with extras. 743-9858.

'67 CAMARO SS 350, IMMACUlate, best offer. 598-8762.

'69 CHRYSLER V-8, AUTOMATIC, must sell, $2,300. 656-6608.

'69 DATSUN 2-DOOR, 510, 1600, 4-speed, new motor and paint, tested Feb., '77, $850. 477-6371.

1976 HONDA CIVIC, BOUGHT IN April, $3000. 595-8866 after 5.

1974 TOYOTA COROLLA SR5, IN good condition, $2495. 386-9167.

1964 STUDEBAKER, RUNNING condition, as is $175. 478-8615.

1970 VAUXHALL VIVA, $750 OR offers. 383-5645, after 6:00 p.m.

150 CARS FOR SALE

DOUGLAS VOLKSWAGEN
PORSCHE
AUDI

NOW '76 RABBITS FROM $4,445

GOOD SELECTION MODELS-COLORS

PREMIUM USED

75 VENTURA Hatchback, Auto., p.s., p.b., Radio $4695
75 CHARGER SE, Auto., p.s., p.b., silver metallic, $5595
74 FIAT 128 SL, 4-spd., radio, mag whls. $3295
74 TOYOTA Corolla 4-spd., 2 Dr., Radio, tape deck $3195
74 FIAT 124 TC 4 spd., radio, 4 door $3195
74 DODGE Dart 4 dr., auto., radio, p.s., p.b. $3895
73 AUDI FOX 4 spd., 2 Dr., red, leatherette int., 11,000 miles, 1 owner $4395
74 AMC GREMLIN Auto., white, blue int., very clean, radio $2995
73 PINTO, 4 spd., Radio $2495
73 VEGA Htchback, radio, a $2795
73 AUDI 100 4 spd., 2 Dr., AM-FM tapedeck $4495
72 VW Fastback, auto., radio $2695

WAGONS

75 ASTRE 4 spd., radio, 8,000 miles, roof rack $3995
74 DASHER 4 Dr. Wgn., Auto. $4795
74 DASHER 4 Dr. Wgn. 4 spd., radio $4495
74 PLYMOUTH Satellite, full power, radio, 8-passenger wagon $4995
74 ASTRE Safari, auto., radio $3695
72 VW Squareback Wagon, 4 spd., Radio $2695
64 FALCON Wagon, standard shift, radio, roof rack, low miles on new motor, very clean $1795

PICK-UPS

74 DATSUN p.u. 4 spd. $2795
74 MAZDA p.u. 4 spd. ,radio with canopy $3395
74 GMC crew cab, 1 ton, fully equipped, radials $6695

'75 SCIROCCO

$5,695

100% FINANCING O.A.C. SCOTIA PLAN

Douglas Volkswagen Ltd.
Porsche - Audi
3329 Douglas Street
388-5466
Dealer Licence 00341A

INFLATION FIGHTERS

73 BEETLE Super	$2214
72 CELICA	$1944
72 CORTINA	$ 982
71 DATSUN Pickup	$1244
70 POLARA Auto.	$ 944
70 TORINO Ht. auto	$1544
70 CHEV Ht. auto	$1314
69 SKYLARK 6 cyl.	$ 934
60 PLYMOUTH	$1044
68 METEOR	$ 754
67 CHEV Auto	$ 714
67 OLDS 88A uto	$ 614
66 METEOR S-W	$ 414
66 VW Fastback	$ 394
65 COMET Auto	$ 734
62 ACADIAN Auot	$ 344
62 PONTIAC	$ 294
61 OLDS 88 Auto	$ 344

Palm Motors

2936 DOUGLAS
AT BURNSIDE
D-00641A 386-8385

'65 PLYMOUTH STATION wagon, V8, radio, air conditioning, rough condition, runs well, $350. 658-8477.

150 CARS FOR SALE

FAMILY SPECIAL
1964 PONTIAC station wagon with safety sticker. For personal service see Charles Peterson, at Empress Pontiac Buick GMC Ltd., 382-7121 or residence 592-0458. DO1227A.

RECEIVED GOVERNMENT CAR, have to sell my '65 Valiant deluxe coach, automatic, slant 6, in excellent condition, plus two mounted winter tires. $695 or best offer. 477-4847 or to view 1791 Ash Rd.

WILL TRADE 1973 RED FORD Gran Torino, black vinyl top, 2-door, power steering, power brakes, 33,000 miles, plus cash, for a nearly new 75-76 powered car. 592-4673.

CONVERTIBLE
1964 Valiant, V-8 automatic, AM-FM radio, extra clean, immaculate condition. $1,050 or nearest offer 384-6777.

1960 LESABRE HT COUPE, VICtoria driven, nice shape, gets 19 m.p.g., brand new battery, 2 new tires, brakes, clean carburator. $649 or best offer. 383-4672.

'67 CHEV SUPERSPORT, BUCKets, console, 5 new radial tires. Good condition. Best offer takes. 383-1809.

1970 TOYOTA AUTOMATIC, 2-door hardtop, completely rebuilt motor, at 70,000 miles, lady driven. $1200 or best offer. 382-8018.

MOVING, MUST SELL: 64 Rambler American, runs well, tested January 1977. After 5 p.m. 384-5515.

1974 TOYOTA COROLLA, IMMACUlate condition, radio, new tires, 28,000 miles. Nanaimo 758-7402 after 4.

'67 AMBASSADOR, 343, 4 BARrell, new tires, mags, interior, etc. Excellent condition. Can be seen at 1257 Haultain Street. 384-2285.

1974 VEGA 2-DOOR HATCHBACK, automatic, radio, white with black vinyl roof. $2175 firm. Phone 477-3636.

GREAT ECONOMY CAR, 1973 Datsun 1200, radio, 4-speed, $31,000 miles. $1950 or best offer. 384-1774 or 384-9282.

1974 CAPRI V6, 2800 CC, DECOR group, 5 radials, excellent condition, 42,000 miles, $3,000. Phone 477-6981 Rm 408A by July 23rd.

ESTATE SALE: DOG DIED, can't look in the back of my '74 Country Ford sedan any more. $1,795. 478-7560.

1968 VW BEETLE, EXCELLENT condition, new paint and rebuilt motor. $850 firm. 382-9885.

1969 VW, 74,000, ONE OWNER, rebuilt engine, $1,000, offers. 385-0204.

1973 MERCURY MARQUIS, 4 door, 1 owner, excellent condition, 478-0757.

1973 DATSUN FASTBACK, 30,000 miles, very good condition, $1,995 or offers. 592-0760 after 5 p.m.

MUST SELL 1969 CORTINA automatic, good condition, $500. 658-1195.

1964 VALIANT STATIONWAGON, new paint, reupholstered, headers, mags, $900. 478-6462.

'65 COMET CALIENTE, 6 CYLINder, automatic, $550. Excellent shape. 386-6957.

'66 VALIANT SEDAN STANDARD, 67,000 miles, good shape, best offer. 656-2922.

'71 MAZDA X100, RADIO, VINYL top, excellent condition, $1,000. 477-5371.

MINT '65 VW BEETLE: 60,000 original miles. Satisfaction guaranteed, $875. 388-7603.

1962 BEETLE
Good running condition. $350. 383-4345.

1972 VOLKSWAGEN SUPER BEEtle, 34,000 miles, good condition, $2,095, offers. 383-5628.

MUST SELL '67 CHEV BELAIR. Only 55,000 miles, tape deck. $900 firm. 384-5665.

1974 CHEV MONTE CARLO coupe, low mileage, fully equipped. 477-0253 after 6 p.m.

1970 BUICK ELECTRA, ALL power, good rubber. $3,000. 743-5893.

'66 DODGE POLARA. RUNNING condition. Good tires, for parts. 595-3139 after 9 p.m.

1967 CHEV STATIONWAGON, tested, 6 cylinder, standard shift. $575 or offers. 385-0983.

1965 PLYMOUTH FURY III, CAR runs well, requires fender repair only. $150. 478-8873, after 6 p.m.

1966 FORD COUNTRY SEDAN SW, tested $795. 479-2771 between 6 and 8 p.m.

74 VOLKSWAGEN, GOOD SHAPE, good rubber, radio, must sell, $2,200 O.B.O., 246-3396.

1964 AUSTIN CAMBRIDGE. Needs body work. Mechanically good. $350. 382-7515.

1970 GTO, POWER STEERING, power brakes, excellent condition. Offers. 384-4729.

1972 BUICK LESABRE, AUTOmatic, pb, ps, radio, $2,500. 477-4595.

1972 MAZDA 1800 STATION wagon. Moving. Must sell. $1,650. 478-4039.

1969 OLDSMOBILE TORONADO, lots of options, Good condition. Open to reasonable offers. 385-2939.

1967 OLDS CUTLASS, $300 WITH Craig tape and speakers, $225 without. 384-1089.

'63 VALIANT, SLANT 6, RUNning condition or parts. $125. 477-3551.

1965 CHEV. SEDAN, 6, AUTOmatic, radio, good tires. Dependable. $250 or offers. 383-7662.

1959 CHEV. SEDAN. SIX, STANdard, tested, radio. Body good, runs great. $135. 383-9496.

1971 CAPRI 1600. STANDARD. Needs some work. Sacrifice. 478-7296.

1967 AUSTIN 1100. $550. GOOD shape, tested. 384-8864.

1967 METEOR RIDEAU, V-8, 4-door, 76,000 miles. $850. 595-3541.

1954 OLDSMOBILE CUTLASS. Lady driver. $595. 382-0366.

'53 MERCEDEZ BENZ.
'62 Rambler. 479-5292.

'72 BLACK MUSTANG CONVERTible. Excellent condition. 479-1409.

'31 CHEV. '29 DURANT. 283 ENgine. 592-1557.

1970 MAZDA 1200, A1 CONDITION, tested, $800. 598-6170.

1960 VOLVO, $350 OR BEST offer. 478-2841.

1961 HILLMAN MINX SEDAN, needs work, $50. 382-2975.

1969 SUNBEAM ALPINE GT, $600. 386-9196.

151 SPORT, IMPORT CARS

'63 AUSTIN HEALEY 3000, VERY good shape. $2,900 or nearest offer. 656-5809 after 8:00 p.m.

1965 AUSTIN HEALEY 3000 MK III, ice blue, wires, excellent condition. $5,200. 598-1844.

1973 FIAT SPYDER CONVERTAble 29,000 miles, $3800, 4246 Springridge Crescent, 479-7273.

1963 VOLVO P-1800, RADIALS, overdrive. Excellent condition. $1750. Phone after 5 p.m. 595-0657.

1970 FIAT SPYDER 124, NEW transmission, new paint, $2,300 or best offer. 384-9064.

70 BMW 1600. VERY NICE CONdition. New Michelins and exhaust. $3200. 363-2298.

1971 MGB, 6 RADIALS, RADIO, rack, 2 tops, $2000. 386-0492.

'59 JAGUAR, 3.4, REBUILT. Phone 748-2889.

72 PEUGEOT 504
Sunroof, 478-6287

1961 MGA, LOOKS GOOD, NEEDS work, best offer. 479-6854.

'73 AUSTIN MINI. RADIALS, 4 snow tires. 598-3795.

'73 PORSCHE 914 2 LITRE, REbuilt engine, $5595. 383-0643.

DELIGHTFUL RED '74 MIDGET. 386-0974 after 4 p.m.

1973 TR6, $4,295 OR NEAREST offer. For quick sale, 382-1107.

1972 TR6, MINT CONDITION. Roy, after 5, 595-1057.

1966 SUNBEAM TIGER, 302. NEW tires and paint, offers. 382-5525.

PORSCHE 914, 1972, EXCELLENT condition, $4150 firm. 479-7342.

'71 VOLVO 164, SUNROOF, AM-FM, immaculate, $2,400. 652-2965.

63 SPRITE MARK II 592-0094 after 6 p.m.

1973 FIAT 128 WAGON A-1 CONdition. Offers or trade. 652-5575.

74 BMW 2002, MAGS, CIBIES, $6,000. 746-7537.

1960 MERCEDES 220, RESTORAble condition, $500. 386-3906.

151 SPORT, IMPORT CARS

RARE MODEL
1968 Jaguar 420G. 4.2 litre engine 4 speed transmission power steering, power disc brakes, radio, deluxe interior, showroom condition, Government tested, open to offers. 386-3943.

UNIQUE OFFER, COMPLETE re-vamped 1962 Austin Healey chassis and drive train. Triple carb, overdrive, some body and chrome parts, spare motor and trans, same as above, asking $1500. 112-736-5471.

SAVE $1,200! BUY MY 1975 FIAT 128 2-door sedan in perfect condition. 9,100 miles, standard transmission, radial tires, front disc brakes, radio, Pipoin red, beige interior. $2795, or best offer 592-1431.

BEST OFFER TAKES!
1969 MGB with hardtop, soft top, tonneau, metallic bronze, cosmic mags, hobarth exhaust, roll bar, leather upholstery, radials. 598-6086 of 478-2418.

HONDA CVCC
Only

154 TRUCKS, BUSES and VANS

You Can Expect
A Great Deal
From . . .

Cornell
CHEV/OLDS
Cadillac
CHEVROLET TRUCKS
Sales/Service 385-5777

OPEN 'TIL 9 P.M.
Ready for the Road
$AVE

76 GMC ½-ton Van, V-8, auto., power steering, power brakes, radio $6195
75 BRONCO, V-8, auto., radio, power steering, mags, wide ovals $7495
75 DATSUN Pickup and canopy, 4-speed, radio $3495
74 FORD ¾-Ton Explorer V-8, auto., power steering, power brakes $4995
74 DATSUN Pickup, 4-speed, radio $2895
74 FORD ¾-Ton, V-8, 4-speed, power brakes, steering, radio $4295
73 DATSUN Pickup 4-speed $1695
73 FORD ¾-ton Pickup, V-8, 4-speed, power steering, power brakes, radio. $3395
72 FORD ½-ton pickup, V-8, auto. $2895
72 ECONOLINE Van, V-8, Auto $2795
72 CHEV ½-ton pickup, V-8, auto., power steering, power brakes, radio $2995
71 INT. TRAVELALL 4x4, V-8 auto., power steering. $3195
71 GMC ½-Ton Pickup, V-8, auto. $2695

CORNELL
CHEV.-OLDS LTD.
3050 Douglas—385-5777
Dealer Licence D-00681A

JEEP CITY
VANCOUVER ISLAND'S NO. 1 JEEP DEALER!
— WAGONEERS—CHEROKEES—CJ5'S —CJ7'S—HONCHOS—TRUCKS IN STOCK!
JEEP WROTE THE BOOK ON 4 WHEEL DRIVE!
LOOKING FOR A CAMPER OR MOTORHOME?
Come on out, compare our deal on quality Olympic Campers or on Motorhomes by Bendix!
YOU CAN TRADE CARS, BOATS, BIKES, OR TRAILERS AT JEEP CITY!
Reg Midgley's
JEEP CITY
3342 OAK ST.
Near Town and Country Shopping Centre
386-7571 Dir. Lic. 00247B

'76 DODGE, ONE-TON HEAVY duty, cab and chassis. White, 400 cu. in., 4 speed, steel deck plus box, dual wheels, overloads, power steering and brakes. 3,000 miles. $7,000. 479-9179 after 5.

1973 FORD F600. EXCELLENT truck for moving and deliveries. 18' aluminum van, 53,000 original miles. Truck has had full tune-up one month previous, new tires. Call 652-3128.

TRUCKER'S DREAM
1974 International Loadstar 1700; only 14,000 miles; 5 gear; 2 speed axle; 16' Frauhauf roll-door van body; Aux. gas tank; good tires; $7500. 656-2087.

'74 TOYOTA PICKUP, LONG BOX model, automatic transmission, bucket seats, radio, custom canopy, heavy duty bumper, only 11,000 miles, excellent condition. $3,495 cash. 382-9451.

MOVING, MUST SELL 1974 RAM Charger, 4 wheel drive, 360 V-8 automatic, power equipped, new tires and white spoked mags. 18,000 highway miles. Immaculate. 479-2592.

1969 I-H TRAVELALL, 304 V-8, standard transmission, trailer hitch, drive train excellent, needs body work. $950. 382-4830 after 6:30 p.m.

ARTS CAR SALES
310 BAY 383-8302
TRUCK and VANS at LOWEST PRICES ANYWHERE. D-00286A

'71 FORD HEAVY DUTY ½-TON, V8, power steering, automatic, deluxe cab, excellent condition, tested, $1,950 or offers. 598-6684.

'61 VOLKSWAGEN WESTPHALIA, tested, new brakes, ice box and loads of storage space. $800 or offers. 477-8777.

MUST BE SEEN, 1969 FORD VAN clubwagon with extras. Call after 5 p.m., on weekdays, 382-2524.

'75 TOYOTA LAND CRUISER, still on warranty, best offer. 592-2962.

1969 VOLKSWAGEN VAN, CAMperized, with new motor. $3,000. 479-8073.

1965 HAYES CLIPPER, C.O.E., 318 GM diesel, 5 and 4 trans, 478-2731.

'67 CHEV WINDOW VAN, 283 V8. $500 or best offer will drive away. 479-6483 or 656-3288.

1967 LANDROVER, 4-WHEEL drive, warn hubs, $2,100. 592-3540. DL00094A Super Motors.

FARGO ½-TON, V-8, AUTOmatic, runs well, $250. Phone John at 642-3136.

1972 FORD ¾-TON, AUTOMATIC, split rims, reasonable. 598-7694.

1973 TOYOTA PICKUP, $1550. Good shape, tested. 384-8864.

1971 FORD ½-TON, HEAVY duty, $1350. 386-9616, after 5.

68' ½-TON CHEVY VAN CITY tested, new paint, mags. 384-2320.

1974 CJ5 JEEP, 4-WHEEL DRIVE, 25,000 miles, offers. 384-5700.

154 TRUCKS, BUSES and VANS

ENSIGN
Dodge TRUCKS
AND RECREATION VEHICLE CENTRE
QUADRA AT CALEDONIA

GOOD NEWS!
From Your
DODGE TRUCK SPECIALISTS

76 Dodge ½-ton Pick-up
Slant 6-cyl., Engine
Power brakes, rear step bumper,
All guages, cigar lighter,
GOOD NEWS PRICE $4343
No Down Payment
$126 Per Mo. for 48 Months
Stock No. 6162

76 Dodge ½-ton Pick-up
Slant 6-cyl. Engine
Auto. trans., power steering, power brakes, radio, rear step bumper,
all guages, grip rails, dress-up pkge.
GOOD NEWS PRICE $5197
No Down Payment
$150 per mo. for 48 Months
Stock No. 6180

76 Dodge ½-ton Pick-up
318-1 V-8 engine, Auto. trans.,
power steering, power brakes,
Radio, Rear step bumper, all guages,
GOOD NEWS PRICE $5297
No Down Payment
$154 per Mo. for 48 Months
Stock No. 6182

Above monthly payments include 7 per cent sales tax and interest at 13.5 per cent.

QUALITY USED TRUCKS
65 Fargo Pick-up with camper
73 Datsun Pick-up
74 Dodge ¾-ton Pick-up
74 Ford Super Van
74 Mazda Pick-up
75 Dodge ½-ton Pick-up
75 Dodge Power Wagon
75 Datsun Pick-up.

NO DOWN PAYMENT
100% BANK FINANCE
O.A.C.

SEE THE TRUCK SPECIALISTS AT
ENSIGN
DODGE TRUCK CENTRE
QUADRA at CALEDONIA
386-2411
Ask for Truck Sales
Dealer Licence Number D-495B

TRUCK FOR SALE, 1966 MERCURY 700 with 2-speed axle. Low mileage engine. Asking $1,000. 382-7227. Crystal Springs Beverage Ltd.

1967 CHEV 1-TON, V-8, 4 SPEED, standard transmission. Good order and sound condition. $1300. 477-8949 or 477-9224.

'75 DODGE PICKUP ½-TON, slant 6, standard transmission, good mileage, 6,000 miles, $4,000. 598-6913.

1971 B300 FARGO VAN, 1 TON, V-8, automatic, 60,000 miles, excellent condition, $2,800 or offers. 592-1997.

'73 TOYOTA TRUCK, AUTOMATIC transmission, low mileage, excellent shape, $2,800 or nearest offer. 479-1105.

1974 TOYOTA LAND CRUISER, 4-speed, locking hubs, roll bar, Jacksman wheels, excellent condition. Phone 595-6641.

'58 PICKUP 4X4 LANDROVER, needs very little work, $600 or offers. 386-3046.

CLEAN, AS NEW PIN, INTERNAtional ½-ton Pickup plus customized canopy. $3600. 748-1931.

'72 FORD CREW CAB ¾ TON, homemade camper, $3,500. 478-2400 after 6 p.m.

1967 INTERNATIONAL ½-TON pickup, 4-speed, posi, extra clean, excellent condition. 384-6777.

1973 DODGE ½ TON, V-8, RADIO, heavy-duty springs, air shocks, $2,500. 658-5235 days.

'71 DODGE VAN. 642-5970. Viewed at Superior 66 Service, Superior St.

154 TRUCKS, BUSES and VANS

LOOKING FOR A GOOD USED TRUCK?

72 GMC ¾ ton pickup. Camper Special. V-8 auto. Power steering, power brakes, radio. Custom cab. Finished in attractive two tone blue. Mint condition. $4295.

74 FORD ¾ ton van. V-8 auto. Power steering, power brakes, radio. Full body glass. Extra clean. $4295

74 JEEP CJ 4 wheel drive. Flotation tires. Roll bar. V-8. Two tops. Finished in Orchid. $5495.

73 FORD COURIER. Auto., radio. Ideal second family vehicle. Finished in maroon. $2595.

Millstream Chevrolet Ltd.
1730 Island Hwy.
474-1211
Dealer Lic. D01384A

LEN BARKLEY
INTERNATIONAL LTD.
74 FORD ¾-ton Crew cab, 4-speed, canopy $4550
71 FARGO Pickup, V-8 auto., P.B. $2095
71 DATSUN Pickup, 4-speed, radio $1595
70 PONTIAC Station Wagon, V-8, automatic $1695
70 FARGO Pickup, V-8 auto. $1895
69 GMC Pickup, V-8 auto. $1995
69 GM Pickup, 6 cyl., 4-speed $1995
66 FORD Station Wagon, V-8 auto., P.S., radio $ 695
NEW AND USED TRUCKS
517 Herald St. 388-5508
D-13524

1974 FORD RANGER 1-TON pickup, 390 V-8, power steering, power brakes, automatic, full camper and winter package, new tires, $5700. 478-9837 4 to 6 p.m.

"Midnight Rambler"
Fully customized Chevy showvan. Sensible offers please. Dan Ireland 477-1664.

1967 CHEV WITH VANGUARD camper, $2,600. 1974 Jeep Pickup. 1972 Chev Pickup. 1964 Chev 4-ton with hoist. See at Vic's 4 W.D. 477-1784.

FOR SALE: TWO KENWORTHS, 1971 and 1970. Both in excellent shape. Comes with 14 - 16 Can Car gravel boxes and carrier plates. Please call 743-2553 or 743-9082.

67 DODGE VAN, EXCELLENT shape, rebuilt slant 6, new brakes panelled and insulated with bed closet and cupboards. $1,300. 383-0287.

1972 FORD ¾ TON, 4 SPEED standard, 360 cubic inch motor. Radio and 8 track stereo, 2 fuel tanks, overloads, 46,000 miles. 383-9102.

I.H. TRAVELALL STATION wagon, 1973, P.B., P.S., auto, 350 V-8, 6 belted radials, roof rack, complete towing package, 27,000 miles. Only $3950. 477-4623.

1969 LAND ROVER 88, NEW trans and transfer case, new tires, immaculate condition, $2995. 478-8795.

LEAVING CITY, MUST SELL 1966 GMC ½-ton, 4-speed transmission, mechanically sound, $900 firm. 478-7951.

1964 FORD CAMPER VAN, NEW factory-built motor, brakes and electrical. Needs minor suspension and body work. $1275. 595-5505.

1972 ¾ GMC, 4-SPEED STANdard transmission, power brakes, good shape. Best offer to $2250. 478-2038.

VAN, 1971 VW, NEW BRAKES, exhaust, steering, Lobo joints, camperized, Radials, $2300. 385-2546.

1971 FORD SUPERVAN, HEAVY duty ¾ ton, 302 V-8, radio, new rear tires and muffler, tested. $2,850. 478-6532.

1970 INTERNATIONAL HD ½ ton 4 speed, duel tanks and duel batteries good condition, $2200, 382-3068.

1968 GMC TANDEM DUMP, 11-yard box, rubber good, 130 miles on rebuilt motor with air brakes. $6500. 382-9531.

1974 TOYOTA LANDCRUISER, 4-speed locking hubs, roll bar, Jackman wheels. Excellent condition. 595-6641.

USED TRUCKS
Half-ton pickups to tandems
GEORGE ENG TRUCK SALES
2810 A Rock Bay Ave. 385-3045

1969 VW VAN, SHOP REBUILT engine, new clutch, starter, battery, some rust. $1500. 477-6708.

1969 FORD VAN, MECHANICALly complete. To view phone 748-3357 Duncan.

1968 VOLKSWAGEN CAMPER Van, 66,000, roofracks, tape deck. Reasonable. 382-7580.

REPOSSESSED. 1971 ¾-TON International Travelal. Mechanic's special. 385-9781; evenings 479-1767.

1969 FORD SUPER VAN, STANdard V-8, fully camperized. $4500. 478-6317.

1967 FORD ECONO VAN. NEW engine. $2000. 383-8778.

LAND ROVER, 4X4, SWAP FOR motorcycle or sell. 592-4765.

'47 INTERNATIONAL PICKUP. Offers. Phone 383-3567.

JIMMY GMC, '73, 4X4, EXcellent condition, $6000. 656-5630.

1965 FORD ½-TON PICKUP, $800 or offers. 477-4813.

1976 CJ 5
Phone 479-8447

65 MERC 1-TON ON DUALS, $1600. 652-2612.

'68 DODGE ½-TON. GOOD CONdition. $1,500. 479-8074.

'59 AUSTIN CAMPER-VAN, needs some work, $300. 386-6592.

158 TIRES

MICHELIN "X"
Radial Tires
All Sizes Available AT
D & D TIRE
1620 Blanshard
382-7283

FOUR 7.50X16 SUMMER TIRES on split rims, $50 each. 595-0736.

4 E.T. SLOTTED UNILUG MAGS, complete. 14x7. $150. 478-3439.

160 PARTS, ACCESSORIES

TRIUMPH SPITFIRE, PARTS OR whole, $250. Offers. 386-6696.

VW MOTOR, $35 'CLEAN AIR' 40 horsepower. 383-7730.

WANTED: PARTS FOR 59 VAUXhall. Phone 478-3525.

1956 DODGE ½ TON PANEL, parts or whole. 478-8137.

WANTED: MINI OR 1100, NOT running, no rust. 479-1217.

160 PARTS, ACCESSORIES

BIG BLOCK CHEV. PARTS, 427 block $50. Purple stripes valve springs $25; deep sump pan and pump $50; 396 crank—good $40; forged 396-427-454 rods, $50; mechanical fuel pump—new $5; good oil pump $15; accel. super coil $25; 2—15x10, 2—15x8 Cragar type wheels $150; 2 G-50x15 tires $50; 2 G-50x15 tires almost new $100; Truck parts—clutch $30; fly wheel $50, bell housing $25; whole set-up $100; 1956—fiberglass front end $275; Early finned small block valve covers $25; 2—4 barrel manifolds, small and big blocks $10 each. New small blocks valve $15 and much more. 656-3441. 9470 Lochside Dr., Sidney.

OPEN NOW
Come and see Victoria's largest stock of Hi-performance auto accessories and parts.
Mon.-Fri. 9-9, Sat. til 5
D. G. AUTO
3244 Douglas 382-4012

66 MUSTANG, DOORS, TRUNK, seats, rear end and gas tank. 200 cubic inch 6 cylinder Ford with standard transmission, complete. 13, 14 and 15" Ford wheels, all with tires, $5.00 and up each. 656-5624.

CONCORD TRAC ACTION TIRES, 2L60 15 and 2G60-15, mounted on aluminum spoked mags GM 5 bolt, like new $500. Chrome rear bumper for 1976 Chev truck $50. 479-7273.

'72 MUSTANG FRONT BUMPER, $30; new 8"x15" Ford chrome reverse rim, $25; two H78x15 snow tires on rims (Ford), $30 pair. 652-1272.

RADIATOR REPAIRS, FAST TOP quality repairs at Maurice's Auto Body, 427 Bete St., phone 386-3381. Located behind the Burnside Pay and Save Gas Station.

FOR SALE—EDELBROCK BIG block Chev. valve covers, 780 Holley single pump, Smith tach. 592-6480.

SUNBEAM ALPINE PARTS FOR sale, rebuilt engine, excellent transmission and differential. Good tops. Phone 479-7498.

TWO CRAIGER GT MAGS AND tires $50; 2 Keystone Slotted mags and tires $60, for Ford or Dodge. 385-8607.

AVAILABLE FOR PARTS, '66 Volkswagen, '65 Pontiac, '62 Triumph, $23 each or free for tow-away. 658-8459.

FOR SALE, FOUR 8-STUD 9.5X16.5 galvanized rims with winter tires, $50 each. Plus Ford Motorcraft carb. 652-1081.

FARGO FOR PARTS AND heavy duty trailer. Yours for towing them away. Phone John, 642-3136.

CORVETTE RALLY WHEELS complete with firestone radials, $350. 746-6783 Duncan.

'64 FORD GALAXIE 500, PARTS for sale, also 4 barrel carburetor. 385-0532.

WANTED: FRONT LEFT FENDER for 55-57 Chev or GMC ½-ton pickup. 386-2327.

283 AND AUTOMATIC TRANS $100. 65 Pontiac Laurentian for parts. 386-1274.

56 CHEV FOR PARTS, $100. NO reasonable cash offer refused. 384-0398 anytime.

65 BARRACUDA, EXCELLENT body, whole parts only. Offers. See Robert, 1515 Vining Street.

EARLY CORVETTE PARTS, body, frame, chrome, windshield. 385-4945.

GERRY GAS CANS AND CARRIers, tire carriers, most Jeep parts, 1941 to 1975. 477-1784.

1966 MERCURY, GOOD SNOW tires, radio, and two good speakers, as is or for parts. 386-8004.

WANTED: RENAULT R4, PARTS or whole. 382-3789 or 384-3232, ask for Pedro.

VICTORIA 4-WHEEL DRIVE FREE WHEELING HUBS for any make of 4-wheel drive. D-13531 597 Hillside at Rock Bay 386-6511

WANTED '58 TO '60 VAUXHAUL, 4 cylinder Victor, good body. 478-2504.

WANTED — '67 METEOR FRONT end or whole car for parts. 478-3085.

289 MUSTANG ENGINE, COMpletely rebuilt, never run, best offer over $300. 479-4447.

WANTED: 1968 AUSTIN AMERIca 1300, standard transmission. Phone 595-4072.

13" MAGS AND TIRES, $250. 385-0279.

ONE BLACK TONNEAU COVER for late model TR6. 386-3973.

SELLING PARTS FOR '46-'50 Prefect. 385-6657.

TRAILER HITCH, FITS '68-'73 V.W. Beetle, $15. 479-1585.

1937 FORD, 5 WINDOW MUST go, $265 firm. $265 firm. 479-4854.

1966 DODGE 2-DOOR HARDTOP for parts. 382-2965 after 5 p.m.

WANTED '53 CADILLAC PARTS or whole. 479-6241, 386-9521.

1965 PEUGEOT, COMPLETE $75 or offers. 479-4853.

FOUR F60-14 WITH KEYSTONE classic mags, asking $275. 652-2942.

1951 OLDSMOBILE
592-4876

'62 850 MINI FOR PARTS. '71 front sub frame. 592-4349.

WANTED: SHOP MANUAL FOR Rambler Classic Six. 382-2975.

162 AUTO REPAIRS, SERVICE and TOWING

TUNE-UPS, OIL CHANGES, COMplete service, super clean-ups at Under the Sun R.V. Sales and Service, 450 East Burnside, 383-1833.

166 CARS AND TRUCKS WANTED

$$ WE BUY $$
—CARS
—TRUCKS
—MOTOR HOMES
—MOTORCYCLES
We Trade Down
FAST CASH
DePape Motors Ltd.
760 Johnson 384-8035

TOP DOLLAR
PAID FOR GOOD CLEAN USED CARS
Peter Pollen Ford Ltd.
1060 YATES 384-1144

CASH
We will buy your car for cash. G.C.M. Motors Ltd., 780 Goldstream Ave., 478-3242. D-7197.

VICTORIA AUTO BROKERS
TOP DOLLAR FOR YOUR CAR
1805 Blanshard 386-3721

PLIMLEY
1010 Yates Street 382-9121
Good used cars wanted for cash

168 CAMPERS, TRAILERS and MOTOR HOMES

TRILLIUM TRAILER, 1975, AS new, loaded with extras. $2,800 firm. 477-6798.

8' ALASKAN TYPE CAMPER, sleeps 4. 385-3909, evenings.

SEVERAL 8' CANOPIES FOR sale, 384-0727.

CHALET CAMPER TRAILER, sleeps 5, good condition, 595-4264.

PORTABLE CAR TOP TENT with mattress. Sleeps two. 477-6468.

1969 VW WESTPHALIA, IMMACUlate. 385-4069.

1974 OKANAGAN CAMPER, FITS Toyota truck, $1,800. 642-5403.

UTILITY TRAILER $80. 652-5691.

DELUXE WESTFALIA CAMPER, 18,000 miles. 385-2903.

WANTED: CAB HIGH 8' CANopy. 478-8464.

TENT TRAILER, IN GOOD condition, $225. 595-4387.

17' TRAILER, SUITABLE FOR temporary living, $550. 479-6144.

168 CAMPERS, TRAILERS and MOTOR HOMES

IMPALA IS HAVING A SUMMER !SALE!

1976 LIONEL 80
Our best quality, lower priced Hardtop c-w stove, sink, 20 lb. propane bottle, ice chest, solid door, insulated roof, vinyl bedends, 12" wheels, spare tire. Sleeps 6. Weighs only 990 lbs.
Save $200
Sale price till July 31st
ONLY $1,995

ALSO!
1975 Liesurecraft
Ex Rentals — Hardtop. New price $1395. You save $400! Not many left.
ONLY $995

Trav. Trailers
Cygnet and Road Ranger 14'-24' All Sizes Priced from $3395

Fifth Wheels
Bona Vista—27' and 31'

Motor Homes
WINNEBAGO
BROUGHAM
EMPRESS
22'-23'-25'- and 26'
Tremendous selection in stock

Insulated Tent Trailer Rentals Now!!

Propane Accessories
SERVICE
Sani Station
7 Days a Week 656-5504
Pat Bay Hwy. Sidney
D.L. 15802

IMPALA CAMPING WORLD

SNO-BIRD
Recreations Ltd.
Introducing
BRAND NEW
1976 MINI BRITTANY
MOTORHOME
Only One in B.C.
A Must to See
IF
You are looking for a motorhome that has FULL INSULATION for both SUMMER and WINTER seasons.
Some of the more OUTSTANDING features include:
Air conditioning, 383 V-8 automatic on Dodge chassis, cruise control, plus bucket seats, AM-FM stereo, scratch roof exterior panelling, heavy duty reflector wheel discs. Roof rack and ladder, beautifully decorated deluxe interior includes:
Artistically appointed curtains, plus chocolate brown capreting throughout, thermostat control heating, leatherette counter and table tops, 4-burner stove and oven with fan, 2-way fridge, double stainless steel sinks, clothes hamper, garbage compartment that pulls out from under double sink, shower, toilet and sink. Sleeps six comfortable.
ABSOLUTELY NONE LIKE IT ANYWHERE
FOR A LIMITED TIME!
With Every Trailer PURCHASED
You Will Receive a 14" COLOR TV
At NO Extra Cost!
SNO-BIRD RECREATIONS LTD.
1621 Island Hwy.
478-3426
D-13440

FENNELL'S
TRAILER SUPPLIES LTD.
Parts — Propane — Repairs
CANOPIES
PARKLANE tent trailers
2 styles of VAN TOPS
Custom Building and Van Conversions
6450 Patricia Bay Hwy.
652-3941
OPEN 7 DAYS A WEEK

TRAV-L-MATE CAMPERS
For Import Trucks
HORWOOD MAZDA
Exclusive Dealers
385-1451

RENTALS
MINI MOTORHOMES—CAMPERS —TRUCK and CAMPER—
S. J. Peden Ltd.
2855 QUESNEL ST. 386-3464

RENTALS
Mini motor homes.
Trucks and campers.
Tent trailers.
Canoes.
Zodiac inflatable boats.
Recreation Rentals
60 Crease Avenue
386-0411

ARE YOUR TRUCK SPRINGS ADEQUATE?
TOP DOLLAR FOR YOUR CAR
We sell and install DENDOFF overload springs for all Trucks including imports. Phone 384-0213. LOGAN'S R.V. SERVICE CENTRE, 650 Burnside East, near Douglas.

TILLICUM FURNITURE
2612 SOOKE RD.
Now makes camper, trailer and boat cushions. Any size or shape. Full selection of materials available. Free estimates. 478-0522.

1972 VW SAFARI CAMPER, 1 owner, low mileage, excellent condition, offers to $6800. Would consider late model compact station wagon as part payment. 478-3136, after 5.

READY FOR THE ROAD, FULLY self-contained, 19'6" Travel Trailer, Taurus 1974. As new, used only 5 weeks, includes tanks, jacks, mirrors, etc. Asking price $4,000 or best offer. 383-0898.

HOME ON WHEELS 1976 Prowler, 31' completely equipped, like new $8200. Drive by KOA Victoria or phone 592-7239.

1975 VW CAMPER, MUST BE seen to be appreciated. Excellent buy, $9,000. 384-5368.

61 INTERNATIONAL PICKUP 4x4 11½' camper. Both rebuilt. 384-5339 or 382-3532.

LIONEL HARDTOP TENT TRAILer, as new, $775. 479-8102.

168 CAMPERS, TRAILERS and MOTOR HOMES

S. J. PEDEN
LTD.
VANGUARD
MID-SUMMER SALE
SUBSTANTIAL SAVINGS
On all '76 Vanguard Campers Trailers and Mini Homes
BUY A POPULAR VANGUARD
NOW — AND SAVE!!

JUST TRADED
'74 21' VANGUARD Mini Home on Dodge dual wheel chassis. 7,800 miles. ONLY $12,995

Clean Trades To Clear
'74 21' VANGUARD Fifth Wheel $6,495
19' SCAMPER Mini Home on Dodge chassis. Was $10,995 NOW $10,295
25' PROWLER c-w tub. Was $5995. NOW $5,295
14' TERRY Trailer w-fridge and furnace. Was $2495. NOW $2,095
LIONEL 100 Hardtop tent trailer, c-w fridge. Was $1895. NOW $1,595
8½' VANGUARD with furnace. Was $2095. NOW $1,895
11' '74 VANGUARD c-w Fibreglas roof. Was $4695. NOW $4,395
11' ARISTOCRAT Camper with shower and hot water. $2,995
13' LIL LOAFER Trailer. Was $1595. NOW $1,295

PARTS AND ACCESSORIES
If you're building a camper, trailer, or boat, or converting a van or just modifying what you have, be sure to see our large assortment of SINKS, FRIDGES, ICE BOXES, ROOF VENTS, WINDOWS, SPRUCE FRAMING, PANELLING, TOILETS, LIGHT FIXTURES, HEATERS, WATER TANKS, TABLE LEGS and many more other useful items.
WE SELL AND INSTALL
Van Tops
PROFILED ALUMINUM
Rentals
S. J. PEDEN
LTD.
2855 Quesnel St.
D-13432
386-3464

WHAT'S HAPPENING AT THE VICTORIA RV CENTRE?
1080 GOLDSTREAM
478-8377
DL 26205
YOUR ONE-STOP R.V. SHOPPING CENTRE
OPEN 7 DAYS A WEEK
MON. - FRI.
8:30 A.M. TILL DUSK
SAT. AND SUN.
8:30 -6:00
We Service What We Sell

TAKE ADVANTAGE OF OUR
OKANAGAN CAMPER SALE
(Applies to all models)
EXAMPLE:
8'6" Okanagan model with 3-way fridge, furnace, sliding cab window, one pce. alum. roof, including SPACE FOR TOILET.
REGULAR PRICE $3050
SALE PRICE $2800
You Save $ 250
PLUS ADDITIONAL $100 CREDIT IF YOU PURCHASE jacks, oven, or toilet.
Now Open Thurs., Fri. 'til 9 p.m.
PHONE 384-0213 anytime
LOGAN'S R.V. SERVICE CENTRE
650 Burnside Rd. E. near Douglas

1970 VOLKSWAGEN VAN, NEW clutch, new motor still under warranty, new radials, stove, sink, cupboards, bed, radio, carpet, etc. Not high top — save on Ferry fares and gas. $3,500 or offers. 656-6895, or 656-6815.

NOMAD TANDEM TRAVEL trailer 1976. 21' self-contained all year living. New condition, including hitch, etc. $5,900. (Private). See No. 24 Caravan. Trailer Park, Parksville. Phone 723-2632, Port Alberni, days.

1975 8½' SLUMBERQUEEN camper, sleeps 6, furnace, stove, 3-way fridge, 4 hydraulic jacks, dual propane tanks, sliding cab window, 12 volt and 110 volt power, $2850. 479-3110. 4119 Barrington Road, off Baker St.

1971 9' OPEN ROAD CAMPER. Toilet, stove, oven, 2-way fridge, 4 hydraulic jacks, furnace, pressure water, 12 and 110 volts, radio and tape-deck, sliding cab window. $2595 or best offer. 478-8459 or 478-8512.

24-FT. COACHMAN CRUSADER trailer. 1973. 4,500 miles. Full bath, twin beds, 3-way fridge, Reese hitch, $4,900. Contact Skerratt K.O.A. Campground, Mt. Newton Crossroads, Saanichton.

1972 VW CAMPER, ROOF RACK, radials, radio, fridge, sink, 4-speed. Excellent condition, $2590 or offers. Call 477-6911, local 4790, daytime; 479-7663, evenings.

1969 GMC ¾-TON TRUCK, 4 speed, 292 motor, good mileage, with 1973 Vanguard glass top 11' camper. Stove, 3-way fridge, intercom, propane light. Phone 656-4961.

16' SCAMPER TRAILER. SELFcontained, 3-way lights, electric brakes, easy lift hitch, heater, awnings, very good condition. $2100 or best offer. 477-6823.

18' MOTOR HOME, FRIDGE, stove, furnace, hot water heater, toilet, shower, immaculate shape. Asking $4800. 592-3006.

1973 VANGUARD 20' MOTOR home. Sleeps 6, air conditioned, twin exhaust, side awning, many extras. $9,500. 658-5102.

16' 1975 HOLIDAIR TRAILER, sleeps six. Complete, low mileage, like new, many extras. $4000. Phone 479-0939.

'73 VW WESTPHALIA
Immaculate condition, no roof tent, completely outfitted, 34,000 miles, Michelin radials. 383-9126.

72 VOLKSWAGEN CHIMO camper. 32,000 miles. A holiday special. Must be seen. 382-9019.

TENT TRAILER, REAL GOOD condition, $265. 479-4009.

168 CAMPERS, TRAILERS and MOTOR HOMES

DOMINION MOTORS
HOME OF
LAYTON — HOLIDAIRE TRAILERS
GALAXIE CAMPERS and CANOPIES
CHINOOK MOTORHOMES

'75 30.5 Ft. Fifth Wheel
TERRY
Fully self-contained, large 7 cu. ft. 2-way fridge, air conditioning with heat element, eye level oven, storm windows, ducted heating. Double insulation, $9750.

'73 - 28 Ft.
FIFTH WHEEL
SCAMPER
Fully self-contained, eye level oven, ducted heating, large 3-way fridge, air conditioner with heat unit, twin spring-filled beds, Sleeps four. Spare tire. Like new condition $8250.

PARTS, ACCESSORIES REPAIRS
HOURS OPEN
MON. to SAT. 8 A.M. to 5 P.M.
We Specialize in I.C.B.C. Autoplan
Campers and Trailers
1703 BLANSHARD ST.
(Across from Hudson's Bay parking lot) Victoria, B.C., 385-5012
Dealer Licence Number D-5536

COASTLINE TRAILER CENTRE
1621 Island Hwy. 478-0933
(Across from Colwood Farmers Market)
QUALITY and VALUE
TRAVELAIRE, RUSTLER PROWLER
TRAVELMATE, JAMBOREE MOTORHOMES
VICTORIA'S HOLIDAY MAKERS
HOURS
WEEKDAYS 10 'til 9 P.M.
SUNDAYS 1-5 P.M.
D-13710

BOB'S
MOBILE HOMES LTD.
25 Crease 386-3621
DL 00414A

NOMAD
Travel Trailers
Full line in stock now from 18'-35'.
5TH WHEELS
20' and 32' models

USED
13½' TRAVEL MATE $2721
16' GLENDETTE $1250

TENT TRAILERS from $595-$1895.

PROPANE SERVICE
PARTS — ACCESSORIES
386-3623

PRICED TO SELL
1972 Shamrock travel trailer. Completely self contained. 21' Sleeps 6. 750 EZ lift hitch. Immaculate inside and out. Low price of $4295.
G.C.M. Motors Ltd.
BY THE WESTBROOK PLAZA
780 GOLDSTREAM 478-3242
Dealer Licence 13439

DOGWOOD TRAILER SALES
PARTS—PROPANE
RENTALS
RANDELL TRAILERS AND CAMPERS 478-6841
2630 Deviele Road
Dealer Licence D13587
Highway 1 at Millstream Rd.

VOLKSWAGEN CARAVETTE camper, similar Westphalian, English pop-up and interior. Imported new April '75, 16,800, with tent, still on warranty, $7,500. 382-0604.

VW WESTPHALIA CAMPmobile, near new, 1974, excellent condition, automatic, low mileage, warranty. $6,950. 479-5170.

16' TRAVEL TRAILER WITH electric brakes, hitch, sway bar included, Icebox, sleeps 6, $850. 479-7955 after 5 p.m.

SOFT TOP TRAILER, GOOD canvas, spare wheel, propane stove, lamp tank, foam mattress. $275. 658-8416 after 6.

FOR RENT: 21' MINI MOTOR home. Available Aug. 8th to 15th, Sept. 6th on. Phone 477-5015, Sunday-Friday.

1969 GMC ¾-TON, V8, 4 SPEED, with 8½' Security camper. Fully equipped. Truck $1950. Camper $1500. 382-5402.

8' TRAVELEX CAMPER, SLEEPS 4 on 4 wheel drive, 1971 Ford ½-ton, winch, $6,200. 382-7522 or 477-0339.

1975 OKANAGAN CAMPER AND 1972 Datsun Pick-up, $4,495, will sell camper seperately, $2,250. 592-2173.

'74 10' VANGUARD, 3 WAY fridge, 4 jacks, stove, 2 propane tanks. Like new $3100. 478-9837 4 to 6 p.m.

1971 KUSTOM KOACH, 27½' SEperate bathroom, double bed model $3800. 1360 Merrit St. 478-4932.

HOME-MADE CAMPER, 9' $2500. May accept offers. Also 1974 Dodge ¾-ton. 478-1405.

1975 Galaxie 8' Camper, with jacks. Hardly used. $2,800. 385-3681.

ALUMINUM CAMPER 8' x 6½, fits ¾-ton, sleeps 2-3. Sooke 642-3185, mornings.

1972 FARGO MAXI-VAN, CAMperized, excellent condition. Asking $9,500. 595-2465.

BOAT LOADERS, FOR CAMPERS and mini homes, installed. 478-3796, 478-2754.

18' MOTOR HOME. GOOD CONDITION. Sleeps 2 adults plus 2 children. $3,795. 477-8004.

BESSELER 23C ENLARGER, new condition. Asking $350. 386-2711 days, 592-1438 evenings.

11' BOUNTY CAMPER WITH TOIlet, sleeps 6, 3-way fridge, furnace. $3,200. 1338 Grant. 595-8945.

1973 25' PROWLER, FULLY self-contained, asking $4,895. 479-3719.

SOFT-TOP TENT TRAILER. Sleeps 6. Wired. Storage space. 598-5085.

65 MERCURY HALF-TON, 8½' camper, stove, furnace, icebox and jack. 382-5525.

BOAT LOADERS, FOR CAMPERS and mini homes, installed. 478-3796, 478-2754.

19' FLURY MOTOR HOME, 1976 new design, also Itasca. Jackson's 974 Goldstream, D-13607.

1974 18' FIFTH WHEEL TRAILER for import or ½-ton truck, many extras. $5,300. 656-3437.

1975 P12 VANGUARD CAMPER, 11', shower and bath, sleeps 6, completely self-contained. 383-9102.

FOR RENT, DELUXE 20½' VANguard mini motor home. 477-4191, 386-6315.

1971 FORD VAN-CAMPER, TOP condition, V-8, 51,000 miles, $3,900. 1338 Grant. 595-8945.

1974 SCAMPER 16'10", LIKE new, no toilet, asking $3,400. 478-5807.

8' CAB OVER CAMPER, SLEEPS 4, $1000. 478-7511.

168 CAMPERS, TRAILERS and MOTOR HOMES

See It Your Way!
Rent A Winnibego
20' 22' 27'
Phone 112-390-4417

WEEK-END SPECIALS
8' camper, only $1,695. 1969 Chev window van with bunks, only $1,695. For personal service see Charles Peterson, at Empress Pontiac Buick GMC Ltd. 382-7121 or residence, 592-0458. D01227A.

1972 GMC RALLY WAGON WITH fibreglass top camperized with removeable components and complete with seating for 12. Phone 743-2005

MUST SELL '69 8' SECURITY cab over camper. Stove, icebox, sink, pressurized water tank, sleeps 4, good condition, $1,200 or best offer. 478-4248.

'73 TOYOTA HILUX TRUCK with '75 Galaxie camper, 3-way fridge, etc., immaculate. Will sell separate. 112-245-4994 (Ladysmith).

WANTED: 8-8½' CAMPER WITH 3-way fridge, furnace, and stove, must be in near new condition. Will pay cash. 383-8882.

1973 MAZDA, 37,000 MILES WITH 1974 Timberland Camper, both in excellent condition, $4,000 or nearest offer. 388-6362.

1974 11' VANGUARD DELUXE camper and '74 Chevrolet truck. 383-3315.

16 FT. GLENELLE. TOILET, fridge, stove, sleeps 6. $1,695. 385-6980.

61 INTERNATIONAL PICKUP, 4x4, 11½' camper, both rebuilt. 384-5339 or 382-3532.

16' KENSKILL, SLEEPS 6, SELFcontained, ice-box, stove and oven, sink, highest offer. 478-1579.

8' CAB OVER CAMPER $875. 478-2955.

MINI MOTOR HOME FOR RENT, first two weeks in August. 479-6344.

169 MOBILE HOMES AND PARKS

Robinhood
SALES AND SERVICE
SELECTED USED HOMES

L2140—12x56 2 bedrm	$11,600
L2206—12x56 2 b

199 HOUSEKEEPING ROOMS WANTED

AVAILABLE IMMEDIATELY, attractive, clean housekeeping room for working man. Near Gorge Hospital. $90 monthly. 477-4991.

200 APARTMENTS TO RENT UNFURNISHED

SINCE 1887
Pemberton, Holmes Ltd.
1000 Government St.

2 BR deluxe apts. In Esquimalt, from $290 to $315. Units include appliances. Avail. NOW. For viewing, phone RENTAL DEPT., 384-8124.

VACANCIES

Hundreds of Vacancies Monthly
Western Canada's Largest Most Experienced Rental Agencies
Member of BBB. Small fee.
$100—Bach. Fireplace. Adult
$119—Bach. Adult. "Nice area"
$125—Bach. Oak Bay. Quiet
$150—Bach. Central
$160—1 Br. Modern. Downtown
$174—1 Br. Esquimalt
$165—1 Br. Modern. Close-in.
$150. Br. Sooke. Nice.
$400—5 Br. Child. pets
$260—2 Br. Penthouse. Kids.
$250—2 Br. Child. Now.
$214—2 Br. Child. Esq.
$300—3 Br. Hse. Kids. Nice.
HOMEHUNTERS
OPEN 7 DAYS A WEEK
1394 Hillside Ave., 598-5101

PEMBROKE PLACE

830 Pembroke St. An excellently located building. Close to downtown. NOW RENTING. Just a few 2-br. left and 1 br. Reasonable rates. Mr. and Mrs. Harper, 384-7337.

McKENZIE MANOR

1010 McKenzie Ave. A few choice 2-br. left also studio suite for Aug. 1. Mr. Holgate, 595-2227.

HARRISON HOUSE

1417 Harrison St. Close-In (Fort-Pandora) 1-br. Aug. 1. $199.

829 ADMIRALS RD.

1 child welcome. 1-br. $215, Mr. Holgate, 595-2227.

KILMARNOCK HOLDINGS LTD. 595-2434

McKENZIE WOOD
1002 McKENZIE AVE.

New bldg. in lovely treed setting, view, elevator, large balconies, central location. Shag carpet, quality cabinets, rent controlled by C.M.H.C. 2 BRs, $275-$290. 479-8612 or 479-6742, evens.

DOWLER MANOR
2549 DOWLER PLACE

2 BRs, 5 minutes city centre, new bldg., elevator, large balconies, C.M.H.C. rent control, $275-$290. 384-4882.

2-BEDROOM SUITE, PLUS large carpeted basement area, wall to wall carpets. Utilities included, $325. Family with children, NO pets. One bedroom suite, wall to wall carpets, utilities included. $200. NO pets. Both available August 1st, 595-0371

LORD STANLEY MANOR

1350 Stanley Ave. Bachelor suites, and one-bedroom suite. Wall-to-wall and drapes, free parking, available now, and one August 1st. Mature adults only. No pets. References, 595-4128.

ELDON PLACE

Near Woodwards. On bus line. 1- and 2-bedrooms from $214. Also bachelor, $199. Full sauna and swirlpool. Mature adults. Sorry no children or pets, 386-0614.

WINDSOR COURT

2 bedrooms, $280 and $275. 1 bedroom, $215 and $230. Sauna, swimming pool, swirl pool, squash court, tennis court, etc. Mature adults, no pets. 254 Gorge Road East, 386-2303.

BRAND NEW APARTMENT, $350 per month, 2 bedrooms, 1½ bathrooms, wall-to-wall carpeting, top floor with ocean view, elevator, centrally located in Esquimalt, no pets or children. Call after 6 p.m., 383-0640.

ADMIRALS SQUARE

Beautiful 2-bedroom apartment, available now. Conveniently located on the corner of Esquimalt and Admirals Road. Call 383-4446 or 385-3738.

JAMES BAY, 1 BEDROOM, DISHwasher, cablevision, heat, hot water, carpet, parking and appliances for only $199. Adults only please. 4th floor. Phone 385-5256, between 5 and 7 p.m.

AVAILABLE NOW, BACHELOR apartments, $185. Available August 1st, 1-bedroom apartments, $220. Responsible adults only. No children, no pets. Bay and Fernwood area. 382-2942.

ELLERY APTS. 837 ELLERY ST.
2 Br.—$243
1 Br from $202
Parent with child welcome. To view call Manager, Mr. Peak, 386-0436. B. A. Realty Ltd.

ESQUIMALT DISTRICT, OVERLOOKING West Bay Marina, 1-bedroom apartments from $205, including cable and heat. Sorry, no children or pets. Please call after 12 noon. 386-9826.

NEW TWO-BEDROOM APARTMENTS on waterfront property in Sooke. Featuring fridge, stove, fireplace, wall-to-wall, electric heat, individual room control. Children welcome. No dogs. 642-5225.

NEW 1 BEDROOM SUITE, WITH fireplace, wall to wall carpeting, close to beach, all utilities included. Colwood-Methchosin area. Available 1st of August. $200 per month. 478-7792.

2-BEDROOM CONDOMINIUM, close to downtown, all concrete building, sunny exposure. Mature adults only. No pets. $300 month, yearly lease. 383-0458 or 385-5092.

NEW SOOKE WATERFRONT
One bedroom condominium available August 1st. Rent $215 (negotiable) Sorry, no children. References required. 642-5161.

CORDOVA BAY AREA. 1 BEDROOM basement suite with fireplace, available September 1st, $250 plus utilities. 658-8748

AVAILABLE JULY 15TH, ONE bedroom suite, $185. Mature working adult or couple. No children References. 382-9318 after 5.

UNFURNISHED 2-BEDROOM suite, working couple, heat, hot water supplied. No pets or students. Hillside district. 2554 Prior.

2-BEDROOM SUITE. 2ND FLOOR. Utilities, drapes, appliances. Jubilee area. Non-smokers only. $250 592-7952 or 595-6226.

1-BEDROOM, W TO W. IMMEDIATE, no children, no pets. $189. Swinerton, Stewart Clark Ltd. 385-2481

3 BEDROOM SUITE FOR RENT, fridge, stove, drapes included. Children welcome. No pets. $310 per month. Langford area. 478-3428.

JAMES BAY, 1 AND 2 BEDROOM suites, August 1st. Middle aged, or working girl, no pets, no children. 383-7022.

SMALL BASEMENT SUITE FOR rent anytime. Share kitchen, suitable single working girl, $130. Call after 6 p.m., 382-0576.

RENT TO BUY

two bedrooms, two baths, $375. Glassed-in balcony. 652-3229.

BACHELOR, 2 BEDROOM, MODERN, waterfront, viewing, 3-6 p.m. 912 Selkirk. 592-7678.

JAMES BAY, BASEMENT SUITE, partly furnished, $200 including utilities. No children or pets. 384-4262.

AVAILABLE NOW. 1-BEDROOM suite, $185. 1 Bachelor suite, $165. Close in. 2530 Wark St. 383-1042.

2 BEDROOM SUITE, HEAT, water, fridge, stove, $155. 1000 Tillicum. 658-5736.

DELUXE 1+BEDROOM, ALL found. Older home, Fairfield, $295. 384-0912.

NEWLY DECORATED BASEMENT bachelor suite for single girl, $145, utilities included. 595-1925.

ONE BEDROOM AVAILABLE now. Bachelor, August 1. 2634 Quadra. 382-7550.

1 BEDROOM IN NEW BUILDING on 4th floor, rent $218 phone, 385-1249.

ONE BEDROOM 10TH FLOOR, corner, Orchard House. Beacon Hill and ocean view. $290. 479-1807.

SEPTEMBER 1. 2-BEDROOM suite, $200. 478-5690.

THREE BEDROOM SUITE FOR rent. Call 388-9643.

200 APARTMENTS TO RENT UNFURNISHED

BRAND NEW BUILDING 899 Craigflower Rd.

ESQUIMALT. Ready for AUG. 1st IMMEDIATE OCCUPANCY

—1 and 2-bedroom units
—no children or pets please

OPEN TO VIEW
FROM JULY 20th
7:00 to 9:00 p.m.
Tues., Wed., Thurs.
OR CALL
TOD HACKETT Construction Ltd.
384-1101 477-5554

FAIRFIELD

Spacious older style 2-B.R., fireplace, rent $250.

NEAR JUBILEE

1-B.R. modern apartment, rent $165.64.

FAIRFIELD

Near park, modern 1-B.R., rent $160.87.

PANDORA and COOK AREA

Bachelor suite, rent $149.81

FAIRFIELD

Comfortable older style bachelor suite. Ideal for pensioner, rent $113.31.

WALKING DISTANCE
Older style 1-B.R., rent $130.00
david burr ltd.
655 Fort St. 384-9335

"NOW RENTING" GORDREAU APARTMENTS

Two Bedrooms from $275 available immediately. Featuring:
—indoor pool
—swirl pool
—sauna
—recreation room
—in-suite storage
—balconies
For further information call:
BROWN BROS. ON BLANSHARD
385-8771 (anytime)

PARKSVILLE CEDAR GROVE 169 MOILLIETT

Very large 2 bedroom suite, many with sea views. $250-$260. Now renting for July 1st. Charming setting, electric heat and many other amenities. 248-3812.

AVAILABLE AUGUST 1ST, ONE-BEDROOM SUITE INCLUDING LIVING ROOM, DINING AREA, KITCHEN ETC. WALL-TO-WALL CARPETING. QUIET MODERN BUILDING WITH ELEVATOR. GOOD AREA, CLOSE TO BUSES. SORRY NO CHILDREN. MIDDLE AGE TENANT PREFERRED. PHONE 595-3403 BETWEEN 5 AND 9 P.M.

ELLERY MANOR

2 Bedroom suites
$243.11
Will to wall carpeting, controlled entrance, white appliances, utilities extra.
Adults only no pets.
For appointment to view phone: 384-4272. 386-9005 between 9-5.

1-BEDROOM APTS.

AVAILABLE from $191. Lease required. Mature adults only. Sorry no pets. Please phone 382-4221.
CHATEAU VICTORIA
740 BURDETT AVE.

SEAGATE

707 Esquimalt Road on Victoria's harbour waterfront. Very large indoor heated swimming pool and hydrotherapy pool. Mature adults only, no pets. Available immediately large 1-bedroom suite overlooking park. $220 Resident manager 383-1731. Diamond Developments Ltd.

GORDON HEAD CONDO.

For rent, $375 per month. Attractive 2 bedroom condominium, excellent location, close to university. Racquet Club, shops, and transportation. One year lease available. Fridge, stove, washer, dryer, garburator included. Sauna and swirl pool. Residence, 477-1342, business 386-2111.

SPACIOUS GROUND FLOOR 2-bedroom condominium, Selkirk Ave. Plush wall-to-wall, in-suite laundry, fridge, stove, dishwasher, covered parking, workshop, swirl pool, sauna. Sorry, no children or pets. $325 plus utilities. August 1st or sooner. References. 383-6465 or 383-5435.

CAPSTAN COURT
630 HEAD ST.
NEW SUITES FOR RENT

Adult oriented 1 and 2-bedroom suites available starting at $215. Conveniently located. For further information, call 384-4732.

HILLSIDE-QUADRA

2-year-old building, 1-bedroom apartments from $210. Also bachelor, $185. A small child welcome. Sauna, parking, games room included. 385-2183 or 478-0225 or 388-6258.

908 MARKET ST.

New building, 1-bedroom also bachelor. Small child welcome. Cable, parking, games room, sauna included. 385-2185 or 478-0225.

ONE DELUXE 2-BEDROOM, main floor, $260. Available August 1st. Mature adults only. No pets. Includes heat, water, cablevision, coloured appliances, wall to wall shag carpet, drapes. Apply 1576 Midgard Avenue, or phone 477-9489.

WINDSOR COURT

2 bedrooms, $280 and $275; 1 bedroom, $215 and $230; Sauna, swimming pool, swirl pool, squash court, tennis court, etc. Mature adults, no pets. 258 Gorge Road East, 384-1992.

NEWLY RENOVATED 1-BEDroom apartment, wall-to-wall carpeting, gas fireplace, older renovation, clean and bright, centrally located, $285. No pets or children. Please call 383-0640, after 6 p.m.

MODERN LARGE BRIGHT, cheerful suite, 1 bedroom, fireplace, separate entrance. Semi-furnished or unfurnished. James Bay. $210 plus utilities. 384-1671 after 6:00 p.m.

BURNSIDE AREA

Two 1-bedroom apartments, available August 15. Includes heat and cable. Older couple preferred Please call 384-0435 between 8 a.m. and 12 noon.

FOR LEASE 2 BEDROOM SUITE, heat, drapes, appliances and covered parking, $375 a month. Phone 388-6474 between 9 and 4 Mon.-Fri. at 592-2142 after 4.

2 BEDROOM CONDOMINIUM, 2 full bathrooms, top corner, 1188 Yates Street, possession August 1st. Rent $360 monthly. 388-5552 or 598-4067.

LOWER LEVEL 1 BEDROOM suite. Child. Self-contained. Utilities included, fridge stove, and wall to wall carpet. $200. Available August 1st. 592-1908 after 6:00 p.m.

BEACON HILL PARK. LOVELY one bedroom condominium, with parking, sauna, whirlpool, recreational area. Rent, $235. Phone 384-1381.

ESQUIMALT WATERFRONT

Available August 1 — 1 bedroom suites, wall to wall carpets, pool, sauna. Adults only. Call resident manager, 383-0734.

2-BEDROOM, $230. 1019 ROCKland Ave. Quiet street, walking distance downtown, mature adults only, sorry no children or pets. Phone 388-4787.

CLOSE TO TOWN, SPACIOUS 2 bedroom apartment with fireplace, no pets, no children, 477-6320, after 6 p.m.

1-BEDROOM APARTMENT ON waterfront property in Sooke. Sorry, no children, no pets. 642-3053.

SUITE WITH OFFICE OR STUDIO for lease. 1500 sq. ft. Langford area, will finish to suit tenant. 478-4112 or 477-1141.

TWO-BEDROOM, OLDER PERson or pensioner with references. Sorry no pets or children. No. 104, 975 Fairfield Rd.

LARGE 2 BEDROOM LUXURY condominium, all appliances and drapes, children welcome, university area. 477-9675.

200 APARTMENTS TO RENT UNFURNISHED

2 BEDROOM, AUGUST 1, HEAT, water, cablevision, carpeted, drapes, controlled entrance. Older people only. No pets. Across from shopping plaza, near bus stop, parks, recreation. Esquimalt. Phone after 6 p.m. weekdays, anytime on Saturday and Sunday, $240, 382-2221.

FOR RENT: ESQUIMALT, 3-BEDroom, condominium, stove and fridge, wall-to-wall throughout, children welcome, no pets, $325 per month. 598-5763.

LANGFORD - GOLDSTREAM, available Aug. 1st., large 2-bedroom, fridge, stove, drapes, washing utilities, $260 per month. NO pets. 477-4925.

BACHELOR UNIT, LIVING RM. with new W-W carpet and redecorated throughout. Extra large kitchen and dining area. Colwood, $225. 386-3494.

JAMES BAY AREA, LOVELY large 2-bedroon apartment, wall-to-wall rugs, drapes included and sauna. Adults only. Phone Mrs. Gray 382-8071.

1 BEDROOM, INNER HARBOUR view, available immediately, sauna, pool, heat, parking and cable. $250. 383-8328.

1-BEDROOM, LIVING RM. WITH fireplace, new W-W carpet. Redecorated throughout. One child. Colwood. $250. 386-3494.

2 BEDROOM SUITE IN OLDER city home. Available August 1st. $245. 384-2508 after 5:00 p.m.

2-BEDROOM SUITE, 1180 COLville Road, Esquimalt. No children or pets. 384-7292 after 6.

2-BEDROOM BASEMENT APARTment, available now, all utilities included. $250. 595-4451.

AUG. 15, ESQUIMALT, ONE BEDroom, $165. Quiet responsible person. 382-5612.

AVAILABLE AUG. 1, 2-BEDroom suite, 3800 Quadra. 383-0431 after 5.

1991 KALTASIN ROAD, SOOKE, 2 suites available, $110, $150. View on Saturday and Sunday afternoon.

NICE ONE BEDROOM SUITE, available August 1st. Esquimalt. Mature adults. No pets. 385-8592.

1-BEDROOM APARTMENT FOR rent. 383-2964 after 6 p.m.

201 APARTMENTS TO RENT FURNISHED

PENTHOUSE MANOR HOTEL

2930 Washington 388-7818
New ultra modern deluxe bachelor and bachelor apartments. Beautifully furnished. Situated in quiet location overlooking Gorge waterways, close to bus service. Includes color TV, telephone, dishwasher, laundromat, sauna and swirl pool. Maid service. No pets. Rent by day, week or month.

DELUXE ACCOMMODATION
Furnished one bedroom suites, from Sept. 15 at off season rates, colored TV, indoor pool, sauna, hydro pool, laundry, weekly maid service. No pets, Oxford Tower Inn, 133 Gorge Rd. East. Phone 388-6431.

FANTASTIC ONE-BEDROOM suite, in new building on Johnson. 3 blocks from town. All new furniture. Spanish throughout. Suitable for swinging guy or gal. $320 month including utilities. Damage deposit required. 477-9895.

FAIRFIELD

2 rooms plus kitchenette light housekeeping unit. Immaculate condition. $150 per month, utilities included. Now vacant. 652-3627.

THREE BEDROOMS, LIVING room, dining room, large kitchen, close to schools, town and bus stops. Includes fridge, stove and oil heat, water and hydro, $389. 478-8155, 382-4946, 6-8 p.m.

DELUXE SPACIOUS BACHELOR and one bedroom suites, fully furnished including linen and kitchenware. $210, $230. Adults, no pets. 592-9516.

APARTMENT TO RENT, BACHElor or office space. Partly furnished, city centre, rent, $145. Call 386-6829.

FULLY FURNISHED ONEbedroom suite, linen, dishes and all utilities supplied. Adults only. $300 per month, 384-0521.

ONE BEDROOM SUITE, FULLY furnished, utilities and cable paid, good location. Male preferred. $200. 385-4231.

AUGUST 15, LARGE SELF-CONtained bachelor semi-furnished. Quiet single adult only $165, 388-7605.

$220, MAIN FLOOR CHARACTER suite, fireplace. Also bachelor suite, $140. 1618 Richmond.

FURNISHED APARTMENT OR office city centre, $170 per month. Phone 386-6829.

ONE-BEDROOM BASEMENT Bachelorette, share bath, quiet non-smoker, $150. 595-3865

VIEW ROYAL, UPSTAIRS 1 BEDroom suite, $225. All utilities. Also student suite, $90. 479-8112.

1-BEDROOM, KITCHEN, BATH, furnished, quiet man, non-smoker. 385-6292.

AVAILABLE AUG. 1ST, 1-BEDroom suite, $210. Mature working adult only. No children. 382-9318, after 5.

BACHELOR APARTMENT available August 1. Working person only. Phone after 5:00. 595-2898.

1-BEDROOM IN NEW FURnished James Bay townhouse, $160. 477-5649.

NEWLY DECORATED, LARGE 1-bedroom, all found, Fairfield, $275. 384-0912.

BASEMENT SUITE NEAR UNIversity. 477-8505.

FURNISHED BACHELOR SUITE for rent. 385-5021.

202 APARTMENT FURNITURE TO RENT

STANDARD FURNITURE

Three Rooms from
$40 per month
Immediate Delivery
382-5111

203 APARTMENTS WANTED

WANTED FOR AUGUST 1. MOderately priced 1 or 2-bedroom apartment in James Bay, Fairfield or Fernwood. Prefer suite in older house. Large kitchen or dining area. Clean, careful housekeeper. 595-7809.

WANTED AUGUST 1ST: PRIvate 1-bedroom unfurnished apartment for quiet responsible couple. Prefer West Saanich, Cordova Bay or Sidney area. References available. 479-3364 or 388-5331.

RESPONSIBLE LADY ARTIST requires large studio space with north light for painting. Living quarters in or near studio. Meticulous housekeeper. Reasonable rent. 384-2002.

JAMES BAY, 1 BEDROOM IN converted house for September 1 for UVic grad, 32, responsible and quiet. $150-$200 month, references supplied. Phone Judy 383-7846 or 382-3108.

RESPONSIBLE YOUNG WORKing man needs reasonably spacious one bedroom apartment or small house preferably not too close to town and near the sea. 382-5827 or 598-8374.

NEEDED, AUGUST 1, 2-BEDroom suite in Fairfield or James Bay. Up to $250. References available. 1 responsible couple, 1 impeccable cat. 382-1820 evenings.

RESPONSIBLE WORKING GIRL wants character suite, James Bay, Fairfield area. 386-8427 or 385-4967 after 5:30 p.m.

WORKING MOTHER, 1 GIRL 12 yrs. old, wants 2-bedroom unfurnished apartment by Sept. 1st. Phone 383-5473.

RESPONSIBLE WOMAN REquires small 1-bedroom apartment or equivalent in Oak Bay, Jubilee, Fernwood area, $125. 595-1287.

WANTED SUITE IN OLDER home, responsible working man, prefer under $150. 385-1178. 382-7622.

MARRIED TEACHER NEEDS self-contained unfurnished basement suite or duplex near Gordon Head for Sept. 478-7582.

UVIC LAW STUDENT REQUIRES accommodation starting Sept. Reply to: Wayne Dorn, Box 6789, Fort St. John, B.C., V1J 1K3.

WORKING GIRL NEEDS ONEbedroom suite, preferably in older house, reasonable rent. 386-5919.

UNFURNISHED APARTMENT with fireplace for single student. 592-3041.

203 APARTMENTS WANTED

BACHELOR OR ONE-BEDROOM apartment, furnished. Needed by August 1. Between $100-$150. Close to shopping. Oak Bay area. 595-2364 after 6.

BACHELOR 1 BEDROOM APARTment in Oak Bay or Fairfield under $200. 384-3671, 592-3417.

204 SHARE ACCOMMODATION

LARGE UNFURNISHED MAIN floor room in shared house with 2 male students, rent $105 plus utilities, approximately $40. Prefer mature student. 386-8069, David.

MALE 26 WILL SHARE HIS three bedroom Colwood house with working person. Available August 15. Phone 478-8177 before July 25.

HAVE MODERN HOME TO share. Offer family atmosphere to one or two senior persons or woman with child. 592-0184.

WANTED: ROOM FOR WORKING girl in co-ed house, preferably in James Bay area. 592-0794 between 4:30 and 10 p.m.

WORKING GIRL WISHES ONE bedroom suite, furnished, Oak Bay, Gonzales, Jubilee area. $155. 382-1509.

1-BEDROOM IN NEW FURnished James Bay townhouse, $160. 477-5649.

WANTED: ONE FEMALE TO share 3-bedroom house in Colwood. 478-1206.

1 OR 2 YOUNG PERSONS TO share large 3-bedroom duplex in Fairfield. 386-2039.

206 DUPLEXES TO RENT

1 BEDROOM SIDE IN NEW side-by-Side Duplex. Very large living room. Stove, Fridge, Carport, large storage basement. One child acceptable, $250. Across from public beach in the Shawnigan Lake Village. Country location. Superb lake view. Immediate occupancy. Shawnigan Realty. 743-5311 or 743-2607 (collect).

$275 SIDE BY SIDE, LARGE TWO bedroom, utility room, carpet throughout, fireplace, $290 side by side, two bedroom, fridge, stove, drapes, wall to wall throughout. For both 2 children welcome. References required. 479-6718.

SIDE BY SIDE 3-BEDROOM, 1½ baths, utility room, private drive way, new carpet, electric heat, stove, fridge, near amenity, school, bus. No pets. $395. August 1st. 383-1304, 383-5882.

4-BEDROOM SIDE DUPLEX within walking distance of Sooke Village, 2 bath, rec room, patio, carport, ocean view. Call weekdays after 5 or weekends, 642-5425

OFF JACKLIN RD. NEAR BELmont School, 3 bedrooms, 2 baths, stove and fridge. Full basement, allow 2 children, no pets. $335. 478-5260.

AVAILABLE IMMEDIATELY, Oak Bay, main floor, 3 bedrooms, wall-to-wall, fireplace, near schools and shopping. Basement, fenced yard. $375. 592-6404.

2-BDRM SIDE-BY-SIDE DUPLEX, stove, fridge, hot water for $280. Cedar Hill Road District. Electric heat, available August 1. No pets, 595-3415.

ONE BEDROOM SUITE, UPPER duplex, heat and water included. One child welcome, $200. 383-2217, 2668 Cedar Hill Rd., 5-7 p.m.

2-BEDROOM ESQUIMALT DUplex, wall-to-wall, stove, fridge, children welcome, $325. Also 2-bedroom Oak Bay home, 598-1892.

SOOKE, DUPLEX, FRIDGE, stove, wall-to-wall, 2 bedrooms, $250. Pets and children allowed. 386-3957 evenings or 642-3326.

NEW 2-BEDROOM DUPLEX with fireplace, W to W, electric heat, full basement. Rent $350. 477-5138.

AVAILABLE AUGUST 1ST, 3 bedrooms, electric heat, wall-to-wall, fireplace, full basement. $350. 479-6019.

3-BEDROOM DUPLEX, WALL-TOwall, all utilities included. Rent $335. Langford area. Phone 478-0557. No pets.

2-BEDROOM DUPLEX. SOOKE on 5 acres. Close to shopping, buses and schools. No pets. $235 negotiable. References. 642-3252.

SIDNEY. LOVELY 3-BEDROOM side duplex with basement, children welcome, $332. 592-0738.

THREE BEDROOM, TWO LIVING room duplex close to schools, parks, downtown. 386-9055.

TWO-BEDROOM DUPLEX. $290. Available now. 383-1767, 715 Genevieve Rd.

210 HOUSES TO RENT UNFURNISHED

AVAILABLE AUGUST 1, CLEAN 3-bedroom home, double garage, suitable for workshop, $375 monthly. References required. Apply 2825 Shelbourne, Saturday-Sunday, 2:00 p.m.-4:00 p.m.

3-BEDROOM HOME. KITCHEN, dining room, living room with fireplace, full basement, carport and patio. Also fenced yard. $450. 479-8921.

UNIVERSITY AREA

Available immediately. 2 Bedrooms, including stove. Large yard. Close to shopping area. 386-6308 between 8:30 and 4:30.

NEAR REYNOLDS AND LAKE Hill School, 3 bedrooms up, 1 down, 1½ bathrooms, fireplace, drive-in garage, $450 with option to purchase, 384-1671, after 6:00 p.m.

3-BEDROOM HOUSE, 2 bathrooms, double garage, Triangle Mountain, beautiful view of city. Available end of month. To view phone 384-9788.

GORDON HEAD, GRACIOUS, 3-bedroom house. Sundeck, all appliances, garage, partial basement. $375. 477-9732 or 382-5240.

AUGUST 1, 2-BEDROOM HOME with fireplace, dining room, full basement, Woolco area, $350, older child welcome. 382-1756.

2 BEDROOM HOUSE COMpletely decorated, garage. $325 month. 478-8957, 5:30 to 6:30 p.m. No pets.

2 BEDROOM COTTAGE. AVAILable August 1st. Hillside-Shakespeare. No pets. $270. 595-7001.

NEAR CEDAR HILL GOLF Course. Older, 3-bedroom house. Available immediately, 595-4231 or 386-2377.

BEAUTIFULLY LANDSCAPED 2-bedroom home in Cedar Hill X Rd. area, hot water heat, $365 references, 477-5963, 658-5935.

3-BEDROOM HOUSE WITH basement in Sidney by August 1, $400 per month. Responsible tenants only, 656-1176, local 271.

MODERN 3-BEDROOM, BASEment home. Glanford area, $395 per month. Available now, 477-8956.

LARGE 5-BEDROOM, 1½ bathrooms, on large lot, in Brentwood Bay. Reasonable rent. 642-3421.

ATTRACTIVE 3-BEDROOM WITH in-law suite, available August 1st. Suitable for 2 couples. References. 382-0045, mornings.

GORDON HEAD 1-YEAR-OLD 3 bedrooms, full basement, wall-to-wall, carport and sundeck at back. Stove and drapes. $450. 477-5018.

SALTSPRING RETREAT. ONEbedroom cottage with orchard, small barn and chicken house. $175. 112-653-4237.

1 OF 5 NEW TOWNHOUSES, 3 bedrooms, quiet patio. Available now. $400 per month. Apply Royal Trust Co. 388-4311.

3-BEDROOM. WALL TO WALL carpet. Stove and fridge. Asking $280. No pets. 639 Rothwell, 382-2960.

2 BEDROOM UP, 1 BEDROOM down, university area. Phone 477-2875.

3-BEDROOM HOUSE, FULL basement, no pets. 477-6689 after 6 p.m.

VIEW ROYAL, 2-BEDROOM house, $225, includes all utilities. Sorry no children. 479-8112.

2-BEDROOM HOUSE. CAT. Adults only, $230 per month. 598-6053.

WATERFRONT, WILLIS POINT, brand new 3-bedroom home. $425. 658-5428.

OCEAN VIEW, 2 BEDROOM townhouse, James Bay, close to all amenities, $375. Call 477-7050.

6-ROOM HOUSE, NO STOVE, NO fridge. 635 Hillside, phone between 5 and 6 p.m. 477-4743.

NEW 4-BEDROOM HOUSE FOR rent in Sidney, children welcome, $350. Call 656-5687 after 5:30 p.m.

THREE BEDROOM HOUSE, full basement. $385. Available now. Phone 479-3634.

2-BEDROOM HOUSE, $250. Stove, fridge. Woodwards area. Available now. 382-7685.

210 HOUSES TO RENT UNFURNISHED

ESQUIMALT 3 BEDROOMS

Modern post and beam in Rockheights. Close to school and shopping. Stove, fridge, lr and dr drapes included. One year lease effective August 15 at $425 month. Call AL TASSIE 384-9069 or 385-5741. Nanaimo Realty (Victoria) Ltd.

SECLUDED WATERFRONT ARCHITECT DESIGNED 3 BEDroom, post and beam home, on Esquimalt Harbour, in View Royal, fireplace, wall-to-wall carpeting, 6 appliances available, sundeck overlooking sheltered bay, beach with wharf, 1-3 acre, with variety of trees and shrubs, 1 year lease, $540 per month, phone Royal Trust Co. 388-4311.

TOWNHOUSES 4061 LARCHWOOD

3 BEDROOMS, 1½ bathrooms, full basement, oil heat, drapes, range, fridge, washer and drier and fireplace. Rents $350 and $375. Manager 477-3481 OR 385-2458 Byron Price and Associates Ltd.

NEAR K-MART

New 3-bedroom full basement home. En'suite bathroom W-W carpeting throughout. Fridge, range drapes, etc. Available August 1st. References required. $450.00 per month. Phone Victor Wong, 385-2458. Byron Price and Associates Ltd.

CENTRAL SAANICH, PARK-LIKE half acre, views from sundeck, 5 bedrooms, 2 bathrooms, fireplace, rec. room, rent reasonable and negotiable to responsible family. Sept. 1. Apply Victoria Press, Box 777.

QUIET NEW HOME, GOLDstream area. 2 Bedrooms, fireplace, drapes and carpets throughout. Large sundeck, stove, fridge, washer and dryer. Hydro included. No children or pets. Available September 1, $400 per month. 478-7134

NICELY FINISHED 4 BEDROOM home in new subdivision in Gordon Head. Rumpus room, two bathrooms, almost completely finished downstairs. Close to University and recreational facilities, available Aug. 1. $475. 386-6498, 478-8155 after 5 p.m.

EXECUTIVE SPACIOUS 3-BEDroom, full-basement, character home. Fridge, stove, W-W, drapes, on large lot. Beautiful park land, Esquimalt. Executive couple with one or two teenagers. References required. $450, yearly lease. 384-7250 for appointment.

SOUTH OAK BAY, 2 BEDROOM home, living room and fireplace, separate dining room, full basement, close to Windsor Park, and Monterey School. $425 monthly, including appliances, call Mr. Briggs, 385-7721, 592-3978.

3 BEDROOM IN JAMES BAY. Modernized with built-in stove, dishwasher, and bar. Ideal for small young family. Small pets okay. $360 per month. Available immediately. 385-9660.

2-BEDROOM BASEMENT HOME with fireplace at 980 Lavender St. Close to new Spectrum School. Rent $325 monthly. Drive by and phone 656-5180 for appointment to view.

SIDNEY, 4 BEDROOM HOUSE, 2 fireplaces, finished rec room with bar, washer dryer, stove, fridge, $400 per month. No pets. Available Aug. 14, 1976 to May 31st, 1977. 656-6467.

GLANFORD AREA

1 year old 3-bedroom full basement house, 2 bathrooms, w to w carpets, fireplace, large sundeck etc. New appliances included, $395. 652-4159.

5-BEDROOM FARM HOUSE, SEcluded, Cordova Bay. Ocean views, beach access. Singles, children, home business, gardening, farm animals, pets, OK. Owner flexible, $400. 658-8459.

WATCH THE SHIPS GO BY

Gracious waterfront, 2-storey home with basement. Beautiful view of city, on one secluded acre. $550 monthly, references. 382-0997 or 478-3144.

TWO TO THREE-BEDROOM home at 601 Kelvin Road. Excellent potential. $300 per month. 384-2313 between 2 and 6 p.m., 479-1102 after 7 p.m.

COLWOOD AREA

3 bedroom home, fireplace, laundry room, extra large separate garage. Patio, near schools. $395, August 1. 478-7381 or 478-3606.

VIEW ROYAL. 3-BEDROOM, fridge, stove, washer and dryer hookups, children and pets welcome. Immediate possession, $395. 479-1460 or 479-9159.

THREE BEDROOM HOME, FULL basement, fridge, stove and dishwasher included. Close to school, children welcome, no pets. Available August 1st. $360. Call 479-8869.

3-BEDROOM, 1½ BATHS, CLOSEin and handy to school and bus. Available immediately. $380 per month. Call Gerry 383-4739 or Glen 598-7689.

2-BEDROOM BUNGALOW, WITH garage, large fenced yard and garden. Close to Simpsons-Sears, $350 per month. Phone 595-7709 after 5 p.m. References required.

211 HOUSES TO RENT FURNISHED

BEACH DRIVE — WAterfront, midway between the Marina and Victoria Golf Club. 3 bedrooms, 2 three-piece bathrooms. Sunroom with a million dollar view, full basement, including laundry facilities also separate workshop. This family home has been completely renovated and redecorated with no expenses spared and is completely furnished including all new linens, cooking utensils, flatware etc. The kitchen is a housewife's dream. This 2-storey house is now available, first time on the market with a 6-month to one-year lease at $900 per month. Tenant to pay for all utilities, owner supplies the gardener. No pets or young children, references please. Call M. Ogilvie, Canada Trust, 382-8111.

PRIVATE COUNTRY LIVING, 2 bedroom, study, living room with fireplace, full basement, ¾ acre fenced yard, large studio or work area. Suit older couple who likes gardening. Lease only. References. $400 furnished. 479-7937 after 5 p.m.

DE LUXE NEW 2-BEDROOM WAterfront home. To rent October 15 to March 15. $450 a month. Reply to Victoria Press Box 745.

SHAWNIGAN LAKE WAterfront, 1 bedroom cottage, furnished, $280 month, phone 388-4660 after 6 p.m.

NICE AND CLEAN 2-BEDROOM furnished suite for rent. Available now, $225. 383-5951.

212 HOUSES WANTED TO RENT

RELIABLE COUPLE WITH 2 older children require 3 to 4-bedroom house, 2 baths, minimum 1,800 sq. ft. of living area. Must be clean, Saanich peninsula or East Victoria. 656-2224.

YOUNG TEACHER REQUIRES A small house or cottage to rent, preferred area between Victoria and Sooke. 478-3202 between 9 a.m. and 12 noon also 6 p.m. and 10 p.m.

RELIABLE COUPLE WITH school age child require 2 bedroom house preferrably out of town, up to $225 per month, references. 886-9234 collect.

RETIRED TEACHER AND WIFE would like to sublet furnished house or apartment while you are on holidays. Best of care, references. 388-4302, Room 374.

YOUNG WOMAN WITH 2 CHILdren wishes to rent house in Colwood-Metchosin area, starting Sept. 1st. Phone 386-8187 after 6 p.m.

RESPONSIBLE WORKING MAN wants a small house, with garage and fireplace. Will trade repairs for rent. Prefer quiet location. Phone Doug at 592-7452.

SMALL HOUSE OR COTTAGE IN west or central Saanich, or Cordova Bay area. Wanted August 1 by quiet, responsible couple. References available. 479-3364.

SMALL HOUSE FOR PENsioners in Sidney or Saanich, reasonable rent. Phone 653-4375 collect.

WANTED: 3 TO 4-BEDROOM home, prefer Gordon Head or Oak Bay area, to rent or with option to buy. 477-2768 or 384-1013.

COUPLE WITH BABY WANT 2-bedroom house by August 1st. 386-9478.

LADY, 23, AND DOG 5, SEEK country home. Katy, 478-8914, evenings.

215 HALLS, WAREHOUSES, STORES and OFFICES TO RENT

REALSPAN
1031 VANCOUVER ST. 388-6454

WE SPECIALIZE IN LEASING

RETAIL—Pandora 7200 sq. ft.
RETAIL—Quadra 800 sq. ft.
RETAIL—Government 2500 sq. ft.
RETAIL—Douglas 2200 sq. ft.
RETAIL—Burnside 2200 sq. ft.
OFFICE—Hillside to suit
OFFICE—Fort to suit
OFFICE—Burnside to suit
OFFICE—Douglas to suit
OFFICE—Cadboro Bay 1400 sq. ft.
WHSE—Hillside 3200 sq. ft.
WHSE—N. Douglas 6500 sq. ft.
If none of the above satisfy your requirements, our other listings may.

R. I. MURPHY
B. H. DOVEY
388-6454

Park Pacific

PROFESSIONAL OFFICE SPACE available in new five-story concrete, fully air-conditioned and carpeted building on Quadra St. near McKenzie Avenue with ample on-site parking. Architect-designed interior layout and decor. WILL CONSTRUCT INTERIOR INTERIOR PARTITIONING TO SUIT TENANT.
Park Pacific Apartments Ltd.
388-5491

PRIME OFFICE SPACE HILLSIDE and WARK

Complete floor of 3,600 sq. ft. on second floor available for lease or size to suit. Air conditioning, elevator, janitorial services, electricity and parking included in negotiable rent. For further information:
WILF GEE 386-6796
WES

244 REVENUE PROPERTY

Green Acres

3½%
Exclusive Residential
HENDERSON REALTY
385-9741

APARTMENT SITE
Approx. 12,400 sq. ft. presently zoned and ready to build on. Located in City of Victoria. Prices to sell at $127,000. Fred Carver, 385-9741 or 595-8664.

CITY DUPLEX
$45,000
Ideal location for small business headquarters offices. Contractors, dispatching, accounting, etc., etc. Presently set up as duplex, light industry zoned. List $45,000-$10,000 will handle. Located at corner Rock Bay and John Streets. Call to view:
H. GOLBY 592-6730

DUPLEX SIDNEY
Very bright side by side — each suite has 3 bedrooms, family sized living room, dining room and full basement. Quiet corner landscaped lot. Convenient to ferries, marinas, parks, beaches. Asking $78,900.
BILL McCARTER 592-3970 BOB GIBSON 658-5153

HIGH QUADRA UP & DOWN DUPLEX
You will enjoy 1,560 sq. ft. of living area in the upper 2-bedroom suite. Separate dining living room. Quality wall-to-wall carpet. Ground floor suite has 1,280 sq. ft. of living area with 2 bedrooms. Situated on nice quiet street. Open to offers at $79,900. For further particulars call John Lukaz, 592-1908.

REVENUE HOUSES
I have two beautiful conversions of good solid buildings fetching nice revenue in town and near to amenities.
1. 4 Suites: 3 1-bdrm and 1 3-bdrm in Jubilee area, recently renovated and wall done inside, corner fenced lot, paved parking space and garage. Rented for $720 p.m. with $15,000 down vendor will carry the rest. Asking price $67,900.
2. 5 Suites: 1 3-bdrm, 2 2-bdrm, 1 bachelor, 1 housekeeping unit recently renovated, rented $960 p.m. Frontage on two roads in Quadra-Bay area. Asking $83,000.
KEHAR DHAMRAIT
386-3231 477-5675
BLOCK BROS. REALTY LTD.

8 Suites
$83,000
Live yourself in the ground floor two-bedroom suite and receive approximately $800 per month from seven suites upstairs on the next two floors. Some units are partially furnished and all have appliances. Priced to sell with quick possession possible. MLS 16115.
Brent D. Ewing
388-6424 658-5661
BAYSHORE REALTY LTD.
1006 FORT STREET

BEACON HILL PARK SIDE X SIDE
$74,900
Well located contemporary styled building on a large lot. 2 BR each side, fireplaces and a developed basement. EXCELLENT FINANCING AVAILABLE. MLS. Call now. GLENN NICHOLLS, 598-7689 or 592-2431. Lansdowne Properties Ltd.

SMALL APARTMENT CLOSE TO TOWN
This tidy little operation has 3 2-bedroom suites, 1 1-bedroom suite. Wall-to-wall, plus stove and fridge in each apartment. Oil fired hot water heat and well cared for building means low operating expense. Check it out with:
JACK GRANT
477-1841 477-8172
BLOCK BROS. REALTY LTD.

8 SUITER PLUS
A separate grocery store leased out on a 2-year term, all suites are 2 bedroom, rented at $200 each. Due for increase Nov. 1st. Building of cement block construction, stucco exterior, 2½-years-old, showing good net return on an asking price of $210,000. MLS 17655. Call anytime. Attractive A-S available at 12 per cent.
DON HAMILTON
386-2911 or 478-3552
Homefinders, Wall and Redekop

NEW EXCLUSIVE PRICED TO SELL!
Older triplex off Craigflower just listed. 1x2 bedrooms, 2x1 bedrooms, presently showing $6,780 p.a. gross. 1976 taxes are under $700 p.a. The asking price is a surprisingly low $59,900. Please don't miss out on this one. For more information and appointment to view, please call:
477-0191 KNUD SCHWER 478-8203
Royal Trust Real Estate Dept.

SATUS FLYING
Outstanding legal duplex on 5 self-contained levels. Contemporarily styled with almost 6,000 sq ft of living area. Panoramic views of the city and Ross Bay. Owner's suite has 3 sundecks, 3 baths, 3 bedrooms and 2 fireplaces. Revenue could be $1600 per month. Good financing on asking price of $165,000. For more information call: GLENN NICHOLLS, 598-7689 or 592-2431, Lansdowne Properties Ltd.

20 SUITES NEW BLDG.
6 Bachelor and 14 1-bedroom in a brand new building. Games room, laundry facilities, storage, also has elevator. Close to downtown, buses, etc. Make an offer on asking price of $510,000. Call:
RENE BOURDIN
477-1841 642-4150
BLOCK BROS. REALTY LTD.

SICK OF MAINTENANCE?
Front to Back self-contained suites. New foundation, roof, wiring, plumbing all within last 2 yrs. Newly renovated and landscaped. Ideal rental location. Front suite $350, back $210. Priced to sell at $56,900.
385-7721 Kent Macleod 595-4273
GARDNER REALTY LTD.

$ REVENUE $
new office building mostly all leased, part to a bank with long lease. This building is in a growing part of Langford. Business district and will no doubt increase in revenue potential.
RENE BOURDIN
477-1841 642-4150
BLOCK BROS. REALTY LTD.

APARTMENT BLOCK
520 RITHET ST.
6-year-old block. Mixed two bedrooms, bachelor, and one bedroom. Elevator, balconies. Drive by if interested. Call my agent for financial statement. Full price $615,000.
385-7721 Harold Ware 598-4358
GARDNER REALTY LTD.

DUPLEX
Side-by-side duplex, 6 years old, in Sidney, with glimpses of Roberts Bay, just steps to water access. Owner's suite approx. 1,042 sq ft main level, could have in-law accommodation in the lower level. To view call Neva Pennie, 386-3585, MLS. Victoria Realty Ltd.

DEVELOPERS
14,980 sq ft R32 zoned in prime upper Fort St. area. 3 excellent existing revenue homes on site. OFFERS ON $196,900. Call: GLENN NICHOLLS, 598-7689 or 592-2431, Lansdowne Properties Ltd.

244 REVENUE PROPERTY

S X S DUPLEX
ONE VACANCY FOR OWNER!
Situated on the border of Banfield Park on a 60'x130' lot. Built in 1964 and still in good condition. Each side comprises LR, dinette, elec. kitchen, (range and fridge), 2 good bedrooms, 4 pce. bath, full 7'6" basement, OOA heat, 100-amp wiring, R-4 plumbing for additional bathrms. Drive-by 1105 and 1107 Mary St. (corner of Raynor) but please do not disturb occupants. OWNER WANTS IT SOLD! PRICE $69,500. To view interior, please call:
ED JUPP 385-2481 SID CUSTANCE
SWINERTON, STEWART
CLARK LTD.

Back on Market
Don't miss this time! Beautiful 2½ yr. old SxS duplex with basement. Spacious 3 bdrm. and 2 bdrm. units. Quality finish and decor throughout. Excellent location. Asking $115,000. ML 16730. Drive by 204-208 Government St. then call HERB McDANNOLD or GLEN McDANNOLD at 382-9191 (24 hours).
Canada Permanent Trust Company

APARTMENT BLOCK
520 Rithet St.
6-yr.-old block. 11 2-bdrm, 17 1-bdrm and 8 bachelor suites. Elevator, balconies. Drive by if interested. Call my agent for financial statement.
385-7721 Harold Ware 598-4358
GARDNER REALTY LTD.

DUPLEX
3287 ALDER
$46,900 — MLS 17252
Lot size 7,400 sq. ft. Don't miss this one. To view, call RAY SMITH, 384-8001 or 479-7777 (Res.).
The Royal Trust Co.

28 SUITES
Modern apartment block only 7 yrs. old. Large mortgage can be assumed. Asking $460,000. For more information call:
385-7721 Bill Weiss 598-8443
GARDNER REALTY LTD.

245 REVENUE PROPERTIES WANTED

DUPLEXPERT
I have sold a very considerable number of duplexes and revenue properties, priced from $25,000 to $170,000. Consequently I know the market and have a long list of buyers. If you are thinking of selling call me for an experienced market evaluation.
GLENN NICHOLLS
598-7689 or 592-2431
Lansdowne Properties Ltd.

WANTED! WANTED!
REST HOME OR BOARDING HOME, FAIRFIELD AREA PREFERRED. CONTACT ROMA MOLYARD 477-0191, eves. 384-4827.
THE ROYAL TRUST COMPANY

247 COMMERCIAL OR INDUSTRIAL PROPERTIES

247 COMMERCIAL OR PROPERTIES INDUSTRIAL

REALSPAN
1031 VANCOUVER ST. 388-6454

3.5 + 5.8 ACRES ROYAL OAK
In the heart of the proposed new industrial park. Buy one or both properties. Excellent investment in your company's future.

COMMERCIAL CENTRAL SAANICH
Over ½ acre of land at key intersection. Ready for immediate development. Priced at $115,000.

PARKSVILLE 1.62 ACRES
A lovely treed lot close to the beach on Temple St., 183 ft. frontage, will have sewer within 9 months. A good vacation, retirement or investment property. $27,000.

PARKSVILLE APARTMENT ZONED AVAILABLE NOW
All services on site. Good location. For further information re location, price etc. phone:
R. I. MURPHY
388-6454 592-7250

WEEKEND Smorgasbord
1. TAKE-OUT FOOD operation. Gross sales well over $100,000 per year. Will pay owners a salary of $25,000. Price $60,000 with terms available.
2. ALMOST 1½ ACRES at Mayfair, zoned light industry. May be bought in 1 parcel or a few smaller lots. Approx. $9.00 per sq. ft. Key location in area of quality new development.
3. WANT TO BUILD TOWNHOUSES? Site currently being rezoned to allow 11 units. Town and Country area. Priced at $14,000 per unit. Could be optioned pending final approvals in september.
4. DELUXE CHARACTER DUPLEX IN James Bay. Beamed ceilings, leaded windows and more highlight the 2-bedrm owner suite. Upper 2 bedroom suite rents at $275 monthly. Priced very reasonably at $67,900.
More information on any of these fine offerings available from
DAVE HARDING
385-7761 24 hrs. 477-0939 Res.
D. F. HANLEY AGENCIES LTD.

Western HOMES Ltd.

DESPERATE VENDOR — IMMEDIATE CASH IS NEEDED NOW. MAKE OFFERS ON 11,300 SQ. FT. OF CSI ZONED PROPERTY AT DOUGLAS AND CLOVERDALE — TAKE ADVANTAGE OF THIS BONAFIDE SLASH OF OVER $4,000 IN PRICE. CALL KEN JENSEN, 386-3494 — 592-9079.

DISTRESS SITUATION
Owner must sell this building and property. Existing building 1 year old and leased out to excellent tenant. Adjacent area suitable for 12000 sq. ft. warehouse or wholesale complex. Existing Mortgage of $360,000, could be increased if additional building built. vendor will take $20,000 cash to Mortgage. Phone:
385-7721 Brian Coutts 598-2405

SITES FOR OFFICE BUILDING AND RESIDENTIAL CONDOMINIUMS.

Norm Ross ASSOCIATES LTD.
140-1070 DOUGLAS 382-6151

COMMERCIAL PROPERTY —
2640 Quadra St., 6,729 sq. ft. with 50.5' frontage. Building approx. 1,500 sq. ft. Suitable for office, etc. or will sell as vacant land. Call 478-9561 — 9 to 5 weekdays.

mann
T. L. Mann and Associates Ltd.

9,900 SQ. FT. LT. INDUSTRIAL LOT
Excellent location in city. Ideal for retail, wholesale and warehouse. Heavy traffic. List price $110,000. MLS.
CALL
KEN MANN
598-5144

ESQUIMALT INDUSTRIAL PROPERTY
$6.75 P.S.F.
10,300 sq. ft. lot plus excellent home, ideal for office and storage, or live in and operate your business. Asking $69,500 and reasonable offers considered. MLS 17803. CALL
KEN MANN
598-5144

HERITAGE!
A heritage home that has been extensively renovated, plus new warehouse and office space. Strategically located at 2526 Government St. 6,000 sq. ft. finished. Approx. gross rent $2200 per month. Only $209,000. Call:
GERRY MARTIN
Bus. 598-5144 Home 477-7050

DUNCAN
2.5 acres — 330 ft. of highway frontage plus over 350 ft. on Norcross Road. Suitable for small development under comprehensive zoning. Suitable for Retail-Wholesale outlet, car dealership, motel site.
ALSO—
Office Building Downtown Duncan currently 2400 sq. ft. leased at $6.00 per sq. ft. — 3 years. 3952 sq. ft. left to lease. Plans available for further expansion which would increase revenue. The opportunity is here for an enterprising young Development Company — $225,000. Terms available.
To view the above phone:
385-7721 Brian Coutts 598-2405

1 ACRE M-2 ZONED BURNSIDE
2-STOREY BLDG. ON PROPERTY. 4,000 SQ. FT. EACH FLOOR. 188 FT. FRONTAGE BURNSIDE ROAD. EXCELLENT LOCATION FOR STRATA TITLE WAREHOUSE, OFFICE. FULL PRICE, $615,000. TERMS. CALL:
John Waterman
385-7761 24 hrs. 478-2255 Res.
D. F. HANLEY AGENCIES LTD.

DOWNTOWN OFFICE & WAREHOUSE
An exceptional multi-purpose building in prime downtown location. Includes large warehouses, several business facilities, plus excellent apartment ideal for executive offices. Approx. 10,000 sq. ft. A prime investment at $195,000.
TED WALFORD
477-1841 598-1420
BLOCK BROS. REALTY LTD.

DEVELOPERS
Approx. 30,600 square feet-R31 zoning-approximately ½ mile from City Centre. Three revenue producing buildings on property presently gross over $2,100 per month. Ideeal location for condominium. For further information, contact
W. E. WILSON
david burr ltd.
655 Fort St. 384-9335

STRATA TITLE 2727 QUADRA
Ideal for business and office accommodation. Priced at $52,000 to $63,000 for 1100 to 1296 sq. ft. Air conditioning for year-round comfort, double tinted windows, off-street parking. Low down payment. WHY PAY RENT?
388-4271 JOE MANTON 382-5211
J. H. WHITTOME and CO. LTD.

COLWOOD COMMERCIAL BUILDING
Located on a high traffic highway. 4500 sq. ft. building with lots of parking. Ideal retail or wholesale outlet.
BOB PAUL 478-2477
BLOCK BROS. REALTY LTD.
478-5561

COMMERCIAL INVESTMENT? CONSIDER SIDNEY
2 good buildings on 1st street, number one — Older building, 5,000 square feet, revenue approx 1,000 per month. $85,900. Number two— new building, operating as a daycare centre. $106,000.
595-5171 DOUG POSKITT 477-0645
The Canada Trust Company

COMMERCIAL BUILDING ON 1-3 ACRE OF LAND
4 business areas rented and 1 1-bedroom suite — large 1,800 sq. ft. area open for rent or owner's use. Bringing a good income now and excellent returns when all floor area is leased. Location Shawnigan Lake. Priced low at $89,000. MLS.
384-8001 BUD ZUK 590-7215
The Royal Trust Co.

WHOLESALE WAREHOUSE ZONED
15,000 sq. ft. of CS-6 zoned property. Ideal for warehouse, office accommodation. Three houses on property. Rental revenue $12,720 per annum. Property adjoins proposed Blanshard Street extension. Priced at $154,900.00.
385-7721 Kent Macleod 595-4273
GARDNER REALTY LTD.

C-I-N ZONED
8100 sq. ft. located on Quadra close to Hillside $85,000. Don't miss this opportunity to locate your business in this growing area. For further information contact:
384-8124 ROBERT D. LAW 478-9474
PEMBERTON HOLMES LTD.
1000 Government St.

$43,500 ESQUIMALT
Well built smaller home on commercial zone corner lot. Call Connie Weyler, 386-6164. CASTLE PROPERTIES LTD.

ZONED COMMERCIAL
Just over 14,000 sq. ft. at $8 per sq. ft. Suitable for shops, commercial, apartment, hotel, animal hospital, theatre, club, etc. Jack Dobson, 598-8385, Smith Dobson Estates Ltd. 384-1424.

9-10 ACRE IN LANGFORD. SOON to be zoned industrial. $140,000. 478-9409.

INDUSTRIAL ZONED, KEATING Cross Rd. area, 1.112 acres, $3 per square foot. 384-0222.

OUTSTANDING SALE
NEW AND BEAUTIFUL
Custom-built family home in Gordon Head, beautifully finished with quality materials by master craftsmen. Sunken living room, family room, kitchen with loads of cabinets, two bedrooms, laundry room, — plus a basement ready for development into an in-law suite. On a cul-de-sac with mountain views from sundeck. Not a stucco box but a home for the discriminating buyer. To view please phone Doug MacKillop 384-0308, Frank Beamish Realty 385-5113. MLS.

1-BEDROOM FLOATING HOME nearing completion, on E dock West Bay Marina. All amenities provided. Full price $21,500. 382-2741 or 383-8637.

250 HOUSES FOR SALE

Pemberton, Holmes Ltd. SINCE 1887
1000 Government St.

3130 UPLANDS
Open House Sat. 1:30-4 P.M. About 2500 sq. ft. of stepless living — 4 Bd's. Set on Pt. .74 acre. Offered at $122,000. MLS 18312. For prior viewing and full information please phone
STUART SIMPSON
384-8124 598-4056
See our display Ad Friday TIMES, Saturday COLONIST

GORGEous!
That's the word for this immaculate 2-bedrm home on 2817 COLQUITZ AVE. Inside there's new W-W throughout, a fine living rm. with FP, separate dining rm, separate laundry rm., 2-pce. bath in the basmt. — You simply must see it all for yourself. The owner's have been transfered and are looking for a quick sale on this exclusive listing, so phone me for a viewing appt.
384-8124 MIKE SWEENEY 385-1547

10 MILE POINT SECLUSION
9-room contemporary Tudor in mint condition, located on a well treed .75-acre lot. Beautiful 2423 sq. foot plan includes 4 bedrooms, 4 baths (two ensuite) and every feature you would expect in a luxury home. It's VERY well priced at $130,000 and the vendor is willing to consider offers. Call for details. MLS 18273.
384-8124 STU MacDONALD 477-9889

YOU DESERVE
A home you can be proud of and this 10-room BROADMEAD two-storey offers 3500 sq. ft. of living area that would please the most discriminating owner. Features include 5 Bd's, 4 Bths, 2 F.P. 4-Zone hot water heat, thermal glass, custom stonework and a FABULOUS view that will enhance the gracious lifestyle this home offers. MLS 17768 — Priced attractively at $175,000.
384-8124 STU MacDONALD 477-9889
384-8124 MICHAEL VAUX 656-1287
Pager 574

FAMILY LIVING
Owners anxious and have reduced price to $51,500 on this recently updated 3-bedroom home. There's a family room with fireplace. Good size kitchen with dining area, plus a big back yard for the kids to play on. Take a look and make an offer on 42 HAMPTON RD.
MLS 17719
384-8124 MIKE SWEENEY 385-1547

2 HOUSES— ONE PROPERTY
671 HOY LAKE ROAD
The main home is 4 or 5 bedrooms, 1700 sq. ft., plus basement and the cottage next door has 3 bedrooms and rents at $165. Good grass yard, veg. garden, etc. A very good price. MLS 16938, $64,500. 6911 Sooke Road. MLS 12273.
DESMOND HOLMES
384-8124 478-1227

MT. TOLMIE
SPANISH HACIENDA
4 BEDROOMS, 3 BATHS
Priced at $127,500
Wanting an exciting 2-yr.-old home with views of Mt. Tolmie and Mt. Douglas, near to UVic, Campus View School, but situated oan a quiet cul de sac of modern homes.
—Authentic Spanish design both inside and out make this home outstanding. Built by master builder for his own family, with many extra quality features.
—Full double attached garage electronically controlled doors.
—Fully automatic 5-stage underground sprinkler system.
—2 full baths with vanity plus bidet and 2-pce. ensite., intercom, AM-FM radio throughout.
—5-star kitchen, includes built-in dishwasher, disposal and custom vinyl padded nook area.
—Separate D.R. Attractive fir.-to-cig. F.P. in liv. rm. W-W carpets throughout, includes the finest matching drapes.
—Approx. 2400 sq. ft. of the finest finishings, includes carpeted 1x14 fam. rm. with wet bar.
—Custom sauna. Completely finished. Laundry-sewing rm., small low interest mortgage.
—Come and see for yourself. Immediate occupancy. MLS 18394. For extra information call:
C. A. CLIFF ANDERSON
384-8124 477-3994

NO. 5— 477 LAMPSON
$32,500
This 3-B.R. ground-floor condominium in a family-oriented complex offers good accommodation at a very low price. Now vacant, the home is ready for immediate occupancy. Mortgage financing available to qualified purchaser. Contact:
384-8124 MICHAEL VAUX 656-1287
$32,500

1258 BURNSIDE WEST
½ ACRE — 5-B.R. — $79,900
MUST BE SOLD (MLS)
This well-laid-out house is located in an area of better homes and affords commanding views of water and the Olympic Mountains. On a fully-landscaped half-acre lot, the property represents real value and has subdivision potential. An indoor garage, bsmt. workshop, sundeck and almost complete seclusion make this a must to see. A large L.R. has a floor-to-ceiling brick fireplace and W-W carpets are installed throughout. A park-like atmosphere provides lots of room for children to play. To view please contact:
384-8124 MICHAEL VAUX 656-1287
Pager 574

NORTH SAANICH
COUNTRY ESTATE, $145,000
Gracious country living awaithe some and his family at this 5-acre property near Sandown Park. A superbly appointed 2800 sq. ft. 4-B.R. home, large barn, guest cottage, vegetable garden, and orchard make this new listing unique in the Peninsula area. The master B.R. has a fireplace and luxurious ensuite bathroom, and a large formal living room has plenty of space for entertaining. The entire property is in faultless condition throughout and must be seen to be appreciated. Contact:
384-8124 MICHAEL VAU X656-1287
Pager 574

1890 MILLS X ROAD
4 ACRES — 4 B.R.
A superior Cape Cod style country residence of distinction, this property is located in North Saanich. The home offers a quiet lifestyle within easy reach of all amenities. The furnishings and appointments are all of the finest quality, and a variety of outbuildings give great versatility of use. Offered at $130,000, this property is of interest to the most discriminating purchaser. Contact:
384-8124 MICHAEL VAUX 656-1287

OLD WEST RD.
$155,000
A very fine rural property of 5 acres located minutes from town and close to schools and shopping. Five acres of pasture and woodlands, a beautiful, large 3-B.R. house and outbuildings combine to make this a property of real merit which should be viewed to be appreciated. Sweeping lawns, absolute seclusion and superb location are distinguishing features of this exclusive listing. Contact:
384-8124 MICHAEL VAUX 656-1287
Pager 574

HOUSE AND FURNITURE
This small, one-bedroom house on a city lot is ready for you to move into, complete with appliances and all furniture. An unbelievable buy at these prices, drive by 1235 DOMINION RD., Esquimalt and then contact:
384-8124 MICHAEL VAUX 656-1287
Pager 574

JAMES BAY
434 HEATHER
An older 3-B.R. house in an area ripe for development, this new listing is sure to sell quickly. The house needs some work, but the future potential is considerable. A very worthwhile acquisition for your investment portfolio. To view this exclusive listing contact:
384-8124 MICHAEL VAUX 656-1287
Pager 574

250 HOUSES FOR SALE

Pemberton, Holmes Ltd. SINCE 1887
1000 Government St.

LOVE THIS HOUSE
2651 BLACKWOOD
3-B.R. — $59,900
IMMACULATE: That's the only way to describe this 1460 sq. ft. house plus full basement. The manicured garden and sparkling clea nhouse leaves nothing for the new owner to do but move in. A recent renovation of bathroom, new wiring (100 amp), low heating bills and a super location are only a few of the reasons for viewing this charming, older home. Contact:
384-8124 MICHAEL VAUX 656-1287
Pager 574

CURRENT REVENUE
FUTURE PROFIT
3 Houses — 1.2 Acres
Located on a well-treed 1.2 acres of 154 Old Island Highway, this property offers outstanding present value and the potential for future development. The 3 houses, 2, 4, and 1-bedroom respectively, are all in good repair and provide substantial revenue and the property has subdivision potential when sewers are extended. Contact:
384-8124 MICHAEL VAU X656-1287
Pager 574

SUITE 101—1680 POPLAR STREET
CEDAR HILL-SHELBOURNE AREA — $33,400
A charming one-bedroom unit in a prime location, this listing is of prime interest to those requiring comfortable accommodation close to buses, shopping, etc. at a very reasonable cost. W-W carpeting and appliances are included of course. Contact:
384-8124 MICHAEL VAUX 656-1287
Pager 574

FOR MORE Real Estate SEE DISPLAY Real Estate

KNOWLES REALTY LTD.

OPEN HOUSE
10319 BOWERBANK ROAD
SAT. 2:00-4:00
3-bedroom family home set on a treed lot in Melville Park area — Sidney. Living room with fireplace, dining room, 4-pce. bathroom on the main and 2-pce. roughed-in down. Comfortable, clean, cozy home for only $56,900. In attendance:
384-8101
Bill Knowles
Res. 656-3779

OAK BAY TOWNHOUSE
$55,500
Attractive cedar siding and brick exterior, and private inner courtyard; this two bedroom, 1½ bath, townhouse is available for immediate possession. Asking $55,500 with appliances included. To view call:
Kris Gudjonnson
384-8101 595-3022

OAK BAY
OLIVER ST.
$76,500
3 bedrooms on main, 1 bedroom plus ½ bathroom up. Large entertainment sized living room plus separate formal dining room. Original owner of this updated 1936 family home is moving. To view call:
Bill Knowles
384-8101 Res: 656-3779

WATERFRONT
$98,900
Beautiful views and seclusion on large waterfront property. 4 bedrooms — 5 bathrooms — 3 fireplaces. Suitable for large family or possible owners suite plus three revenues. Immaculately kept inside and out. Separate garage. To view this fine property call:
Greta Hofmeister
384-8101 592-6372

OAK BAY
$65,000
This 3 bedroom full bsmt, home of 1246 sq. ft. is offered for sale at $65,000. Try your offer! New MLS. Call: Bill Knowles
384-8101 Res: 656-3779

OPEN HOUSE
SAT. 1:30-4 P.M.
1800 FAIRFIELD RD.
Close to schools, bus, shops and 10 min. from town. Lovely living room with fireplace and adjoining dining room. 2 bedrooms on main and one down. Full basement with drive-in garage and nicely fenced yard. Full price $59,900. See for yourself on Saturday.
WALLY MILLIGAN
384-8001 477-5144
THE ROYAL TRUST CO.

ULTRA IMMACULATE
Three bdrm home. Drive by 212 CREASE AVE. Call me to view. MLS. RAY SMITH 384-8001 or 479-7777 (Res.) The Royal Trust

250 HOUSES FOR SALE

WHITTOME'S
1111 BLANSHARD 388-4271

OPEN HOUSE
1:30-4:30 SAT.
495 OWENS RD.
(Off Painter Rd-Colwood
MLS 16975
Lovely Family Home
Consisting of 3 bedrooms, nice dining room and kitchen for the lady. Modern living room, rec room with fireplace, and a work shop for dad while everyone can enjoy the patio, well groomed yard and extra parking. See it anytime this weekend. For preview, call 388-4271 anytime.
I. G. LIDSTONE
res. 595-2154

FAIRFIELD DUPLEX
$72,500
OPEN HOUSE SAT.
1-4:30 P.M.
1264 McKenzie St.
Cut your housing costs by occupying one unit yourself. 3 bedrooms and 2 bedrooms, also mother-in-law suite.
KEITH BRAID
388-4271, 382-3866

OPEN HOUSE
1:30 - 4 P.M. SAT.
1880 ST. ANN
OFFER REQUIRED ON THIS 2 STOREY 4 BEDROOM HOME
ROSELLE JACKSON
388-4271 — 598-1093
JACK SWANSTON
388-4271 — 592-6338

OPEN TO VIEW
SAT. 1-4:30
2464 HAZEL ST.
OAK BAY
WINDSOR PARK
A two-bedroom, two bathroom beauty only eight-years-old. Roughed in recreation room with fireplace. Large bright living rm. and dining area overlooking secluded back garden. Delightful sun deck and easy care grounds. Definitely a pleasure to show. Asking $73,500. For further information.
388-4271 JOE MANTON 382-5211

MT. TOLMIE
Advertisements
8, 9, 10, 11
I. G. LIDSTONE
595-2154

MORTIMER ST.
All reasonable offers will be presented on asking price of
$73,475
+ Fully developed 3 bedrooms
+ Built in stove and dishwasher in modern kitchen 18'6x9'0
+ Rec room with fireplace
+ 2 drive-in garages
Plus over 1500 sq. ft. paved parking
+ 2 bathrooms
+ Laundry room, storage room, Workshop
Call
BUSTER EALES
595-8643

Hide-Away
$44,900—2 Bdrms.
This charming English country cottage has seclusion and privacy on .8 acre. Attractive kitchen with wall oven and counter range. Living rm with heatilator F.P. and w-w carpet. Flower gardens and sundeck for enjoyment. Horseshoe drive and double carport for easy driving. A "one of a kind" property.
388-4271 Shirley Wilde 478-2459
388-4271 Ruth Lukaitis 477-5306

$33,900
Little starter in Esquimalt for easy living. 17x12 living rm with w-w carpet. 11x11 bedrm Corner lot Quick possession. MLS 18415
388-4271 Shirley Wilde 478-2459
388-4271 Ruth Lukaitis 477-5306

ALBERT HEAD
VIEWS OF MOUNTAINS AND SEA
A delightful home — immaculate and well built — spacious living and dining rooms, convenient kitchen with eating area, 3 bedrooms, master en suite. The lower level is roughed in for development. Many extras. MLS 17912. Priced at $82,500.
DRIVE BY: 3944 Circle Drive
TO VIEW CALL:
Ruth LaCroix 386-1806
Eleanor Sanderson 384-9610
Office 388-4271

NO STEP
$45,000
1736 KINGS
Immaculate 2-bedroom home on a large lot with ideal soil for kitchen garden. Eating area looking out to garden. Utility room off kitchen. Separate workshop and storage building. Excellent retirement home.
JOE MANTON
388-4271 382-5211

SKY HIGH
OFF CARDIFF PLACE
The View, MAGNIFICENT, overlooking practically the whole city 5 BEDROOMS, 2 with ensuites, an EXTRA LARGE RUMPUS ROOM, and livingroom, with fireplaces in each, sliding doors to sunny, PRIVATE deck, and with a fabulous view. There's a patio and lots of trees, a real large lot "which will never be spoilt." TO VIEW THIS BEAUTIFUL HOME Phone 385-3411
Jim Mills 383-4932 Eves.

BEAUTIFUL HOME IN COLWOOD on quiet cul-de-sac, immediate occupancy, $64,900. 478-7045.

250 HOUSES FOR SALE

FOR SALE
Royal Trust
3400 DOUGLAS ST.
384-8001

OPEN HOUSES
DAILY, 2-4 P.M.
330 GORGE RD. W.
WORTH A LOOK?
I'll say this 4-BR., 1½ stucco home with formal dining room, nice bright living room with log-burning fireplace and water glimpses, drive-in garage and beautiful rockery in delightful Gorge Rd. W. area is worth a look for only $57,500. MLS.
JIM WALTERS, 656-3253 or 384-8001.

9502 GREENGLADE
(Via Airport Turnoff—Canora, Right on Weiler)
DAILY 1:30-4 P.M.
PRICE REDUCED TO $59,900
Urgent — Must sell — all offers seriously considered. 5 bedroom (3 up—2 Dn) 3 bathrooms — Many nice features — approx 2 yrs old. MLS.
CONNIE REYNOLDS or DAR GARSIDE 384-8001.

SAT. 1:30-4 P.M.
979 DUNSMUIR
JUST $52,500
Renovated recently—2nd BR became an in-line den, living room with lovely fireplace, attic was professionally opened up with retractable stairway for guest room. Kitchen with eating area and utility. Secluded patio on pretty lot. Owners transferred so now is your chance. New MLS. JOHN MORRY 592-9770 or JOYCE MILLER 388-6275 Pager 373.

SAT. 2-4 P.M.
997 DUNSMUIR
PRICE REDUCED TO $47,500
Neat as a pin, 2-bedroom bungalow. Large living room and really big cheery kitchen. Drive-in garage, part basement and fenced corner lot. ETHEL WALLACE 382-5998 or 384-8001.

SAT., 1:30-4 P.M.
1958 CASA MARCIA
REDUCED TO $79,900
Desirable family home in a desirable area in Gordon Head. 4 level split with 3 bedrooms up and 1 or den) on the main 1½ baths. Bright, cheery decor. Large dining room. Double garage.
MARION HOPKINS, 384-8001 or Res. 592-4351.

SAT., 1:30-4 P.M.
2015 FREDERICK NORRIS
Reduced to $99,500 and open to offers this lovely 4-B.R. home offers spacious family accommodation in a preferred area of North Oak Bay. Special features include large dining room, super kitchen with ideal secluded sunny rear patio . . . 3 baths — 2 fireplaces.
MERYLE HAYS, 384-8001 or Res. 658-5663.

SAT., 1:30-4:00 P.M.
3330 RAVENWOOD
Triangle Mountain fantastic view toward the city. 2½ yrs. old, large L.R. with fireplace, sep. D.R. with sliding doors to sundeck, lge. kitchen, 3 bdrms., 1½ baths. Full basement with finished rec. rm. and fireplace, plus playroom. Nearly ½ acre property.
JESSIE McGRATH, 384-8001.

SAT., 1:30-4 P.M.
4037 CAREY ROAD
Price reduced to $55,900 and open to offers. Classy 2-bedroom home with central hall plan, attractive L-shaped living-dining room, bright kitchen. Full basement with den and 2nd fireplace, potential for more development. Drive-in garage.
MERYLE HAYS, 384-8001 or Res. 658-5663.

SAT., 1:00-4:30 P.M.
616 KENT RD.,
(OFF CAREY)
3-bedroom, 1½ bath, 1 fully roughed-in in full high basement. Financing of $35,000 available at 9¼%, more financing available by 2nd mortgage at 12¼% if required. See this one for good value on quiet street, close to all amenities. Must sell so make an offer on $42,500. MLS.
384-8001 BUD ZUCK 598-7215

BEAUTIFUL BROADMEAD PARADE OF HOMES
SAT., 1:30-3 P.M.
WHOPPING BIG PRICE REDUCTIONS!
941 WOODSIDE — NEW
Uniquely different Tudor in prime cul-de-sac location. Family planned with 4 bedrooms, 3 bathrooms, family room, rec. room, grand-sized living room with extensive detailing that must be seen to be appreciated. Fantastic new low price — only $139,900. In attendance MARK MACKENZIE, 384-8001 or 595-4596.

988 KENTWOOD
Stunning 2-storey Colonial executive home. Large foyer with unique spiral staircase. 4 exceptionally good sized bedrooms. 2 fireplaces. Lots of parking, space for boat. Fantastic new low price — only $146,900. See it with JEANNIE DEWHURST, 384-8001 or 477-6040.

4671 AMBLEWOOD
Spectacular post and beam, beautifully bright and sunny and absolutely immaculate on both levels. 3 bedrooms, den, recreation room, 2 fireplaces, huge attractively landscaped lot. Asking $139,900 and open to all offers. Vendor is very anxious. See it with AL MATTEO, 384-8001 or 658-5057.

4489 EMILY CARR DRIVE
Contemporary beauty. Impressive 3 bedrooms, full basement home with two floor-to-ceiling rock fireplaces. Huge master bedroom ensuite. Large sunny deck off kitchen complete with eating bar. Interesting layout well worth seeing and certainly a good buy at $109,000.
For full information on these and other exciting homes in this outstandig area call:
JEANNIE DEWHURST, 384-8001 or 477-6040, "The Realtor Who Believes In Broadmead."

SAT. 2-4 P.M.
206-1009 McKENZIE
Live the good life in this extra special one bedroom condominium in lovely "ROYAL WOODS". All rooms good size and well appointed. Dishwasher, fridge and stove included in the price of $42,500 Your hostess:
ETHEL WALLACE 384-8001 anytime. MLS

MONDAY 2-4 P.M.
1870 SAN MIGUEL
GORDON HEAD EXECUTIVE
Quiet cul-de-sac of expensive homes. 4 bedrooms, master 4 pce ensuite, 3 bathrooms, spacious living rm with bay window and fireplace. Separate dining room, kitchen with eating area opens onto family room with wet bar. Large sundeck. Easy care lot. Offered at $81,900. MLS.
TIM HOSKING 384-8001 or Res. 595-6250.

FABULOUS VIEW GORDALES HILL
4-bedroom contemporary home perched on the side of a hill with a fantastic view of the Juan de Fuca Straits with the Olympics for a background. Large master bedroom with a 3-pce. bathroom (shower) en suite. Family room. Thermopane windows, cedar decking ceilings — so many plus features — must be seen to be appreciated.
"The McGREGORS", 384-800 or Res. 477-3675.

CALLING UNIVERSITY PROFESSORS
or any one loving the peace and quiet of beautiful Cadboro Bay and wanting to be close to a lovely beach. This home isn't all gussied up, it's just a basic 3-bedroom basement NHA home, very well-built and absolutely and positively the best buy in this exclusive area at the new lot price of just $63,500. Possession can be almost instant as owners have bought a smaller home. View with JOHN MORRY, 592-9770 or JOYCE MILLER, 388-6275, Pager 373 or 384-8001.

250 HOUSES FOR SALE

FOR SALE
Royal Trust
3400 DOUGLAS ST.
384-8001

DRIVE BY
3309 ROLSTON CRESCENT
Located in a lovely residential area — 3-bedroom rancher. Living room with fireplace—dining room — family room—all this close to transportation and shopping on an easy care lot. Asking only $56,500. For prior viewing please call JESSIE McGRATH 384-8001.

DRIVE BY
831 RALPH ST.
Lovely clean 2-bedroom home on extra large lot with 3rd well-finished bedroom in full basement. Drive-in garage. Close to park. Price $53,500. MLS.
384-8001 BUD ZUCK 598-7215

ONLY $42,900. MLS
ESQUIMALT BUNGALOW
Close to shopping plaza. Spotless, spacious 2-bedroom, beautifully carpeted, attractively panelled L.R. and D.R. Large bright kitchen with butler's pantry. Lovely old trees in a fenced garden. Comfy and cozy on a duplex lot.
SHIRLEY MEYER, 384-8001 or Res. 478-5268.

OAK BAY, $76,900
New listing MLS. Charming 6-

250 HOUSES FOR SALE

WHITTOME'S
ROYAL OAK BRANCH
4520 W. Saanich Rd.
479-1667

OPEN HOUSE
SAT. 1:30-4:30
5088 Prospect Lake Road

Seclusion and privacy on a 2 acre lot with view across lake, plus a completely rebuilt home of 3 BR's, LR with brick FP, large kitchen. Please leave car at park across the road.
479-1667 WILFRED DAVIS 658-8884

OPEN HOUSE
"CEDARFAIR"
1025 Fairfield Rd.
FRI. 1-8 P.M.
SAT. 10-4 P.M.

"See Display Ad — Thurs., Times, Fri. Colonist.
479-1667 BRIAN BROWN 386-1234
479-1067 CATHY ATKINS 479-5427

BRENTWOOD MODERN SPLIT
NOW $66,000

Really immaculate is this 3 BR, 1½ bath home with bright finished rec. room and high basement for further development. Located on quiet crescent with underground wiring on 75x120 lot that has delightful rear garden with many shrubs, veg. garden and wood screens. you should see this before you decide. MLS.
WILFRED DAV
479-1667 658-8884

Choice Properties

1 FANTASTIC SEAVIEWS — 4939 Searidge, Cordova Bay ridge. 3 BR's, 3 baths, basement. Seclusion and privacy, easy care. .73 ac. lot, $118,000.

2 PRIVACY, SECLUSION — Persimmon Dr. off Blenkinsop. Large and lovely rancher, 3 BR's, den, 2 baths. Nestled among oaks and flowering shrubs on 1-3 ac. lot with natural rock outcroppings and good garden area at rear. No sign as vendor does not wish to be disturbed. Call for drive by, $84,900.

3 WATERFRONT LOT — Piers Island, close to Swartz Bay. Private docking and parking on Dolphin Rd., $29,500. MLS 17126.
479-1667 BRIAN BROWN 386-1234
479-1667 CATHY ATKINS 479-5427

NEW HOME CLOSE-IN

Save on driving with bus at the door, enjoy a new home with no worries of wiring, heating, or plumbing, and live comfortably in a 1216 sq. ft. modern home, all for $63,900. Large tree screen in front, rock and trees in the area. Located on Quadra at Lodge. Call me for detail.
WILFRED DAVIS
479-1667 658-8884

J. H. Whittome & Co. Ltd.
Royal Oak Branch

LANSDOWNE Properties Ltd

OPEN HOUSE
1334 LYALL
SAT. 1:30 - 4

PRICE REDUCED TO $49,900 on this 2 BR bungalow situated on a corner lot in the SAXE POINT area. Large 16x18 ft. living room with FP. MLS 17854. To view call: 592-2431 (24 HRS.) or JOY HAMILTON 592-2431.

LARGE FAMILY?

3 BR on the main plus 2 down. Dining room, living room and large kitchen. Excellent accommodation for a low price of $46,900 ML. For viewing call: 592-2431 JOY HAMILTON 592-1190.

COLWOOD

Better than new 5 yr. old 3 BR plus. Wall to wall, fireplace in living room. Sundeck off kitchen. Basement ready to finish off. Truly a lovely home. ML $63,900. 592-2431 JOY HAMILTON 595-1190.

WALK TO THE SEA
$52,900

Charming older, 3 bedroom home with fireplace on a quiet cul-de-sac. Zoning permits a suite in the full basement. New MLS GLENN NICHOLLS 598-7689 or 592-2431.

SAANICHTON

Near bus and shops but with lovely rural views across farms to Mt. Baker. This Hucker-built, 1270 sq. ft. home is only four months old and beautifully planned and finished with two many fine features to list but priced well below replacement cost at $63,500, as vendors have bought, so drive by 8022 Galbraith Crescent then call me for an appointment to view and make an offer. JOHN WEST 592-2431 (24 Hrs.)

2 BEDROOMS

Excellent retirement or starter home in excellent condition. Close to University and shopping and all conveniences. MLS.
JOHN WEST 656-5809 or 592-2431

IMMEDIATE POSSESSION

On this exceptional, well-built 35-year-old, 3-bedroom home in Fairfield. Home has good-sized kitchen with eating area plus separate dining room and large living room, 2 bathrooms and big rec. room with doors opening to patio. Asking $54,900. Vendors are anxious so call: JOHN WEST, 592-2431 or 656-5809.

OPEN HOUSE
SAT. 1:30 - 4:30
1573 LONGACRE

Situated on an extra-large Gordon Head lot. This 8-yr. home is priced to sell at $68,900. Features drive-in garage, finished rec rm and 4th bedroom. For prior viewing call BRUCE WILKIN 592-2407 or res. 383-6372.

VIEW ROYAL STARTER

At $39,900 you can't afford to miss this 3 bdrm. cottage. MLS. Call BRUCE WILKIN 592-2407 or res. 383-6372.

VIEW ROYAL
$77,900

This 8-yr.-old 3-bdrm home is set among tall thees on a quiet 1-3 acre lot with it's own creek! It features a generous floor-plan with separate dining rm and eating area in the lge kitchen. Downstairs there's a rec room with fireplace and lots of room for an in-law suite or extra bedrooms. It comes complete with treehouse for the kids! For more information call BRUCE WILKIN, 592-2407 or 383-6372.

WHYTE AND GOWER
OAK BAY PROPERTIES LTD.
2227 Oak Bay Ave.

OPEN HOUSE
SATURDAY, JULY 17, 12-4 P.M.
4076 Cedar Hill X Road
479-5826

12 year old, 3 bedroom split level. Heated and filtered pool. Professionally landscaped, 70x117' lot. Family room and den in basement. $75,000.

$46,500

By owner, must sell. 2-bedroom, no steps, fenced, sundeck. Sears area. 595-3015.

FOR SALE BY OWNER
Spacious home, 1290 Richardson $66,000, 385-1947 or 592-9233.

BLOCK BB BROS.

OPEN EVENINGS AND SATURDAYS

VARIED SELECTION

New construction available in Gordon Head. This must be a buyer's market because the builder has axed the prices down to $71,900. Close to University in Lexington subdivision.
386-3231 JOHN A. JOHN 477-8096

TWO WITH ONE

2½ years old, 3 bdrms house with 2 bdrm suite in the bsmnt in Hyacinth Park area near schools, immaculate house besides park, big size lot, rent either one and reduce your payments. Fresh and healthy atmosphere year round. Asking $68,900 and open for offers.
KEHAR DHAMRAIT
386-3231 477-5675

HANDYMAN SPECIAL

A nice triplex with good revenue needs a little bit of fixing and painting. If you love to do that you got yourself a very good deal, rents are $775 p.m. situated in Pembrook and Cameron area, near to town and other amenities. Asking $45,900. 2-2 bdrm and 1-1 bedrm suites on a small lot.
KEHAR DHAMRAIT
386-3231 477-5675

2812 GOSWORTH
$54,900

This house consists of 3 bdrms on main, Large L.R. with F.P., you'll really like the spacious kitchen! Full bsmnt with rec. room. You can use all your decorating ideas on this house. Hillside Plaza area.
OLIVE L. MARTIN
386-3231 595-2176

$46,900—$69,900

Looking for A GOOD DEAL? Some real dandies listed in 2 and 3 bedrm homes. Starter, retirement, fixer uppers or good solid family homes. CALL ME:
GERRIT KLOOTWYK
386-3231 384-8075 pager 481

HIGH WITH A VIEW

A spotless newer home on over one quarter acre with the landscaping all done. Three bedrooms on main, master ensuite, and a full lower level with further development. This is a handsome home with lots of stonework located on a quiet no-through street of similar properties. Owner has been transferred and is seeking a quick sale. View it and try your offer.
386-3231 FRANK OLIVER 383-6904

MORE SPACE FOR $ $ $

Sparkling clean 3 bdrm older bungalow on extra large lot. New furnace and new wiring. At a realistic price of $46,900. To inspect call:
386-3231 385-2180
386-3231

SPARKLING TWO BEDROOM

This good size custom built two bdrm beauty offers extra large yard in desirable Gordon Head. This home has oak floors, a dandy fireplace, a separate garage. A only.
inly.
OZZIE MALLETEE
386-3231 385-2060

QUALITY HOME SIDNEY AREA

Are you looking for an attractive 3 bdrm home in a very low traffic area? This home features a smart brick fireplace in the living room, sliding patio doors to a sundeck overlooking the garden and a naturally lighted basement that you can develop for your own needs. A large carport is attached to the house and the driveway is paved. Asking price of $59,000 but owner would like to move so make an offer.
TED PHILLIPS
656-5584 TED PHILLIPS 656-5337

A SIZZLING VALUE

Dogwood and arbutus trees add the tender touch to this modern 1250 sq. ft. home. Unlike most homes on the market tody this home has a different room arrangement, the family room is on the main floor with the third bdrm in the bsmnt area. Dining room and living room. Pear, peach, apple and grapevine are part of this smart value package. Asking $58,500.
PETER DRENNAN
386-3231 598-4763

OPEN HOUSE
2417 SARAH PL.

SAT. 1-4 P.M. A delightful Colwood Lake Estates split level on a quiet cul-de-sac. Well decorated 3 bed. home w-ensuite. Nicely finished rec. room includes bar and bookshelf. Completely fenced yard, private patio. All this at the reduced price of $63,900. In attendance.
MIKE MYERS 478-5561 478-6349

OPEN HOUSE
3218 BELLEVUE

FRI. AND SAT. 1:30-3:30. Enjoy views? Hate mowing lawns? This is for you! Swim and sun in your spare time. this 2-3 BR. home in city offers privacy, built-ins, rockeries, patios. Gracious home of over 1200 sq. ft. is ideal for entertaining. Offered at $73,900.
GAIL JENKINS 478-5561 478-6468
OLIVE WEBBER 386-3231 384-9267

OPEN HOUSE
663 AQUARIUS

SAT. 1:30-3:30 P.M. Enjoy fantastic seaviews, sunsets and serenity. This 2-acre treed setting provides privacy for an unusual beauty characterized with beams, brick and glass. Listed at $95,500.
GAIL JENKINS 478-5561 478-6468

OPEN HOUSE
No. 16 —
3981 Nelthorpe St.

1-4 P.M. SAT. The owners of this excellent 3-bedroom townhouse have generously reduced the sale price to $45,500 as they are leaving B.C. This home is an end unit featuring 1200 sq. ft. of living area on 2 floors with 1½ bathrooms, Olympic and Lake views from 2 bedrooms. The surrounding homes are all different, a quiet area, well maintained with low monthly maintenance. Drop in just past MacKenzie and follow signs to Lakeview Place. MLS
SAM SMITH 478-5561 478-1819

OPEN HOUSE
1744 Coronation

SAT. 1-4 P.M. Wise investment for the renovator located in a quiet district one block from Jubilee Hospital. This structurally sound OLD VICTORIAN home is a renovators dream. Full bsmnt and 3 bdrms upstairs can be easily transformed into a profitable rental situation. With a well nurtured garden and partial redecoration to the main floor area this one fireplace home is a must for anyone interested in changing OLD TO NEW. $53,900 asking price.
PATRICK G. PATTEN
478-5561 598-7558

OPEN HOUSE
FRI. & SAT. 2-4:30
3551 SHELBOURNE

Walking distance to all levels of education. 3-bedroom, no-step home. Extra large kitchen. 2 driveways. Separate garage with large workshop. Secluded patio. Offers on asking price of $58,500.
477-1841 TARA BHALLA 382-8879

BLOCK BB BROS.

OPEN EVENINGS AND SATURDAYS

SEE SEA PLACE
SAT. 2:00-4:30

3 beautiful executive homes you should see. One is now ready to move in; 1350 sq. ft. with extra bright kitchen, breakfast nook, separate DR, great expanse of lower level roughed in for further development, large lot. A real dandy at $73,500. The other 2 will be finished shortly. One is a 1278 sq. ft. split level with an Oriental flavour, the other a 1344 sq. ft. New England Colonial. Still time to choose your own colours. All are electric heat. Country views and sea glimpses. Take East Saanich road to intersection with Wallace Drive and then follow my signs.
477-1841 BILL REMPLE 658-5794

1872 PENHURST
Open 2-4 p.m. Sat.

Nearly 2500 sq. ft. finished rooms are a good size, sunken living room, formal dining room, rec room with wet bar, quality throughout. It was built by the present owner, a builder, for himself 4 years ago. Offers on $89,500.
BUZZ MAINPRIZE
477-1841 658-8268
477-1841 RON KERFOOT 652-2594

OPEN HOUSE
4897 LOCHSIDE Dr.
CORDOVA BAY
1-5 P.M.

Beautiful 3-bedroom 1,350 plus sq. ft. home on nice quiet street. Loaded with extras. Floor to ceiling slate fireplace, spiral stairway plush carpets, built in desks, sea glimpses, sliding glass doors onto sundeck, workshop, office finished down, fruit trees, extensively landscaped, shake roof, carport. See you Saturday. Immediate possession. New Listing.
658-5839 KEITH KAYE 477-1841

OPEN HOUSE
SIMPSONS SEARS AREA

OPEN SAT. 1:30-4:00, an exceptional 2 BDRM., home at 2700 Hamilton St., a quiet and convenient location. Priced at $49,900 with immediate possession now possible, and features cozy living room, with brick F.P., gold w-w broadloom throughout, eat in kitchen with laundry-storage off, 2 large BDRMS., central modern 4-pce. bath. Call:
477-1841 ROBIN ESTLIN 652-5886

2326 HOLLYHILL
(Arbutus & Lexington,, Left on Hollyhill
SAT. 2-4:30 P.M.

A secluded luxurious home with peaceful seaview. Traditional styling with unique dark hardwood floors. Large comfortable living room features brick fireplace, family sized dining room opens out to a private sundeck and private garden. Well designed kitchen with garburator and dishwasher. Attractive stairway leads to 4 delightful bedrooms, 2½ baths (master ensuite). Fully developed basement with top quality carpeting, separate sewing, laundry room. 2-car garage, easy maintenance, strata lot. Offered at $99,500. To preview call:
ERNA ELLSAY
477-1841 477-5705

OPEN HOUSE
3703 Happy Valley Road
SAT. 1:30-4:30

Spacious 3-bedrm no-step home on ½ acre in Metchosin area. Feature wall fireplace in living room, L-shaped dining room, kitchen with eating area. Custom built workshop 36x18. Cement foundations. Carport plus extra parking area. $63,500.
MARG EMMERSON
477-1841 658-8386
LOUISE WILTERMUTH
477-1841 477-6307

OPEN HOUSE
10115 Bowerbank
Corner of Bradford
SAT. 2-4 p.m.

4-year-old bungalow. Just waiting to welcome you in its arms. In beautiful Sidney. Low taxes. Asking $51,500. Your offer is invited. Quality w-w. Two bedrooms. Spacious is the word for this sparkling white cottage.
PAT FORBES
477-1841 477-1781

OPEN HOUSE
SAT. 2-4
619 BROADWAY

Very attractive 3-bedroom no-step home with spacious rooms. Close to everything in Glanford. Large lot provides space for garden patio. Greenhouse. Just relaxing. Look over with:
JACK GRANT
477-1841 477-8172

DELIGHTFUL TWOSOME

Offers on $50,000. 2 Bedrooms of delight, large living room and separate dining room. All newly carpeted in quality loom. Partly developed basement or third bedroom. Extra large kitchen with stainless steel sinks. Best buy in Gordon Head.
MRS. PAT FORBES
477-1841 477-1781

Modern Up & Down
DUPLEX $59,900

A semi-Tudor stucco building close to the Sooke Village. 2-Br. units, large L.R.s, H.W. heat, nice sized kitchen, laundry area, separate entrances, upper unit has water view. Good revenue. Low maintenance. Information also available from Juan de Fuca Realty in Sooke.
RONALD WAY
477-1841 598-3852

Well Built Duplex
ESQUIMALT
$86,500.00

Here is a quality dry dash stucco building with 2-Br. units. Hdwd floors, ample kitchen space, 18' L.R., bright and cheery. OHA heat. Nice easy to keep lot 72x100. Drive-in garage to spacious basements. Ready for your inspection. Please contact:
RONALD WAY
477-1841 598-3852

FISHERMAN'S FAMILY HOME

You can see the boats in the marina and it's an easy walk to them from this modern 5-bedroom home, set on a large treed lot in one of the nicest parts of Sidney. Assumable $24,000 mortgage at 10½ per cent. Asking $59,900. Quick possession.
BILL REMPLE
477-1841 658-5794
RON KERFOOT
477-1841 652-2594

WE'RE DEALING

We're dealing on these homes. Ready to take offers and work to get you into them fast.
Cupid's Cottage: A little in-town love nest just right for two and one extra room for that first little surprise. Set high up near "The Rise." $46,000.
Landlords Delight: Terrific money maker this legal duplex has revenue of $550 per month. Solid older structure with full low basement. Set on a great lot. Includes single car garage. Priced at $59,000.
MRS. PAT FORBES
477-1841 477-1781

BLOCK BB BROS.

OPEN EVENINGS AND SATURDAYS

$54,900.00
Quality Built New

No give-aways here. Just a good solid well-built home brand new in Sooke. Sure the builder is anxious to sell but he's prepared to look at offers. 3 Bdrms, full basement. You'll need about $5 to $8 000 if you qualify, balance by way of 1st and 2nd mortgages. Let us help you move in.
MRS. PAT FORBES
477-1841 477-1781

BRAND NEW UNIQUE DESIGN

A stones throw from the University and all levels of education. Home under construction. This is the time to buy so you can pick your carpeting and decorating. Large 3 bedroom home, separate dining room, wrap around covered sundeck. Bottom entry home in a brand new area of popular Gordon Head. A shake roof and the use of expensive stonework, will make this home a very good buy. Only $78,500.00.
477-1841 TARA BHALLA 382-8879

BUILDERS OWN

Modern Tudor with a bedrms. up, one down, 2 fireplaces. Large living room, rose wood panelling, sundeck off dining room. Party size rec. room, laundry room, extra bath down. Drive in garage. Look it over with:
477-1841 JACK GRANT 477-8172

YOU WILL LIKE THIS

Very attractive no step rancher, spacious rooms. Close to everything in Glanford. Large lot provides space for garden patio, greenhouse. Just relaxing. Look it over with:
477-1841 JACK GRANT 477-8172

SEA VIEWS
High Cadboro Bay

Sacrifice sale owing to sickness on this beautiful 3-bedroom, full basement home. Delightful area, lovely approx. ½ acre garden, view of Mt. Baker, secluded lane. $89,500.00. To view please call:
MRS. JAN MacGREGOR
477-1841 477-4270

SOUTH OAK BAY
Superb Sea Views

High and secluded, affording magnificent sea views, a prestige duplex for the family searching for excellent location and versatility. Large living room with fireplace, built in bookshelves, spacious modern kitchen with adjoining sunroom. Two-bedrooms, plus a one-bedroom suite with living room and an intriguing kitchen. All reasonable offers will be submitted.
477-1841 TED WALFORD 598-1420

CHARACTER COTTAGE

Perfect starter or retirement. Two-bedrooms, wall-to-wall carpet, inline living and dining rooms with sliding glass doors to sundeck with city views.
477-1841 RUTH STIRLING 385-4223

YOUNG MARRIEDS

Start your first home on quiet street close to Simpsons Sears. Delightful two-bedroom bungalow complete with fireplace. Nice size lot. Asking $43,900.00. New MLS.
HUNTLEY WRIGHT
477-1841 477-0897

$46,500.00
It's a Sweetie —
You'll be Glad
You Looked

High on a hill overlooking the city sits your doll house. Lovely sundeck. Lovely large living room with glass doors and beamed ceiling. Galley kitchen. Easy care lot. This could qualify for the Government's assistance if you do? No basement.
MRS. PAT FORBES
477-1841 477-1781

$77,000.00

Breathtaking — Beams. Better than new. Fully developed basement with bar. You'll love entertaining in this spacious open beamed home. It's shining and lovely. One of Gordon Head's beauties. Well constructed. Manicured lawn and gardens. Just move in.
MRS PAT FORBES
477-1841 477-1781

IMMACULATE HOME IN COLWOOD

Step thru the front entrance and this lovely home opens up before you! Offering comfort and style. Excellent floor plan provides big living room with beautiful feature wall with white stone fireplace and concealed lighting. Generous dining room. Family size kitchen. Three-bedrooms (master with 2 pce. ensuite). Downstairs a big rec. room with fireplace and wet bar, 3-pce. bath, bedroom, den and utility. Big back garden. On quiet cul-de-sac. M.L.S. $68,000.00.
477-1841 TED BROWNE 658-8412

INVESTORS DEVELOPERS

Grand old character home in Marigold. Situated on two parcels of land with potential for 3-5 sewered lots. No matter how you approach it there's good value here and a chance to make a good return on your investment. $125,000.00.
MRS. PAT FORBES
477-1841 477-1781

BEACH FRONT CADBORO BAY

One of the finest waterfront properties in Cadboro Bay. 130 ft. beach front with sweeping view of whole bay. Two large living rooms, dining room all with fireplaces and view of bay. Upstairs 4 bedrooms with 4 pce. bath. Add a separate self-contained 4-room suite and you have a home made for entertaining weekend guests. Must be seen. Asking $160,000.00.
477-1841 TED BROWNE 658-8412

REDUCED TO
$49,500.00

A price reduction these days? YES, the owners of this comfortable electric heated cottage within walking distance of Fulford ferry, wish to sell quickly. Big waterfront lot .67 acres with 110 foot frontage. Large living room kitchen, bedroom and utility with washer and dryer included.
477-1841 TED BROWNE 658-8412

Central Saanich
2418 Wilcox Terr.

Sat. 2-4. $84,800.Backed by park, sided by 15 acre farm this lovely 2600 sq. ft. (12 room) home was carefully planned and supervised by present owners. A quality home in a quality area this property affords the gracious in country living with city proximity.
386-3231 NORA STOW 384-7280

4047 Raymond St. N
NOTHING TO DO

Open House, Sat. 1:30 - 4:30. This 4 bdrm, 2 level home professionally decorated with exquisite taste in vinyl designed wall covering. Beautifully finished tudor family room with old brick floor to ceiling fireplace. Move-in-able. P.A.R.O. F.P. $69,900. Courtesy to all realtors.
386-3231 RUSS McDOWELL, 382-7930

BLOCK BB BROS.

OPEN EVENINGS and SATURDAYS

OPEN HOUSE
476-480-486 Meredith, Sat. 1:30 - 4:30. See these 3 brand-new 3 bdrm, 1½ bath houses at Meredith Street. There are many attractive features including a distant view.
386-3231 JACK THOMAS 385-2119

Open Sat. 1:30-4:30
3333 COOK ST.

This home is very different. Spotless old world style charm on a lovely treed lot. New roof, new furnace, new bathroom and redecorated inside and out. 2 bdrms on main plus one in full high bsmt, LR with FP and a particularly large bright kitchen with separate dining area. And as a surprise a fully finished attic area. Qualified buyer would need minimal down payment. Asking $52,900.
386-3231 FRANK OLIVER 383-6904

ARE YOU A SPORT'S NUT?

HAVE YOU SEEN 2101 NEIL ST.? Only 1½ blks to log to tennis, lawn bowling, soccer, baseball and lacrosse in Oak Bay's Carnarvon Park . . . 3 bdrms and a full bsmt in this 1200 sq. ft. home. SEE IT ON SATURDAY from 1:30 - 4 and make an offer on $66,000.
TRISH KIRKWOOD
386-3231 598-6724

FAIRFIELD

Large 4-bedroom home is located just ½ block from Beacon Hill Park and 5 blocks from Dallas Road waterfront. Will appeal to those wishing to defray mortgage costs by boarding in developed basement. (Registered with U.Vic.). Large back yard with garden, fish pond. Some apliances included. $72,500.
478-5561 SHAUN HOWEY 383-2763

COLWOOD LAKES

One of Victoria's nicer areas. This home is situated on a quiet cul-de-sac, on a well treed landscaped lot. The basement has been professionally finished with rumpus room, 4th bdrm and 3rd bathroom.
478-5561 BOB PAUL 478-2477

COUNTRY LIVING

Close to beach, fishing and swimming. ¾ of an acre for space to breathe. Lovely home of 1500 sq. ft. on main floor plus full basement, just 1 year old and owner is transferred. This property offers everything for family living. MLS $77,000.
478-5561 BOB PAUL 478-2477

IMMEDIATE POSSESSION

Glen Lake area, large treed lot with separately fenced area for your dog, chickens or children. 3 Bdrm home, has enclosed sun porch, full basement, rec room with bar plus 4th Bdrm with built-in bunk beds. A family oriented home. $59,900.
NORMA SAUNDERS
478-5561 478-9182

DUPLEX GREAT INVESTMENT

Have you some extra money and can't decide what to do with it? Let me suggest there's no better investment than this side-by-side duplex,situated on large corner lot in the Gorge area. 2 Bdrms each side and both rented at $250-mo. At $57,000 asking price this offers you excellent return on your investment. Call
478-5561 MIKE REID 478-6650

FOR MORE Real Estate SEE DISPLAY Real Estate Advertisements 8, 9, 10, 11

NEWSTEAD REALTY LTD.

OPEN HOUSE
2219 TASHY PLC.
SAT. 1:00 - 5:00
EXECUTIVE HOME

Now you can buy this exceptionally planned near new home situated on an easy care for lot on a quiet cul de sac in Gordon Head-Arbutus Area. Featuring:
1. Modernistic design
2. Family room with fireplace
3. Den or fourth bedroom
4. 3 sets of plumbing
5. Easy access to all schools
6. Expensive wall to wall carpeting plus many more features

I'm sure that after viewing all other available homes this one will be your choice. Act quickly as this will not last at the realistic price of $99,500. Call now
C. L. (BUZZ) FRASER
598-5166 595-2572

PRIVATE SALE BY OWNER IN lovely Gordon Head. This excellent family house is situated on a quiet cul-de-sac, amongst well-kept homes. 3 bedrooms, office, drive-in garage, sundeck, nice fireplace, expensive plush carpeting, close to shopping, and University. Price includes refrigerator, stove, dishwasher, foolshed and play house. $61,500, 30 day occupancy. To view phone 477-5530 or 477-1875 anytime and it may be viewed on Sundays.

OPEN HOUSE
782 Canterbury, Saturday and Sunday 1:30-4:30. Spacious split level, 3 large bedrooms, den, family room 1½ baths, large separate workshop, large lot, $52,000. 479-4858 or 656-1628.

ESQUIMALT 454 ADMIRALS RD. 3 bedrooms, basement, near park, ocean and beach, partial seaview interior tastefuilly decorated, immaculate. $49,900. Owner, 388-5342.

Ridley Bros.
Development Co. Ltd.
478-1721
Member Victoria H.U.D.A.C.

OPEN HOUSE
OVERLOOKING
COLWOOD GOLF COURSE
DAILY 1 - 4:30
and 6:30 - 9
2270 Alicia Pl.

(Off Hagel Rd. in Colwood Lake Estates)
Just completed, this magnificent new Georgian Colonial is tucked away in a very quiet, heavily treed cul de sac which borders the third fairway of the Royal Colwood Golf Course. The home features an entertainment-sized living and dining room, our own hand-crafted cabinets in the step saver kitchen and a separate breakfast nook leading to a private sunporch. There are three impressive bedrooms with the master featuring a three pc. ensuite and a separate dressing-sitting room leading through double doors to a private front balcony. This plus room for a fourth bedroom, recreation area and third bathroom make this home a must to see. Offers to $85,900.
YOUR HOST
DOUG GENT, 478-9823

Tod Hackett Construction Ltd.
10 MILE PT.
(BAYNES RD. AT TUDOR)
2 NEW EXECUTIVE HOMES
3000 Baynes Rd. $129,000
3002 Baynes Rd. $139,000
EACH FEATURE:
—Large living and dining room
—Family-sized kitchen
—Recreation room
—4 bedrooms
—2½ bathrooms
—Laundry room
—Double drive-in garage
—Landscaped ½-acre lot

Open to View
WEDNESDAY
SUNDAY
2 p.m. - 5 p.m.
FOR MORE INFORMATION CALL
DON KING
384-1101, 477-5554
COURTESY TO REALTORS

OPEN HOUSE
GOLDSTREAM PARK AREA
SATURDAY, SUNDAY,
1:30 TO 4:30,
2955 - 2966
ROCKHILL PLACE
MAKE US AN OFFER
478-7753

OPEN HOUSE
3290 MAPLEWOOD
Sat. - Sun.
1 - 5 p.m.
Weekdays 1 - 4 p.m.
Must be sold

This 3-bedroom home (2 up 1 down) was $64,500 is now reduced to $60,900. For information call W. Braun Construction Ltd., 477-8584.

ROCKLAND AREA
Older type real family living. 16'x22' living room with fireplace. Sliding glass doors into dining room. Large electric kitchen. 4-piece bathroom. Upstairs has 3 large bedrooms, 4-piece bathroom. Full basement, extra bedroom, 2-piece bath. Oil-o-matic heat. Wired for washer and dryer. Immediate Possession. Phone now for more details. Owner 598-1813.

NEW BY BUILDER
$67,900. Quality construction and spacious design makes this house an excellent buy. Features like large double carport, wrap-a-round sundeck that gets sun from dawn till dusk, custom built cabinets, roughed-in vacuum system, intercom and large lot on quiet cul-de-sac are just a few of the desirable extras. 479-5270.

TRADE

old for new, plus cash to you. Trade your home for a new Kasapi Home. Some ready now. See our plans or bring your own—Exciting new homes. Kasapi Construction.
386-6191 478-4606

$36,400

Older home, four bedrooms, good condition. Excellent starter or handyman investor home. Down payment flexible. Drive by 1274 Centre St. just off Fernwood. Phone owner at 592-7400 after 8 p.m.

SOUTH OAK BAY—BY OWNER
2133 Windsor Rd. 3-bedroom fully remodelled, wall to wall, new hot water heating system, 2 bathrooms, den in basement, 1290 sq. ft. Seperate 2 car garage off back lane, large landscaped yard $85,000 firm, no agents. 592-9520.

CHEAP ! CHEAP !
BY OWNER
1767 Emerson
Recently renovated, approx 900 sq. ft., fireplace, new floor coverings, full basement, nice yard. Jubilee Hospital area. Low down payment. $45,900. 382-4321 or 382-6142.

PRIVATE SALE
½ strata duplex on quiet cul-de-sac. Complete home with 2 bedrooms up, 1 down in part basement, large dining area, beautiful view. Close to K-Mart and Lambert Park, owner will consider all offers in mid-50's. Call 477-5601 to view. No agents.

SOUTH OAK BAY
Comfortable spacious, 4 bedroom family home. Large kitchen, formal dining room, 2½ bathrooms, den and full basement. Sale by owner. 598-2697.

BRENTWOOD BAY, BY OWNER, tri-level, 4-bedroom home. No agents, 652-2734.

D F Hanley Agencies Ltd.
D. F. HANLEY AGENCIES LTD.
3293 DOUGLAS STREET
385-7761

OPEN HOUSE
SAT. 1-4
3309 QUADRA

2 BEDROOMS
IMMACULATE COND.
QUIET BACK YARD
FULL BASEMENT
FIREPLACE
$59,000
Doug Bavington
385-7761 24 hrs. 598-3929 Res.

OPEN HOUSE
4902 SEARIDGE
SAT. 1:30 - 4:30

Beautiful 4-bedrm executive home on Cordova Bay Ridge (off Halburton). This impressive colonial-style home offers 2200 sq. ft. of delightful living area. Very open and spacious feeling with some seaviews. Compact kitchen with built in range and oven plus coffee bar. One and a half baths. Master bedrm 20x12. Family room with fireplace. Gardener's delight with fruit trees, flowering shrubs and rose beds. Area of magnificent arbutus and towering dogwoods. Priced to sell at $84,900. MLS 17833.
PHIL WARREN 385-7761 24 hrs.

OAK BAY
OPEN HOUSE
SAT. 1-4:30 p.m.
1006 Newport Ave.

—1½ storey (approx 3000 sq. ft.)
—Entertainment size dining room (16 x 18)
—Rec room, 28 x 15
—FIVE bedrooms
—THREE bathrooms
—THREE fireplaces
—two lots
—wall-to-wall over oak floors
—greenhouse
—Asking $125,000.
For prior viewing call,
HERM WILLIAMS
385-7761 24 hrs.
478-3639 Res.
DON HATHAWAY
479-5987 Res.
COURTESY TO REALTORS

OPEN HOUSE
SAT 1-4
1889 Skylark Place
NEAT, NEAT,
4 BEDROOM HOME

DISPLAY AD THIS PAPER WILL GIVE YOU MORE INFORMATION. SEE YOU SATURDAY.
HARVEY SIMONS
385-7761 24 hrs.
477 2977 Res.

OPEN HOUSE
SAT. 1-4 P.M.
718 Eastridge Place

YOUNG FAMILIES MUST MIEW the many attractions of this year-old 3-BR home situated on a cul-de-sac in an area of new homes. A fully fenced, large backyard features patio, vegetable garden and children's play area. The "California split" design features ground level entrance, family room with fireplace, 4th BR area and roughed-in bathrm. Main floor has LR with fireplace, DR, kitchen with eating area and 3rd BR. Asking $69,900. MLS. DRIVE OUT GLANFORD OR WILKINSON TO MANN AVENUE. TURN ONTO EASTRIDGE AVENUE, THEN LEFT ONTO EASTRIDGE PLACE.
PAT VICKERY
385-7761 24 hrs. 592-6192 Res.

ESTATE SALE
OPEN HOUSE
SAT. 2-4:30
55 DOCK ST.

Lovely walks along the waterfront are almost at your door when you own this no-step, 2-bedrm bungalow in James Bay. Just ½ block to sea and park. The home has a good size (18x11) living room with eating area in the kitchen. Immediate possession is available as the home is vacant and the owners are anxious to sell. Come out to see this excellent value at ONLY $42,900.
KEN HIGHTON
385-7761 24-hrs. 479-6945 Res.

OPEN
OPEN
RESIDENCE
PLUS INCOME
WED. to SAT. 2 - 4
502 CRAIGFLOWER

IMAGINE! NO HASSLE, YOU CAN MOVE RIGHT IN! This is your opportunity to purchase this roomy two-storey home and have your mortgage payments subsidized. $300 per month could be yours. The 2nd floor consists of a 3-pce bathrm plus four house keeping rooms renting for an average of $75.00 per month each. Live on the 1st floor which has 2 bedrms; living room with FP; dining room; kitchen and 4-pce. bathrm totaling 900 sq. ft. REMEMBER, $300 per month income effectively reduces your monthly mortgage payment on the total price of $59,900. Don't pass up this opportunity. Drive out today!
GEORGE HESS
KEN HIGHTON
385-7761, 24 hrs.
479-7069 Res. 479-6945 Res.

OPEN HOUSE
4901 Bellcrest Place
Fri. 3-8 p.m. Sat. 1-4

MUST BE SOLD! PLEASE INSPECT this beautiful 3-bedrm CUSTOM built rancher. You will love the cozy family room-adjoining the deluxe kitchen area. A bay window and feature wall enhance the formal dining room. The dining room is separate. Many more features, see for yourself! Immaculate inside and out. REDUCED for quick sale to $85,000.
DON'T MISS IT!
EXCELLENT VALUE FOR THE VERY BEST.
Exclusive with
Marion Hamilton
385-7761 24 hrs.
382-0894 Res.

4 BEDROOM SIMPSON-SEARS
Lots of Potential

Centrally located on Hillside Avenue close to shopping, bus and schools, this older home offers much for a growing family. Main floor features living room; separate large dining room with a "Franklin-style" heater (complete with mica windows!) a small den or office; 14 x 14 ft. kitchen with adjoining pantry and a central hall with an open stairway leading to the second floor. There will be found four good-sized bedrms and bathrm. Fully fenced yard with garden area; full 6 ft. bsmt. Asking $61,900. MLS.
PAT VICKERY
385-7761 24 hrs. 592-6192 Res.

D F Hanley Agencies Ltd.
D. F. HANLEY AGENCIES LTD.
3293 DOUGLAS STREET
385-7761

TWO FAMILY HOME
Town & Country

Set on a high easy-care lot with view, this attractive home offers you an in-law situation or revenue. The main floor has LR with fireplace and bow window; separate dining room, 2 bedrooms, remodelled kitchen with laundry room off and 4-piece bath. Upstairs (with its own outside entrance) is living rm, dining rm, BR and 3-pce bath. Utilities are shared. Asking $59,900. MLS.
PAT VICKERY
385-7761 24 hrs. 592-6192 Res.

BRAND NEW
3 BEDROOMS
UNIQUE

Something different, almost 1600 sq. ft. of contemporary split level. 18.9x13 L-shaped living-dining rooms, bright kitchen with eating area and adjoinig 21.4x13.4 family room, secluded courtyard entering off family room. 3 bedrms on the upper level, master has walk-thru closet and 3-pce ensuite. Exterior finished in cream stucco and natural cedar. For the person who appreciates quality workmanship in an area close to the Racquet Club, UVIC and all levels of schools. $76,900.
BRIAN SHARP
385-7761 24 hrs. 477-4753 Res.

VALLEY VIEWS

Custom built for present owners. 3 year old home on large treed lot with valley, farm views. In immaculate condition. Immediate possession. $63,900. Call:
LEE WROBEL
385-7761 24 hrs. 388-6275 Pager 654

POST & BEAM SPLIT
$64,900

Reasonable price, assumable financing at good rates, low taxes and an attractive area close to park and school make this 3-bedrm, split level an appealing family home. Lots of room for a big rec room on the basement level, too! Among other attractive features are a beautiful full height stone fireplace and a warm wood feature wall, w-w carpeting thruout and a walled patio off the kitchen. You'll love the country-like setting, yet close to town. Call now! Now's the time to buy.
STEVE MOONEY
385-7761 24 hrs.

GLEN LAKE
2 BEDROOMS
$54,900

Fully furnished, 11-year-old bungalow on over 0.25 acre lot in quiet residential area. MUST BE SOLD. To view, call
JOHN WATERMAN
385-7761 24 hrs. 478-2255 Res.

ACREAGE
MUST BE SOLD!

12.12 acres of land in Metchosin. Road right to rear of property. Well treed, secluded. Excellent land, try your offer on $64,500.
JOHN WATERMAN
385-7761 24 hrs. 478-2255 Res

NEW LISTING!
Quiet Fairfield
$49,900

Great FAMILY home, situated on a quiet street just three blocks to the sea, this well-kept, 4-bedrm., full bsmt. home is in 1st class condition throughout; no repairs or redecoration needed. Nice lot with fruit trees.

250 HOUSES FOR SALE

WALL & REDEKOP HOMEFINDERS REALTY LTD

OPEN HOUSE
EVERYDAY (except Sunday)
FROM 1 P.M. to 5 P.M.
AT JEFFERSON OAKS
(off Torquay)
Here you have a choice of homes to suit your taste. At prices ranging from $73,900 to $95,000. You may still choose colours and decors for several. The rest are ready for occupancy. Drive in and look them over, your choice could be here.
JACK GREENWOOD in attendance.
386-2911

OPEN HOUSE
1751 ADANAC ST.
SATURDAY 1:30-4:00 P.M.
Circle this ad if you are looking for a perfect retirement or starter home. Well located on a quiet street in the Jubilee area. This 1-bedroom home is tastefully decorated and offers living and dining room; 4-Pce. bath; W-W carpeting; bright kitchen with brand new cabinets. PLUS large sundeck and fully fenced lot. Unbelieveable priced at $39,900. MLS 18332.
BARBARA GREENWOOD
386-2911 or 384-5228

OPEN and REDUCED!!
961 EASTER ROAD
(Off Saanich Rd.)
SATURDAY 1:30-4:00 P.M.
Only 18 yrs. young and reduced to $65,500. Offers: 3 bedrooms, large living room, dining room in line, W-W carpet, brick fireplace, compact kitchen with nice views, large lot. PLUS: 2 bedroom self-contained suite with fireplace, W-W, cold cellar. Drop in and see for yourself. MLS 17594. In attendance:
J. H. WHALEN, 382-7975
E. HODGKINSON 382-0047
OFFICE, 386-2911 (24 Hrs.)

OPEN HOUSE
638 MT. VIEW AVE.
SATURDAY 1:30-4:30 P.M.
THIS HOME MUST BE SOLD! The price has been reduced from the original $74,500 to $69,500. Come out and view this immaculate 3-bedrm split level home with living on 4 levels. The family room off the kitchen opens onto a lovely patio surrounded by trees in the park-like 71x140 ft. lot. IF YOU LIKE COLWOOD, THIS IS YOUR OPPORTUNITY FOR A SUPER BARGAIN. Call NOW!
STEVE SALAGA
386-2911 or 479-5632

OPEN HOUSE
1628 SARITA PL.
(follow signs off Torquay)
SATURDAY 2-5 P.M.
Lovely 5-yr.-old home located on quiet cul-de-sac in prime Gordon Head area. 3-bedroom master ensuite, with fireplaces in L.R. and family room. Fantastic views off sundeck to Olympics and Mt. Douglas. Owner has purchased, so make an offer at asking price of $78,000. MLS 18434.
LOLA CLARK
386-2911 or 658-5877

OPEN HOUSE
4045 N. RAYMOND ST.
SATURDAY 1-4 P.M.
Take Glanford Avenue, turn left on Kenneth Street and right onto N. Raymond to view this lovely 3-bedroom family home. Unusual floor plan, spacious livingroom with old brick fireplace, separate dining area, delightful carpeted kitchen, ensuite bath, full high basement, R.I. family room with R.I. fireplace. Large lot, nicely landscaped and fenced. Extras include garburator, screened patio doors and windows on main; oil fired hot water tank. Drop in Saturday and see for yourself. Asking $64,500.
MARILYN MOORE 478-2482
JO LENNOX 478-2563
OFFICE 386-2911

OPEN HOUSE
3673 DARTMOUTH PL.
SATURDAY 1-4 P.M.
Quiet cul-de-sac.
Five bedrooms.
30 ft. in-line Living-Dining room.
Desireable area.
Floor to ceiling fireplace.
Sundeck and patio.
Big rec. room with old brick F.P.
Big Foyer Entrance.
PRICE $77,500.
MLS No. 18177
Your host: ERIC HODGKINSON
386-2911 or 382-0047

OPEN HOUSE
2908 CORRINNE PL.
GOLDSTREAM AREA.
SATURDAY 1-4 P.M.
Out Island Hysy. and left at Sooke Lake Rd. Spacious 3 bedrm. family home floor to ceiling, F.P., lovely Rosewood panelling, 1½ baths, and large sunny kitchen. Lower level ready to develop. Really nice. Priced at $62,500. Come and make an offer. MLS.
WILMA WINTER
386-2911 or 478-1466

TERRIFIC STARTER or RETIREMENT
Excellent value; this 2 bedroom home has been tastefully redecorated and features quality W-W throughout. L.R. has attractive oak mantle fireplace. Spacious kitchen has been updated. F.H.C. basement has laundry area and panelled rec room. PLUS separate garage on well maintained lot. CMHC mortgage. Priced at $47,900. MLS 17981.
BARBARA GREENWOOD
386-2911 or 384-5228

$28,000—2 BDRM. CONDOMINIUM
Large condominium on Burnside. Community swimming pool, sundeck, 4 pce. bath, utility room in suite. Low down payment.
HAROLD BARBER
386-2911 or 479-6479

$45,500 GLANFORD AREA
Drive by 4060 RAYMOND STREET NORTH. Drive down Tait St. to Raymond. 3 bedroom, older renovated home on quiet street close to everything. Large livingroom and fireplace, pantry size kitchen but very large dining area. Full basement. Large lot with greenhouse.
HAROLD BARBER
386-2911 or 479-6479

STOP!!
Can't afford a home that costs $65,500?? What if a goodly portion of the mortgage was to be paid by someone else? Possible right? ??? We have a lovely three bedroom home with many good features including a large lot, close to town and available now. Also, to help with those mortgage payments, a large self-contained two-bedroom suite nicely done WITH a fireplace! Why not give us a call so we can help you to see how easy it will be to own your first (second)? home.
J. H. WHALEN 382-7975
E. HODGKINSON 382-0047
OFFICE 386-2911

W. BURNSIDE
$35,900
Bright, attractive, 3 bedrm. townhouse, 1½ baths, secluded rear patio, heated outdoor swimming pool and close to all conveniences. Excellent family accommodation. MLS 18094. Call now for appt. to view with:
WILMA WINTER
386-2911 or 478-1466

UNIQUE IS THE WORD
for this one of a kind, custom built, tri-level home; 1½ yrs. new, on 2.14 acres in Metchosin. With so many exceptional features it truly must be seen. Mezzanine type master bedrm. brick F.P., 2 storeys, high, tile swimming pool and brick fountain, outdoor sauna and complete seclusion are just a few of the remarkable features in this gracious home. Make appt. now to see this lovely new MLS listing priced to sell at $129,000.
WILMA WINTER
386-2911 or 478-1466

250 HOUSES FOR SALE

WALL & REDEKOP HOMEFINDERS REALTY LTD

LARGE FAMILY HOME
$57,900
on Oak Bay Border and within a stroll's distance to all amenities, including shops, schools, hospital and Oak Bay Recreation Centre. This fine older 3- or 4-bedroom home features all the conveniences of a higher priced one with the added convenience of location which is a very important asset when looking for a home. All homes have to be seen inside to be really appreciated and this one is no exception. So phone me now for appointment to view. MLS.
ROSS WYMORE 385-2296
CURT SHUBROOK 477-4586

SEA VIEWS
CENTRAL SAANICH
$74,900
Approx. ½ acre; 8-year-old home, 2 bedrms. up and 1 dn. PLUS den and rec. room. Large sundeck off dining area provides beautiful view. Very quiet street. Uniquely situated. This home is very affordable. Call now. MLS.
MAY HAMILTON
386-2911 or 656-4692

THREE NEW HOMES
—A Tudor Style with 3 bedrms., 2 up and 1 down. Uniquely different.
—Two houses located in treed cul-de-sac in Gordon Head. These homes priced at $74,900 and $73,900. Call now to view with:
ROBERT HAMILTON
386-2911 or 656-4692

MODERN COLONIAL BY THE SEA
This is an exquisite home with 1800 sq. ft. on main floor. 4 bedrms. Family room off kitchen, huge rec. room with patio doors to a deluxe pool. Located on a ½ acre overlooking Deep Cove. Very impressive with 4 pillars on front and veranda running the length of house in front. If this appeals to you call now to view and make an offer on asking price of $135,000.
ROBERT HAMILTON
386-2911 or 656-4692

SIDNEY
REDUCED for QUICK SALE
Owners have purchased so have reduced the price on this 2-yr.-old, 3 bedrm. family home. Close to schools, shopping and marinas it is situated on a 60x112 ft. lot on a cul-de-sac of new homes and offers 1176 sq. ft. of comfortable living area. Quality W-W broadloom carpeting, L.R. with raised hearth corner fireplace — in-line diningroom. Sundeck, carport and lots of development potential in the high cement basement. WAS $58,900. NOW ONLY $57,000! MLS 17585.
BARBARA RAWLINGS
386-2911 — 383-6465 — 383-5435

BEST BUY ON THE MARKET —
$51,900
Immaculate is the only word to describe this 2-bedroom cutie. Just steps from the Gorge Parkway, shopping, and bus. Bright, cozy livingroom with fireplace includes new carpet and drapes — large bright kitchen features natural san cabinets, brand new quality flooring, and nice eating area. Attached garage and beautiful park-like secluded rear yard make this a must to see now. Vendor has bought and is anxious to complete so call us anytime for an informal viewing.
DOUG POWELL 388-7642
POL YHIGGINS 592-4111
OFFICE 386-2911

GORGE — $57,500
This well built, 4-bedroom home is situated high on a well landscaped lot and has features found in much higher priced properties. Large bright living room with water views; formal diningroom with leaded glass doors. Good sized bedrooms and great family kitchen leads onto private rear yard. This home is priced for a quick sale so please call: DOUG POWELL today for an informal viewing.
386-2911 or 388-7642

ONLY A BUYERS' MARKET
will give you this much value for your money. Over 1700 sq. ft. of finished floor space, 2 fireplaces, 3 baths, (the ensuite is 3 pce., and a 2 pce. down,) 3 bedrooms plus a finished room dn. Finished laundry room, foyer entrance, 2 driveways, corner lot all landscaped. Sundeck off dining room and kitchen. Close to schools, shopping, and park. The asking price is only $73,500 with a $45,000 1st and a $5,500 2nd. New MLS. To view call:
JACK GREENWOOD
386-2911

COUNTRY CASUAL
In beautiful Cobble Hill. Some interesting features that I would like to bring to your attention are:
THE PRICE: Only $34,900 and open to offers.
THE HOME: Sparkling 68x12 mobile home (1974).
THE LAND: ½ acre with excellent well, garden area, chicken coop, tool shed, school bus to front door. Great opportunity for the young family. Call:
DONALD HAMILTON anytime
386-2911 or 478-3552
MLS 18153

3 BDRM. TOWNHOUSE
$29,500! Buy one of the nicest and best kept townhouses in Duncan. Very smart exterior featuring mansard-style roof and white stucco walls. Pleasant, rural atmosphere near hospital and buses. Call now and I will drive you there. Owners have bought and are most anxious for a quick sale.
SHIRLEY MOLLBERG
386-2911 or 478-5327

BEAUTIFUL BRENTWOOD SPLIT LEVEL — $72,500
Situated on a quiet cul-de-sac just minutes from Butcharts Gardens, this beautiful 3-bedroom home on a large manicured and landscaped lot offers the best of living for the whole family. 2 bathrooms, rec room, sundeck, big kitchen with dishwasher for mom, and wall to wall carpeting throughout. CALL ME NOW:
ELENOR STURMEY
479-4573
or 386-2911 for 24 hr. service

NEW LISTING
JUBILEE AREA
$51,900
—3 BEDROOMS
—NO BASEMENT
—27 YEARS OLD
—LOT 50x159
—FOLLOWING RENEWED since 1974: roof, wiring, 200 amp service, hot water tank, electric heating, w-w carpeting, and modernizing. THIS HOME SHOULD SELL FAST. WILL YOU BE THE FIRST TO VIEW? Call:
STEVE SALAGA
386-2911 or 479-5632

$36,500—2 BDRM. CONDOMINIUM
1235 JOHNSON ST., 5th floor, 1½ yrs. old. Wall to wall carpet, 4 pce. bath — large sundeck, rec room and utility rooms on main floor. Parking space.
HAROLD BARBER
386-2911 or 479-6479

OPEN HOUSE
BY OWNER
SAT., SUN.,
2:00 - 8:00 P.M.
1517 EDGEMONT
Mount Douglas Park for your backyard. 2-year-old, 4-bedroom, 1800 sq. ft. home. Family rm., 2 fireplaces, lower level can be excellent in-law suite. Garage, sundeck over enclosed workshop area, quiet family area, $69,900. 477-8308.

250 HOUSES FOR SALE

WESTMONT REALTY LTD.
920 HILLSIDE
386-6796

DELUXE ONE BEDROOM AND DEN
This condominium is very clean and attractive and situated in the Quadra-Cloverdale area close to bus stops and about 4 blocks from shopping. It contains a large living room, dining room, stove, fridge and dishwasher all for the price of $35,900. MLS 17774.
JOHN BUNYAN
386-6796 383-7777

DESIRABLE AREA
This well kept home is situated in Gordon Head on a quiet cul-de-sac. The home has a large living room with a fireplace, a dining room, 3 bedrooms and a rec. room. This home must be seen. Try your offer on the asking price of $61,900. MLS 17716
JOHN BUNYAN
386-6796 383-7777

THREE NEW HOMES
—A Tudor Style with 3 bedrms., 2 up and 1 down. Uniquely different.
—Two houses located in treed cul-de-sac in Gordon Head. These homes priced at $74,900 and $73,900. Call now to view with:
ROBERT HAMILTON
386-2911 or 656-4692

ESQUIMALT STARTER SPECIAL
If you are just starting out then this cute little home is just for you. This home has two bedrooms and the stove and fridge are included. There is also a nice yard and a few trees included in the asking price of $41,500. MLS 17300.
386-6796 KEN WRIGHT 598-2183

HAMPTON PARK
Try your offer on this 2-bedroom home. It has a self-contained one bedroom suite on the lower level. There are separate hot water tanks and separate electric meters and it is all situated on a 50x167 lot. Priced to sell at $49,900.
386-6796 BILL SIDHU 477-5382

A REAL BUY
Try your down payment on this clean one bedroom home with a large living room, kitchen with new cupboards and sink, one large bedroom plus a utility room. You must see this at $38,500. MLS 18330.
386-6796 KEN WRIGHT 598-2183

PERFECT FAMILY HOME
This low maintenance home has stucco on the outside and inside major things such as furnace, wiring, plumbing which are all modern. 3 bedrooms plus sewing room or den, living room with fireplace, large eating area in the kitchen, full basement with a drive-in garage and it is situated on a good sized well landscaped lot. All this for the asking price of only $55,000! MLS 17472.
386-6796 JOHN BUNYAN 383-7777

PARK-LIKE SETTING CLOSE TO UVIC BRAND NEW
$63,500 to $68,900
These lovely homes located at the foot of San Lorenzo, in Gordon Head, have either two or three bedrooms and full height basements. The fireplaces in the living rooms are floor to ceiling, also separate dining rooms, large kitchens with good nook area and bedrooms make up the main floor. The rear of these homes have a private park with ample open space. For private viewing contact:
386-6796 RICK KINNIS 477-9394

BEAUTIFUL FAIRFIELD
Be nice to yourself and your in-laws. In this 2-year-old spacious 2-bedroom home built and maintained for gracious living you will find many exciting features plus a ground floor level that could be a 2-bedroom home all by itself. The landscaping and back garden you will agree competes with Butchart Gardens. All this plus many other comforts. Modestly priced at $87,900. MLS.
386-6796 ARNOLD MARR 477-6233

COLWOOD
Lovely three bedroom full basement home on a large corner lot which has a great many well spaced trees. The vendors will look at reasonable offers on the asking price of $63,500. To view this fine home call: MLS 18260.
386-6796 DAVE TAYLOR 384-2718

MILL BAY
A very fine new Tudor type home on 2.06 acres near Mill Bay. The 2800 square feet of finished living space includes 4 bedrooms, family room, den, three bathrooms, very large living room with feature fireplace and an entertainment size dining room. Priced at $115,000. MLS 16293.
386-6796 DAVE TAYLOR 384-2718

BRAND NEW
And located on over ½-acre in a lovely treed deep cove area. This fine custom built home offers 1330 sq. ft. of living area, 3 bedrooms, 3 bathrooms, double glazed windows, central vacuum system and 2 fireplaces. This is a fine family home with larger dining room plus a big eating area in the kitchen. The lot is nicely secluded yet not isolated. Full price of $3,900. MLS 18162.
386-6796 JOHN BUNYAN 383-7777

NEW QUIET CUL-DE-SAC GLANFORD AREA MOVE IN NOW
3 bedroom home with 1½ bathrooms, wall to wall carpeting, living room with fireplace and feature wall, dining room, bright kitchen with an eating area, sun deck and a full high basement with a fourth bedroom roughed-in and a third bathroom also roughed-in. Priced at only $66,500.
386-6796 KEN WRIGHT 598-2183

COMPARISON INVITED
ON THIS TOWNHOUSE WITH ANYTHING ELSE YOU MAY HAVE SEEN. There are only 7 units in the entire complex and a neighbor on only one side so there is no "boxed in" feeling. Spaciousness and large storage areas are accented here with 1365 sq. ft. of finished living area featuring 2 bedrooms (master with ensuite plumbing), living room with fireplace, dining room, extra large kitchen with lots of cupboards and a second eating area, rec. room. Full price $56,900. MLS 18529.
386-6796 JOHN BUNYAN 477-9394

OPEN HOUSE
Tues. 2 to 4:30
Wed. 2 to 4:30
Thurs. 2 to 4:30
OAK BAY
2380 MUSGRAVE ST.
Just 4 blocks from Willows Beach, this gracious older home boasts a 19 ft. living room and 14 ft. dining room, 4 bedrooms, plus a 3 room in-law suite. Large treed lot with extra parking off street. Priced below market value at only $69,900. In attendance:
477-0191 VIVIAN M. ROBERTS
477-0281
Royal Trust Real Estate Dept.

LANGFORD BY OWNER
Open House, July 17 and 18, 1 p.m. to 4 o.m. 666 Strandlund. 2 baths, 3 bedrooms, cedar siding rancher. $58,500. Open to offers. 478-5097.

250 HOUSES FOR SALE

GARDNER REALTY Ltd.
899 FORT ST.

DUPLEX ZONED
This 2-bdrm. home is on a 75x150 ft. lot on Tillicum Road. Live in one side and build 2nd unit onto existing building for revenue. Asking $52,500. MLS.
385-7721 Brian Coutts 598-2405

CRAIGDARROCH TUDOR
This beautiful older home must be seen to be appreciated — consists of massive L.R. with granite F.P., in-line D.R., modern kitchen with eating area, 1 bdrm. on main and 4 bdrms. and 2 bathrooms upstairs. Leaded windows throughout and hot water heating add to the style and charm of this home. Basement has laundry room, playroom and lots of storage room. — $89,000.
385-7721 Dale Briggs 592-3978
385-7721 Cliff Salmond 477-3626

FAIRFIELD LUXURY
Character, space and privacy are yours with some views of the city and Govt. House. Built in 1935 with 1700 sq. ft. on the main floor, you have a good size living room, large dining room, fully modern kitchen, a 5-pce. bath (Separate shower stall), 2 good sized bedrooms and a 20'x12' bright family room. Open carpeted staircase leads up to 2 large bedrooms and a 2 pce. bath. Full basement has room for development. The 84'x195' lot is beautifully landscaped with complete privacy in the rear yard among the oak, arbutus and fruit trees. Excellent value at the price of $99,500.
385-7721 Cliff Salmond 477-3626

NEW HOME
1629 Christmas Ave.
(Off Shelbourne)
3 bedrooms, 1½ baths, full basement with roughed-in plumbing. High with views. $66,900.
385-7721 Cliff Salmond 477-3626

60x240 LOT
with roomy 3 bdrm character home in A-1 condition. Has large entrance hall, living room with fireplace, dining room, modern kitchen, cosy family room, 1½ bathrooms and a 4th bedroom in full basement. There are numerous fruit trees, berries and a large planted vegetable garden ready for you to pick! This is a true family home located in a quiet area convenient to all schools and shopping. Asking $62,500. For viewing call:
385-7721 Cliff Salmond 477-3626

WATER-FRONT HOME
$69,900
Moor your boat at your front door. Lounge on your sundeck with southern exposure overlooking lush lawns, walnut and arbutus trees, Straits of Juan de Fuca and Olympic Mountains. This home features 3 bdrms, and den or 4th bdrm, living room, with fireplace and separate dining room have gorgeous ocean views. All within 4 miles of city centre. Take advantage of the new exclusive listing now.
385-7721 Kent Macleod 595-4273

$49,900
3 Bedrooms Only One Left
Brand new Strata Duplex over 1,250 sq. ft. Finished living area consisting of 3 bedrms, 1½ bathrooms, living room, with brick fireplace and separate dining room. The 110x105 lot provides on side with a good size garden. Located in Brentwood near all amenities. For viewing call:
385-7721 Bill Weiss 598-8443

SAANICH ACREAGE
Why not start your own hobby farm on these 2.27 acres overlooking a beautiful valley! Land is fully fenced and has chicken coop and two duck ponds. House is just nine years young with three bedrooms on main and another downstairs, plus rec. room. A beautiful buy offered at $81,500. (MLS 17135).
385-7721 Dale Briggs 592-3978

UPLANDS EXCLUSIVE
An extremely beautiful home for the discriminating, with a completely renewed main floor — fantastic kitchen, den with fireplace, gracious dining room, entertainment-sized living room with fireplace, 2 bedrooms (ensuite), 3rd bedroom in basement, laundry, another bath, rec. room, private backyard in the oaks, cosy patio, and beautiful landscaping. $127,000.
385-7721 Dale Briggs 592-3978

OAK BAY BORDER
This 2-year-old home is situated one block from O.B. Ave. House is designed to capture all the sunlight. Stairwell with wrought iron railings and gate, is dramatically accented by 10 ft. high window. 3 bdrms. on main. 1½ baths plus another roughed in. Sliding glass doors to sundeck from bdrm. or den. Another room roughed in down. Family room off kitchen. 8 ft. basement ideal for huge rec. room or in-law suite. Some 10 per cent financing available. MLS. $64,500.
385-7721 Kent Macleod 595-4273

STUCCO 2 BEDROOMS FULL BASEMENT $46,500
In the popular Oaklands area with a modern kitchen, new wiring, copper plumbing. Paved driveway gives you access to a backyard for trailers, etc.
385-7721 Cliff Salmond 477-3626

250 HOUSES FOR SALE

GARDNER REALTY Ltd.
899 FORT ST.

BEAUTIFUL BRENTWOOD
This delightful 4-bedroom split-level home is located on a large well treed lot close to buses, shops, and schools, and must really be seen to fully appreciate its decor. Priced to sell immediately at $72,500. M.L.S.

OAK BAY SAMUEL McCLURE SEAVIEW
This charming character home built high on the Gonzales hill by Samuel McClure must be seen by those discriminating buyers seeking something out of the commonplace. Main floor features beautiful living room and separate dining room, both with fireplaces, modern kitchen, 2-pce. bath, master bedroom and quaint ensuite, plus study and adjoining library. Upstairs features two more good bedrooms and a sun room providing captivating views of the Straits. Offered only once in a lifetime at $115,000. MLS. No. 16868.
385-7721 Dale Briggs 592-3978

GORGE DELIGHT
Attractive 2-bdrm, full basement home, features new hardwood floors throughout, L.R. with F.P., separate D.R. and maple counter tops in modern kitchen. Good yard with green house. Priced to sell at $54,900. MLS.
385-7721 Dale Briggs 592-3978

FOR MORE Real Estate SEE DISPLAY Real Estate
Advertisements
8, 9, 10, 11

Century 21 REAL ESTATE
J. D. BOSDET LTD.
120 - 727 JOHNSON 386-3128

OPEN HOUSE
SAT. 2 - 4 P.M.
OAK BAY UNIVERSITY
Owners transferred to Calgary and must sell, so try your offer on the price of $83,900. This home offers 1600 sq. ft. on the main floor, 3 BR, 1½ baths, large combined Living and dining room, fantastic potential here. ML 17303.

YOUR CHOICE
$47,900
Langford — 3 BR, no bsmt home located on a cul-de-sac, approx 9 years old. ML 17635.

Lakehill — exceptionally clean, 3 BR townhouse offering L-shaped living and dining room, 1½ baths, nice unit. ML 17217.

$43,200
HAMPTON PARK
2 BR, part bsmt located on a larger than average lot. Nicely kept and very cosy. ML 18111.

ROLSTON HEIGHTS
NEAT AS A PIN
Offering partial views of the city on a fairly large lot, 2 BR, new floor to ceiling fireplace, teak feature walls and kitchen cabinets, built in counter range and oven, new quality carpets plus a full bsmt mostly developed. This home is a pleasure to show, asking $62,500. ML18235.

BRENTWOOD BRAND NEW
For the price of $79,500 you'll be amazed at just how much you could buy. Main floor offers 1476 sq. ft. 3 bedrooms, 2 full baths large large living and dining room with full bsmt featuring roughed in fireplace and 2 pc. bath, double drive in carport and over 10,000 sq. ft. lot. You should see this good value. ML 18444.

Call ED KRAFT 682-3676
ALICE MOORE 592-4529

3 BEDROOMS BRAND NEW
$59,900
In Brentwood, large lot at the bottom of a quiet cul-de-sac. Very well built full-basement home with good quality carpeting, fixtures and cabinets. Rural setting, yet 3 blocks from Elem. School and shopping.
Al Trelford 386-3128, 652-3717 (eves.)

BROWN BROS. on LANSHARD
"People Helping People"

NORTH OAK BAY
Excellent value, 3-bedrm. with extra bedrm. in basement. Fruit trees and handy rear lane. Absentee owner asking $63,200.

CORDOVA BAY
Secluded treed location among fine homes, 2-Bdrm bungalow on one-third acre lot. Good financing. $52,000.00.
GEOFF SINGLETON 592-1429
JIM McNAUGHT 592-1429
or 385-8771 (anytime)

BRENTWOOD
6997 Hagan Road
A new home of superior quality on a treed lot close to marinas. Attractive ground level foyer entrance. Lovely Lrm with feature panel wall, raised hearth rock F.P., separate Drm, and well designed family kitchen, 3-bedrms. (master en-suite), quality wall-to-wall throughout. Thermopane windows. Full basement ready for development. Wrap around sundeck. Heavy shake roof MLS 18324. $72,000.00.
CEC PEARCE 386-3808
or 385-8771 (anytime)

250 HOUSES FOR SALE

Bayshore realty ltd.
388-6424 1006 fort st.

DAVID BILLINGHAM (598-1177)
MURRAY BLANNIN (598-2200)
BARRY BOWES (383-1540)
JIM COWLEY (656-3675)
BRENT D. EWING (658-5661)
JUNE HOUGHTON (477-6185)
JOHN M. HUNTER (592-6073)
SYL SHUMKA (385-7373)

OPEN HOUSES

1631 Ross St.
Sat. 1:30-4:30
Ross Bay, one block from the beach. Bright family home comprising spacious living and dining rooms, family sized kitchen, 4 bedrooms. Tastefully decorated throughout with quality broadloom. Full high basement ready for further development. Fenced secluded garden. Reduced to $77,900. MLS 18148.
John M. Hunter
388-6424 (592-6073)

1030 Roslyn Rd.
Fri., Sat., 2-4
Oak Bay
Character and charm would best describe this gracious 2 bedroom home of approximately 1300 sq. ft. The living room is bright, separate and large enough for formal entertaining. Picture a 20 ft. kitchen with loads of cupboards, a large eating area and sliding glass doors to private sundeck. This desirable property is offered at $67,900. M.L.S.
June Houghton
388-6424 (477-6185)

3261 Megaw Pl.
Sat. 2-4
Located in a desirable central area that overlooks CEDAR HILL GOLF COURSE, this 2 year old immaculate family home has 5 bedrooms, 3 bathrooms, L-shaped living and dining with sliding doors to large sundeck. Spacious kitchen has large eating area and senwood cabinets. Additional features include a billiard sized games room and a recreation room or T.V. room, close to Community Centre, schools and transportation. This lovely home is offered at $71,500.
Murray Blannin
388-5424 (598-2200)

927 Nicholson
Sat. 2-4
(Off Quadra)
ALMOST BRAND NEW BAVARIAN FEATURING: Three bedroom custom-built executive home on a quiet cul-de-sac surrounded by quality homes. Living and dining rooms have beamed ceilings highlighted by an attractive full high rock fireplace.
Dream kitchen boasts a pleasant eating area, built-in dishwasher and Dutch doors that lead to a double well-finished carport.
—Master bedroom will accommodate any size bed, and a full 4-pce. ensuite bathroom.
—Potential in-law suite in basement or further development. Plenty of storage. Easy care lot. Good financing. Convenient possession.
You'll be proud to own this home. $89,500. MLS. No. 17448.
Syl Shumka
388-6424 (385-7373)

Seclusion Views
Drive By
1155 Ranger Place.
Enjoy views of MT. DOUG, BLENKINSOP VALLEY and privacy in the beautifully landscaped garden. Immaculate inside and out, this gracious home has living room with attractive fireplace, separate dining room and kitchen with large, bright eating area. The spacious master bedroom has ensuite and walk-in closet. Comfortable family room with fireplace in the lower level. Quiet location and deep lot with 90 ft. frontage. Early occupancy. Offered at $79,800. M.L.S. No. 18229.
June Houghton
388-6424 (477-6185)

Colwood Lake
Situated on a quiet cul-de-sac in an area of fine homes, this bright 5-year-old 3-bedroom family home includes spacious living room with brick fireplace, full dining room with sliding doors to sundeck, family sized kitchen, roomy full high basement, carport. All this on a mature treed landscaped lot, professionally fenced. Fantastic value at $63,500.
John M. Hunter
388-6424 (592-6073)

Cordova Bay In-Law Suite 5 Bedrooms $75,500
Vintage 1972: 1350 sq. ft. on main plus 1150 more developed below. 5 bedrooms, 2 complete bathrooms, one ensuite bathroom, 2 kitchens, 2 living rooms, 1 fireplace, 1 dining room, 1 laundry room, 1 storage room, 3 patio doors to 1 large sundeck, wall-to-wall carpet up and down, drapes and curtains up and down. PLUS one washer, one dryer, 2 refrigerators, 2 electric ranges, 1 block to shopping and 2 blocks to the beach. MLS 16020.
Brent D. Ewing
388-6424 (658-5661)

Fairfield
Immaculate 3-bedroom home located in a desirable area and close to everything. Bright living room with fireplace, dining and spacious modern kitchen with double sink, abundance of cupboards and eating area, 3 bedrooms, 2 linen cupboards and a large 4-pce. bath on the main. High basement has 30 ft. rec. room, extra bedroom or sewing room and 3-pce. bath. Delightfully landscaped with fully-fenced garden and parking space for boats, etc. Offered at $74,900. MLS 17968.
June Houghton
383-6424 (477-6185)

Ranch Style Duplex
2 large bedrooms each side, corner lot, completely remodeled. $67,000. 478-7512 or 478-5469.

250 HOUSES FOR SALE

FOR SALE Royal Trust

4082 SHELBOURNE ST.
477-0191

OPEN HOUSE—UPLANDS
2788 DUNLEVY
SAT. 1:30 to 4:30
Don't miss this open house on this delightful property. 4 bedrooms could be 5. Large living room and dining room. Lovely lot. Asking price is $99,000, the owner will look at a reasonable offer. Do come and see. For prior viewing call:
JOHN MOLYARD
477-0191 384-4827

OPEN HOUSE
SAT. 1:30 to 4:30
4114 SAN CAPRI TERRACE
(Off Tyndall, off San Pedro)
DELIGHTFUL — SENSATIONAL—OUTSTANDING VALUE! That is the way I feel about this lovely family home in Prime Gordon Head. Almost 2,000 sq. ft. developed living space. Over 10,000 sq. ft. lot, superbly landscaped. If you have been searching for an above average home of a reasonable price, then you should not miss thisone. The owners are being transferred — so it is well priced at $76,500. MLS 18144. Come and see if you agree with me. In attendance:
KNUD SCHWER
477-0191 478-8203

OPEN HOUSE
No. 11—3060 HARRIET RD.
SAT. 2:30 to 4:30 P.M.
There's nearly 1400 sq. ft. of comfortable living in this attractive 3 bedroom townhouse. It has numerous outstanding features, including 10.6x14 ensuite dressing room, 1½ baths and 2 pce. sauna. This is a well kept unit in a smaller complex. Located in a quiet area. Asking price just $54,900 with considerable balance of mortgage at 9½% interest. In attendance:
477-0191 JOHN LUND 384-9279

OPEN HOUSE
SAT. 2 to 4 P.M.
2397 TODD ROAD
$59,900
An original OAK BAY TUDOR built by James the architect 49 years ago. Featuring truly leaded windows "upstairs-downstairs". A 20 ft. combined living room- dining room with a leaded bay window. An English settee type breakfast nook in the 18 ft. kitchen. 4 bedrooms — 2 on the main floor and up an open stairway to 2 more tucked under the eaves. Is this the compact character home you have been looking for? Come and see!
477-0191 RON SEDGER 479-3673

oOPEN HOUSE
BRAND NEW CUPLEX
SAT. 1:30 to 4 PM
6473 — 6475 RODOLPH
(north off Tanner Rd.)
Strata duplex situated in a parklike setting. Each side has 3 bedrooms, living room with fireplace, large entrance foyers. Drive under carports, private basements ready for extra development. All electric heat. All this in an area of fine homes. Front half $58,500. Rear half $57,000. In attendance:
477-0191 JACK MOEN 658-5448

JUST LISTED
CHARACTER HOME $54,900
Located in the Maplewood, Cook area this delightful character home has complete seclusion in backyard. All wall-to-wall carpet with 2 bedrooms in the main and a 3rd plus rec. room down. A $22,000 9½% mortgage assumable. Call quickly for information:
VIVIAN M. ROBERTS
477-0191 477-0281

SNUG 4-ROOM BUNGALOW
An ideal home for a retired couple or a good home for a first time buyer. Has a new furnace, water tank and roof. Close to bus and schools. This gem is offered at $46,900. Quick possession. Call for appointment to view:
477-0191 KEITH LECKIE 598-1667

$44,900 — OAKLANDS
Comfortable solid older home. Bungalow with antique type fireplace, 2 bedrooms, dinette, full basement, OOM heat. Separate garage, territic garden, backing onto playground park. A great location, walking distance to Simpsons-Sears, and good bus service. New MLS.
JACK or JACKIE WALDRON
477-0191 477-9636

GORDON HEAD
3 BEDS — $47,900
1300 sq. ft. of comfortable living only 20 years old with a family room off the dining area. Within walking distance of schools and rec. centre. Vendor transferred. Call now to view this new MLS listing.
477-0191 RAY TILLYER 477-1650
or JUDY JOHNSON

6 YEARS OLD
3 BED. PLUS BASEMENT
$51,300
All cleaned up, newly painted and ready for immediate occupance. The basement lends itself to further development including R.I. plumbing. Good value here. Call:
477-0191 JUDY JOHNSON 477-1650
or RAY TILLYER

SUPERB UPLANDS HOME
—5 bedrooms
—huge, staged living room
—5 bathrooms
—large family room
—family dining room
—sewing room
—secluded patios
—heated and filtered pool
—timer sprinkler system
—3 car garage
All this and more at less than replacement value. Asking $179,500. For appointments to view, call:
477-0191 RAY TILLYER 477-1650
or JUDY JOHNSON

SEA VIEWS
2 bedroom cabin situated on 1 acre. Has 120 degree sea view, beach access 100ft. Cabin furnished, stove, fridge, Franklin fireplace, kitchen suite, etc. Asking $49,500. Owner will consider trades. For more details call:
477-0191 ART EBENS 658-8924

IDEAL STARTER HOME
3 APPLIANCES INCLUDED
Moving up from an apartment? Here's the ideal starter home, offering 2 bedrooms, fully modern kitchen with built-in dishwasher, stove and fridge, 17½ x 15½ living room with feature fireplace, and full basement. Try your offer on asking price of $52,500. MLS 17435. For details call:
477-0191 DALE YOUNG 384-6563
477-0191 BILL KAPTEYN 652-1242

WEEKEND DRIVEBYS
1016 CLARKE ROAD, Brentwood — New 1352 sq. ft. home, offering 3 bedrooms up (master bedroom with 3 piece bathroom ensuite), full basement and triple carport. MLS 17884. $72,500.
1862 MT. NEWTON X ROAD, Saanichton — Spanish style home, fully finished up and down, with 6 bedrooms, 2½ bathrooms lovely valley views. MLS 17885. $73,500. For details call:
477-0191 DALE YOUNG 384-6563
477-0191 BILL KAPTEYN 652-1242

JAMES HEIGHTS
ATTENTION GOLFERS!
Charming 3 bedroom bungalow on a quiet "no-thru" street right next to the golf course. Gleaming Oak floors, fine walnut panelling, living room with fireplace. Good sized dining room, kitchen opens onto sundeck. Finished basement has good laundry and rec. room with fireplace. Beautiful garden. This one says "home". $79,500. For appointment to view, phone:
MRS. HELEN HASLAM
477-0191 477-3440

BIG PRICE REDUCTION
AS $78,900—NOW $74,900
Lovely family home with over 1580 sq. ft. on the main floor. Entertainment sized living room with impressive fireplace, separate dining room — extra large kitchen. Downstairs development is already well advanced. Out of town vendors want this property sold — so take advantage of this tremendous buy. MLS 16711. For further information call:
KNUD SCHWER
477-0191 478-8203

250 HOUSES FOR SALE

FOR SALE Royal Trust

4082 SHELBOURNE ST.
477-0191

4073 HATFIELD ROAD
Owners must sell! Full basement home. Upstairs — 2 bedrooms, living room with fireplace, dining sized kitchen. Downstairs a second kitchen, one bedroom, plus den. Located on a quiet street off Interurban. The aksing price is in the low fifties. For an appointment to view inside, please call:
477-0191 KNUD SCHWER 478-8203

R-E-D-U-C-T-I-O-N
FROM $68,500 to $64,000
For quick sale on this 3 bedroom, full basement home which has a complete self-contained in-law suite down. .04 of an acre. Separate garage. Close to all amenities. Must sell. MLS. For further details on this great buy call:
MARY MOODY
477-0191 652-5681

JOIN THE "FORGET" SET
Forget the chores of yard and maintenance work and just enjoy 1240 sq. ft. of well planned easy living by moving into this condominium. Very attractive decor includes brick fireplace, beamed ceilings, 2 bedrooms, 1½ baths, deluxe kitchen.

250 HOUSES FOR SALE

Century 21 REAL ESTATE PRINCIPAL PROPERTIES 4088 SHELBOURNE 477-9514

OPEN HOUSE
SAT. 1:30-4:30
CHEEKE RD.
COBBLE HILL
Spanish Style Home On ½ Ac. 3 Bdrms. 1½ Baths. 1740 Sq. Ft. Living Area. W-W Throughout. Garage, Carport, Workshop, Sauna. Must be seen to be appreciated.
Only $65,000
656-3426 656-6827

OPEN HOUSE
GARDEN OF EDEN
GORDON HEAD
SAT. 1-5 P.M.
Lovely Modern Open Beam Home In Paradise — Like Setting With Very Large Lot and Mature Firs, Flowers And Garden. $88,500 MLS. Ross Or Marion 477-9514, 479-7994, 652-2736.

DUPLEX
GORGE — CRAIGFLOWER AREA
3 BR, LR, DR up
2 BR, LR, down
PRICED AT $63,900
SEE THIS TODAY, CALL
HUGH MUNRO 477-2803

WATERFRONT
$140,000
8251 LOCKSIDE DRIVE
MLS 15969
Situated on approx. ¾ Ac. with 96 ft. of Waterfront, stands this immaculate 4½ yr. old family home. With 2570 sq. ft. of living space and 180 degree views from the huge sundeck, makes this home one that you must seriously consider. Call now.
TONY FAULKNER 477-9514
or 388-6275 Pager 690.

SUPERB HOME
$124,900
NORTH OAK BAY
3542 REDWOOD
Close to the University, High and Elementary Schools, with its 5 Bedrooms and Den (or 6 Bdrms), 3 full bathrooms, 2 Fireplaces. For the family with growing children who require space to grow. Must be seen to be appreciated.
TONY FAULKNER 477-9514
Or 388-6275 (Pager 690)

2399 STYAN AVE.
SEAVIEWS — $79,900
Fantastic, fully complete 3-4 Bdrm. Home with Billiard Room, Rec. Room with wet bar. Beautifully cared for home and lot that must be seen to be believed. Offers wanted.
TONY FAULKNER 477-9514
Or 388-6275 (Pager 690)

8027 LOCHSIDE DRIVE
$64,500
CALIFORNIA RANCHER
Price reduced for quick sale. Vendor will finance, accept trades, or cash in your equity in a Townhouse. With its partial seaviews and large living areas put this home in the range of most home buyers. 3 Bdrm, 1½ Baths, wall to wall throughout.
TONY FAULKNER 477-9514
Or 388-6275 (Pager 690)

GORGE
$59,150
2 BDRMS — LARGE LOT
Owner has been transferred and requires a quick sale. The lot is 54.5x192 and beautifully treed and shrubbed. Perfect for the retired couple and the young family. Call for an Appointment to view.
TONY FAULKNER 477-9514
Or 388-6275 (Pager 690)

FORCED SALE
2600 SQ. FT. LUXURY
2 VIEW ACRES
Circumstances Dictate An immediate sale on this new home in Happy Valley. 2 Firs. Fully finished in the finest materials with excellent views over Valley. Appraised at well over $100,000, asking $97,000. All offers must be considered. Ross Butler or Marion Lund. 477-9514, 652-2736, 479-7994.

HOMEY
Describes this superb modern home. Portuguese Stone Masons' talents can be seen everywhere. See this before you buy in Colwood. $64,000. Ross or Marion. 477-9514, 479-7994, 652-2736.

HOME ON THE RANGE
Horses and kids will love this elegant 3 Yr. Old 3500 sq. ft. home on 12.65 Acres of meadow, trees, pond, barn, etc. See the ad under Country Home 4 Sale. Ross or Marion, 477-9514.

NEW — TUDOR
$99,900
1558 RICHARDSON
Brand new and awaiting first occupants. Urgent sale needed. Ross, Marion or Bob, 477-9514, 479-7994, 652-2736.

Century 21 REAL ESTATE PRINCIPAL PROPERTIES 4088 SHELBOURNE 477-9514

WOULD YOU BELIEVE?
FANTASTIC VIEW
90' WATERFRONT
BEAUTIFUL SANDY BEACH
ON ½ AC
3 BDRM HOME
OPEN BEAM CEILING
TEAK PANELLING
CALIFORNIA STONE F.P.
REC RM WITH F.P.
2 FULL BATHS W-W THROUGHOUT
All this for $145,000 including washer, dryer, fridge, stove and drapes. A must to see.
JEAN LAMBERT 656-3426
CLARE PALMER 656-6827

NEWSTEAD REALTY LTD.
1637 FORT ST.
3200 QUADRA ST.

OPEN HOUSE
SAT. 1:30-4:30
1242 ENID PLACE
Brentwood Bay, turn right off W. Saanich Rd. onto Stellys X Rd. Follow the signs to this 4-bedroom, full basement home. One-yr.-old with rec. room, 2½ baths and big kitchen. MLS 16511. $64,900.
PHONE TODAY
HARRY GRAY
598-5166 477-9967

OPEN HOUSE
541 PARADISE
SAT. 1:00-5:00
Very clean, two-bedroom starter. Enjoy a very green backyard. Asking $54,500. Make an offer.
JACQUIE PIPES
598-5166 592-2646

CENTRAL SAANICH
OPEN HOUSE
6301 SPRINGLEA RD.
(OFF TANNER RD.)
SAT. 1:00-4:00
Three-bedroom home on lovely ½ acre lot with some sea glimpses. Needs paint and paper to be a real character home. Reduced to $71,500. MLS 17010.
BRUCE KLAVER
598-5166 384-0755

OPEN HOUSE
SAT. 1:00-5:00
1724 AMPHION
JUBILEE HOSP. AREA
Two BR. possible 3. 1½ bath new decor. Immediate possession. Separate garage. Beautiful landscaping.
FRED LORENZ
386-8871 385-7582

OPEN HOUSE
½ BLK. to UVIC
SAT. 1:30-4:00
1800 Midgard off Gordon Head Rd. Two B.R.'s, two F.P.'s. Large Family Room. Immaculate home with private patio. Separate garage and garden area. MLS. Asking $57,500.
STANELAND JOHNSON
386-8871 384-0994

CHOOSE
2 or 3 BR'S.
1. Fairfield and Richardson. Two B.R.'s. XL 14x26. In-line L.R. and D.R. with F.P. 628 Cornwall asking $48,500. M.L.S.
2. ½ Blk. to UVic. Two BR's. Two F's. Large F.P. Built in B.Q. Immaculate. Separate Garage. Asking $57,500. MLS.
3. One Blk. from Town and Country. 3 B.R. (Master Ensuite). Modern rebuilt. Workshop and Garden in rear. 3570 Calumet. Open to offers. MLS.
4. Fort and Foul Bay. 3 B.R.'s (Master Ensuite). Move right in. Redecorated. Beautiful landscaping. Separate Garage. $54,500. MLS.
5. ½ Blk. to Hillside Shops and bus. 3 B.R.'s. Family kitchen. Low taxes. V.G. Veg Garden. Garage off lane. 1652 Burton. MLS.
STANELAND JOHNSON
386-8871 384-0994
386-8871 SHANE BEFURT

$60,000
BRENTWOOD NEAR THE BAY
This 3-BR home is on a beautiful 85x150 ft. lot. Nice kitchen with sundeck off separate DR and LR with FP. Full bsmt. partially finished. Assumable $29,500 mort. at 9¼ per cent, 2½ yrs. new.
386-8871 SHANE BEFURT

CALL 598-5166
CALL 386-8871

OPEN HOUSE
1-4 p.m. Sat. & Sun.
(JULY 17 and 18)
4039 Daffodil Pl.
OFF MARIGOLD
New 3 bedroom, 1½ baths, 1264 sq. ft., duplex home. Complete with carpeting, fridge, stove, washer and dryer, on separate lot with carport.
Price reduced to $50,675 firm.

VICTORIA REALTY LTD.
386-3585

OPEN HOUSE
COLWOOD
FRI. and SAT. 1-4
3295 GALLOWAY
(OFF WISHART)
Located on a quiet cu-de-sac, this 1½ year old, 3 bedroom, 1½ bath home is only two blocks to the school. Finished den with fireplace in the full basement (semi completed rec. room). $67,900, vendor will consider carrying large second mtge. Please call Jack Lidstone, 386-3585, res. 477-9262.

OPEN HOUSE
FRI., SAT. 2-4
4044 Carey Rd., very clean and cosy with 2 bedrms and full basement. Nice kitchen with appliances included. Lovely views from sundeck. Lot 50x120, tidy and fenced. Asking $46,900. MLS 17982. See inside. Offers welcome! Leo Van Dyk, 386-3585, res. 479-6264.

OPEN HOUSE
FRI. 6:30-8:30
SAT. 1-4:30
7217 VEYANESS
Beautifully landscaped .98 of an acre, supreme seclusion, only 10 years old, built to VLA specifications—living room with floor-to-ceiling fireplace, three bedrooms, bath and half, dining room with feature wall, kitchen offers feature wall of brick with built-in oven and counter top range and eating area (a small office area for the homemaker). See the picture in Friday Times and Saturday Colonist, $85,900 (MLS). To view with Neva Pennie, 386-3585.

NEW!! NO STEPS!! DIFFERENT OPEN HOUSES
1:30-4 AND 7-8:30
MON. - SAT.
JESSICA PLACE
(off Harrop and Braefoot)
All deluxe 3 bedrooms, 2 bathroom homes, unusual designs, featuring many extras:
—1211 to 1238 sq. ft.
—2 fireplaces
—PROFESSIONALLY LANDSCAPED
—Quiet cul-de-sac
—Handy to schools
JUST 3 LEFT, excellent value at $69,700 each. Exclusive listing with Victoria Realty Ltd., 386-3585.

NEW NEW HUCKER BUILT
Eight new homes almost complete on Kenmore and Llandaff in prime Gordon Head. Priced from $63,900, please call Bruce Champion, 386-3585.

$59,900
NEW
VACANT
3-bedroom contemporary styled home featuring beamed ceiling in the living room, 2 carports, nice high part basement, wall-to-wall throughout, modern electric heat. Handy location, close in. Price has been reduced substantially. New MLS. Lew Moilliet, 386-3585, res. 477-9251.

TRADE ANYTHING
Vendor has no time to finish this 4-bedroom (2 up—2 Dn), 2-bathroom home relocated on ¾-acre secluded parklike setting, past Sooke. All major work finished, electrical, plumbing, well, septic tank, roof and fireplace. All it needs is cleaning up and flooring. Vendor will take anything, car, truck, boat, you name it, as part payment. Was asking $56,000, finished but make an offer. MLS. Jack Lidstone, 386-3585, res. 477-9262.

LARGE FAMILY HOME
MILLSTREAM
If you need a home with lots of room for a large family, don't miss this!! A very quiet rural setting close to schools. Priced to sell at $49,900. Call Bruce Champion, 386-3585, 652-3583.

WHY RENT!!
$35,900
Close in, this 3 bedroom two level townhouse, on bus line, with use of a swimming pool. Extra storage area and patio. Stove and fridge included, new hardware on kitchen cabinets (wall to wall on kitchen floor). Living room and dining room. To view call Neva Pennie, 386-3585. (MLS).

CHILDREN'S PARADISE
$75,000
View this unique "acre" that offers much seclusion. Excellent family accommodation with 5 bedrooms, large dining room, the four year old addition is a large living room with fireplace. Exclusive with Neva Pennie, 386-3585.

$53,500
ON BUS LINE
This well built stucco bungalow has a good garden, living room with fireplace, wall to wall carpet, large country kitchen with sundeck. Full basement with drive-in garage. To view call Neva Pennie, 386-3585.

DELUXE TUDOR 4 BEDROOMS
Created by a combination of master designer and superb craftsmanship with the executive and professional in mind, this excitingly different Tudor home is just being completed, tucked away in a quiet exclusive wooded cul-de-sac. Magnificent and charming from the outside with over 2,000 sq. ft. of gracious living. Lovely enthance to entertainment-size living and dining room. Exquisite kitchen with rich cabinets, automatic dishwasher, lovely dinette, spacious bedrooms, 2 elegant 4-pce. vanity baths. Lush wall-to-wall sundance carpets, you will enjoy pride of home ownership of this prestigeous home with electric heating and economy of thermopane windows throughout. Double garage. Excellent value at the low price of $97,500. Phone Morris Lund or Colin Munro, 386-3585 anytime.

BY OWNER
Goldstream Park area, 3-yr.-old, 1280 sq. ft., quality-built home on cul-de-sac. Main floor has living room with fireplace, separate dining room, 3 bedrooms, 1½ baths, with large family kitchen, wall-to-wall carpet. Finished basement has extra large rec. room with fireplace and wet bar, full bath, 2 bedrooms or dens, lots of storage for your junk. 2 sundecks outside, one with barbecue. Fenced backyard ith large trees and vegetable garden. $65,500. 2909 Corrinne Place, 478-1021.

2-BEDROOM FAMILY HOME plus revenue, large lot, quiet water views from large living room, kitchen, dining room, secluded back garden and 2 sundecks, $64,900. 382-6310.

Green Acres
3½%
EXCLUSIVE RESIDENTIAL
HENDERSON REALTY
385-9741 (Anytime)

ESQ. REC. CENTRE
4 APPLIANCES INCL.
1245 LYALL ST.
Spotless 2 bdrm. full basement home. Good size rooms, fireplace, nice sundeck and fully fenced yard. Vendor says sell. Try your offer at only $52,500.
BUD HUDSON 385-9741 or 479-3849

BEST BUY
CLOSE TO SEARS
CEDAR HILL GOLF COURSE
Newly listed bungalow in very good condition. 3 bdrms., rec. room, huge sundeck, large private lot. 9 fruit trees, separate garden area, quiet street. Range, fridge and drapes included. All this and more yet only asking $51,900. Hurry and call Bud Hudson 385-9741 or 479-3849.

SIDNEY
$52,900
New on the market. Excellent family home with 3 bdrms. on the main floor with family room or extra bdrm. down. Quiet no through street. Fenced back yard. Drive by 2143 Malaview and then call.
R. COLBERT 479-5932 or 385-9741

IMMEDIATE POSSESSION
You can move in as soon as your sale is completed on either of these new seaview homes. They have been quality finished with many attractive features for your approval. Asking price $71,900.
C. W. ARNOLD 592-6484

919 SCOTIA ST.
VICTORIA DISTRICT
Sound, older, but charming cottage, three bedrooms, situated on a large fenced lot. The internal decor is tasteful. An ideal starter or retirement home at today's realistic price of $42,500. Modern electric stove and fridge included.
V. C. WOODWARD
385-9741

UNIVERSITY TOWNHOUSE
Three bedrm., very attractive townhouse, within walking distance of the University. 1300 sq. ft. with excellent floor plan for comfort and convenience. Two baths, living rm with Acorn fireplace, nice dining rm., galley kitchen with utility off. Small private garden with access from living rm. Parking for three vehicles, fenced play park for children. New list at $54,500. Address is 1-701 McKenzie, Cedarwood. View by appointment with Humphrey Golby 592-6730 or Orville White 592-7220.

DO YOU NEED
A family home with plenty of space for family comfort and a wonderful big garden lot. 3 or 4 bdrms., extra large kitchen with ample dining area and utility off. Nice living room with bay window and fireplace. This home is spotlessly clean and a pleasure to show. Low taxes and vendor will carry some secondary financing for good covenant. Realistic GREEN ACRES price of $49,900! Humphrey Golby 592-6730 or Orville White 592-7220.

$42,500
EXCELLENT TWO BEDROOM FULL BASEMENT HOME IN VIC WEST. SUITABLE FOR YOUNG FAMILY. CALL
J. G. McCORMACK 592-6214
C. W. ARNOLD 592-6434

MT. TOLMIE SLOPE
Spotless inside and out. 4 bdrm 10 year new bungalow. Love yard with 9 fruit trees and garden! Walking distance to Hillside Shopping Centre. Very very nice home and only asking $64,500. MLS.
479-3849 BUD HUDSON 385-9741

$7,000 DOWN
Brand new, three bedrm, tudor style on nicely treed lot in Brentwood. Full bsmnt, double carport, extra large sun deck. 90% FINANCING on this home to end price of $69,900. Vendors will carry 2nd mtge. at 10¾% with repayment terms to suit purchasers budget. H. Golby 592-6730, O. White 592-7220.

SPECTACULAR VIEWS
GORDON HEAD
A delightful 3 bedroom home set on large lot taking advantage of the panoramic sea views. Living room is 17.6x15.6 with fireplace, separate dining room, large bright kitchen. Views from all bedrooms in bedroom wing. 4th bedroom in full bsmt. A bargain at $79,900.
BILL McCARTER BOB GIBSON
592-3970 658-5153

SIDNEY
2083 VALLIS PL.
$57,500
1300 sq. ft., 4 bedroom, 4 yr. old home on a large lot, quiet cul-de-sac.
479-4997 DAVE RANSON 385-9741

861 BRETT AVE.
2-BEDROOM HOME
800 sq. with a view and lots of potential. On a quiet dead end street close to town and the price is right at $49,900.
479-4997 DAVE RANSON 385-9741

GORDON HEAD
ONLY $59,900
Excellent stucco home in choice location. Lge. living rm with fireplace — large dining rm., lge. breakfast nook in kitchen. 2 bedrooms and 2 baths. Full high bsmt. with rec. rm., double carport and sundeck. This home you can afford. MLS
385-9741 STAN TRONT 477-2829

TOP VALUE
GORDON HEAD
For only $64,900 here is 1260 sq. ft of home just 3 years old and desirable location. 4 bedrooms, 1½ baths, full high bsmt. Partly built rec. room with R.I. fireplace — adjoining carport and sundeck. See and compare. MLS
385-9741 STAN TRONT 477-2829

SUNNY BRENTWOOD
This immaculate 1 year old home has 2 bedrooms on the main floor plus a super 17x10 bedroom down. Bright kitchen has large dining area. Carpeted living room 16.8x13.6. Lovely landscaped lot, quiet cul de sac. Asking $61,900. Excellent financing.
BILL McCARTER BOB GIBSON
592-3970 658-5153

CONVENIENCE
Immaculate 3 bedroom home at a realistic price. Near Hillside shopping and Oaklands School. Cozy living room with fireplace, 11x12 dining room, cabinet electric kitchen. Two bedrooms on main, one up plus a family room. Full basement. 60x100 lot. Asking $57,500.
BILL McCARTER BOB GIBSON
592-3970 658-5153

Green Acres

TERRIFIC FAMILY HOME
BRENTWOOD
Unique plan consisting of charming 15.6x14 living room with stone fireplace, in line 10x11.6 dining room, well planned family kitchen with sliding doors to wrap around covered sundeck. 3 good sized bedrooms, 4-pce bath. Downstairs is a panelled family room with brick fireplace. Also a bedroom and four pce. bath. Landscaped 84x100 lot. Asking $68,900.
BILL McCARTER BOB GIBSON
592-3970 658-5153

SIDNEY STARTERS
1. An excellent home for beginners or retired couple. 2 bedrooms — 11x18 living room — large kitchen with eating area and laundry opens onto a spacious and private sundeck. Full basement. Grounds nicely landscaped. 89x160 lot. Subdivision possibility later. Priced to sell at $59,900.
2. Very practical plan — cozy 15.6x10.6 living room with stone fireplace. Large open kitchen and dining area. Third bedroom down. Sunny 50x120 lot. Quiet street. Excellent financing at $51,900.
BILL McCARTER BOB GIBSON
592-3970 658-5153

GORDON HEAD POPULAR HILLCREST AREA MOVE IN
3 distinctive new homes, built by quality builder. All have professionally finished basements, providing over 2,500 sq. ft. of living area. Landscaped. All homes feature 3-pce. en suites off the master bedrooms and specially designed fireplaces. Call to see the many quality extras in these super homes. Priced $79,250 to $86,250.
BOB GIBSON 658-5153

CEDAR GLEN AREA
Super new home in a delightful treed setting. Tudor exterior, shake roof. Living room is 15x19.6. Bright 10x12 dining room with sliding doors to secluded sundeck. The kitchen is a dream with back door access. Master bedroom has a 3-pce. ensuite. Two more bedrooms. Full basement studded for further development. Double pane windows. Quality carpets throughout. Asking $69,500.
BILL McCARTER BOB GIBSON
592-3970 658-5153

MT. TOLMIE INVESTMENT OPPORTUNITY
Terrific family living in 1635 sq. ft. main floor consisting of gracious 16x24 living room, 10x16 dining room, large modern kitchen including modern appliances. Three bedrooms, 4 pce. bath, new sundeck. Large lined attic storage. Downstairs are 2 1-bedroom suites with separate entrance. Also includes utility, workshop and extra washroom. Lots of possibilities. Asking $117,500. MLS
BILL McCARTER BOB GIBSON
592-3970 658-5153

HIGH QUADRA UP & DOWN DUPLEX
$79,900
Upper suite has 1600 sq. ft. of living with 2 bedrooms, separate dining and living room with quality wall to wall carpet. Lower suite has 1200 sq. ft. with 2 bedrooms, hot water heating. Quiet street. To view call me now.
JOHN LUKAZ 592-1908

FOR MORE Real Estate SEE DISPLAY Real Estate
Advertisements
8, 9, 10, 11

mci J. D. McInnes Contractors Ltd. 384-8391

477½ FOSTER — 3 bedrooms, modern fireplace, hardwood floors, no casement, easy care lot. $49,000.

482 FOSTER — Large 1000 sq. ft. strata title duplex. 2 bedrooms, carpets, quiet street $35,000.

1203 TATTERSAL — New 4 bedroom, wall to wall, lovely decor, 2½ baths, central $75,000

1225 TATTERSAL — New executive type home. No care cedar siding. 3 Bedroom. Large basement. Sliding glass doors off future rec room $93,500

1853 CHIMO PL. — New 4 bedroom, wall to wall, fireplace. Near Racquet Club $67,500

1813 CHIMO PL. — New 4 bedroom stone fireplace, wall to wall, corner lot. Near Racquet Club $73,900

To view 384-8391

OPEN HOUSE
SATURDAY 2-5
4259 WILKINSON
A unique gem of a home in immaculate condition. 3 Bedrooms, family room, living room with fireplace, dining room, and galley kitchen. W-W carpets throughout, beautifully decorated, a pleasure to show at $53,000. For prior viewing please call
ANNE LAX
388-6275 (Pager 2510)
Excel Realty Investment Corp.

OPEN HOUSE
SATURDAY, JULY 17, 12-4 P.M.
4076 Cedar Hill X Road
479-5826
12-year-old, 3-bedroom split level. Heated and filtered pool. Professionally landscaped. 70'x117' lot. Family room and den in basement. $75,000.

VACATION YEAR ROUND IN this fantastic 4 level split of 9 rooms, plus basement workshop. 2,200 sq. ft. of gracious living with extras too numerous to mention, plus 40'x20' tile and concrete heated and filtered swimming pool. Full price $119,500. Open to offers. For appointment to view 477-4847.

Green Acres
3½%
Exclusive Residential
HENDERSON REALTY
385-9741

OPEN HOUSES
Following list of homes will be open for viewing
Saturday 2 to 4:30 p.m.

816 ANDERSON
Excellent 2-bedroom, full basement starter for only $42,500, but seeing is believing! See it now.
J. G. McCORMACK 592-6214
C. W. ARNOLD 592-6454

1874 ALLENBY ST.
Price reduced on this spotless 3-bedroom home in the most sought after convenient district. Bright living room with fireplace, easy to work kitchen, finished rec. room in full cement basement. 50x120 landscaped lot. $59,900. MLS.
BILL McCARTER 592-3970
BOB GIBSON 658-5153

4471 Tyndall Ave.
HIGH QUADRA
No steps rancher on extra large lot. Immediate occupancy. 4 Bedrooms, family room. Hot water heating. Priced at $79,900. Terry Fortune in attendance. For prior appointments call 598-1544.

3950 Emerald Place
3-Bedrm split-level in a beautiful area close to the University. Fully developed basement. 11 years new. Tremendous value as anxious owner open to offers on asking price of $61,900.
R. COLBERT
479-5932 or 385-9741

8489 Lochside Dr.
Choice waterfront. 2400 sq. ft. of excellent accommodation. Unobstructed view. Two large lots. $97,500.
FRED SUTTON 652-1857

3241 ORILLIA
Main floor has living room, dining room, 4-pce. bath and three bedrooms, lower-level has spare bedroom, utility rec. room and separate workroom. $49,900. Call to see this now with
C. W. ARNOLD 592-6454

951 MADDISON
Attractive home in meticulous condition on landscaped lot 52x200. Handy to bus, shopping and schools. A 2-bedroom home with a 3rd in the basement. Living room 14x16 with fireplace, 7x8 dining room, nice cabinet electric kitchen. Full high basement with 15x12 family room. Large separate garage and storage. Owners transferred to Mainland must sell quickly — priced to sell at $59,900. Call anytime 385-9741 or
BOB GIBSON 658-5153
BILL McCARTER 592-3970

2091 PIERCY — SIDNEY
Excellent value, 3½-year-old full basement home. 3-Bdrm, 2 baths, w-w over hardwood. Only 3 blocks from bus, shops and school. Includes quality range, fridge and drapes. Asking $57,900.
STAN TRONT
477-2829 385-9741

Investors
SYNDICATE REALTY LIMITED
620 BROUGHTON 386-7721

N. OAK BAY
FIVE BEDROOMS
Large FIVE BEDROOM bungalow situated on a quiet cul de sac with lovely mature oak trees. Over 2800 sq. feet developed including three baths and a beautiful recreation room. Walk to University or Camosun College. Owners are moving to an apartment and are open to offers. Asking $97,500. Please call JOHN SHAVER 386-7721 (Exclusive).

JUST LISTED
A rare find. 2 bedrooms, no-step home, nicely nested in its own garden on a short dead-end street. Watch the children play in playground next door. Drive-in garage — nice backyard — practically one neighbour — fireplace, dining room, asking $45,000. A'mnon Cohen, 386-7721.

Century 21 REAL ESTATE PRINCIPAL PROPERTIES 4088 SHELBOURNE 477-9514

OPEN HOUSE
8213 LOCHSIDE DR.
SAT. 1:00-5:00
Waterfront. 3 BR. home situated on over ½ acre plus additional lot with access to water. Will sell separately.
HUGH MUNRO 477-2803
MLS

On the Gorge Waters
586 Gorge Rd. West
Owner is leaving and has offered for sale this outstanding residence — although it is a one-bedroom home the area is spacious and designed for carefree living. 15x18 L.R. with fireplace, 14.9x12.4 dining room with additional space off, 8.1x8.6 for den or use as part of the dining rm. Large kitchen with eating area, large sundeck overlooking water. Bedroom suite in the basement, living room and kitchen with separate entrance. Heated with Oil Hot Water with automatic timer for your convenience. Nice garden with greenhouse. Asking $64,900. CALL FRANK CARR, 385-9765 (MLS)
CHARMAN PACIFIC REALTY

BUILDER OFFERS
Large luxury strata duplex. In prestige area of Esquimalt. 1700 sq ft of living area. Living room with old brick fireplace. Dining room with patio door to balcony. Kitchen with eating area. Master bedroom with en suite. Family room with wet bar and slate fireplace. Two full bathrooms. Two carports. $57,900. Interest 11¾. Contact Frank Staples, 477-9177.

GLANFORD AREA
Large quality built home with main floor and upstairs, 2 bathrooms, 2 bedrooms on each floor, minutes from downtown Victoria. Large bright kitchen with eating area and plenty of cupboards, spacious dining room, living rm. with Heatilator fireplace, hardwood floors, full high basement with den, carport and large sundeck, situated on large treed lot, fenced at rear. Asking $64,500. 535 Agnes Street. 479-3134.

2-BEDROOM AND DEN, LARGE kitchen, living room, basement, Gorge area, some repairs required, priced for the handyman. $41,600. 595-3350.

Castle Properties Ltd.

OPEN HOUSE
SAT. 1:30-4:00 P.M.
2916 PRIOR
Full basement home with some development down. 2 large BRs LR with FP. Please call for further info to Ole Knudsen at 598-2461 or 386-6164. MLS 18073.

OPEN HOUSE
SAT. 1:30-4:00
2354 GALENA
Just completed quality constructed 3-bedroom, full-basement home with distant views of the Straits. Features en suite bath, 2 fireplaces, 2 sundecks and quality carpeting. Asking $53,500. For prior viewing call Bill Kozak 386-6164 or Res. 642-3404 anytime. Several new homes to choose from starting at $45,500.
CASTLE PROPERTIES LTD.

OPEN HOUSE
SAT. 1:30-4:00
1317 POINT ST.
Just a stones throw from the sea, this super character home on a small easy care lot. Large formal DR and LR so charming and warm. 2 BRs on main plus 2 upstairs or 1 and large sitting room up. Early possession if desired, large assumable 10½% mtge. Hurry for this one. Call Hazel Campbell 386-6164 or 592-0632 anytime. MLS.

IMMACULATE
Attractive 2 or 3-bedroom home fronting on a quiet street in the high Glanford area. Vacant and ready to go. Asking $48,900. Tom Raig, Castle Properties. 386-6164 or 385-1606.

LOW DOWN PAYMENT
Small, immaculate 2-bedroom home with part bsmt. New roof, wiring, elec. heat and new W.W., on good-sized lot. Move right in. To view call Lyle Marrington 385-0302, 386-6164.

GORDON HEAD
3 BDRM, full BSMT, family home on quiet street. Nice corner lot with fruit trees. Immaculate throughout. Trp your offer on $60,900. To view call Lyle Marrington 386-6164 or 385-0302.

Good Value
$53,900
Here is a chance for you to pick up a top quality home for a very reasonable price, living room has fireplace, 2 large bedrooms, and a modern kitchen, full basement with Rec. room, situated on a large lot with a lovely back yard. For more info call Rick O'Kane. Bus. 386-6164 or Res. 386-6257.

EVEN ON TODAY'S MARKET
$58,900
You will not find a better buy than this lovely three-bedroom with full basement in Gordon Head. The home is absolutely spotless and the fenced yard is extremely well kept. Only 25 years old. See it tday with Ben Greig, 598-3105 or 386-6164.

$1200 DOWN
In the Gorge area, cosy little love nest for young married couple. Beautifully treed high lot with small two bedroom home, two-yr-old roof new wall-to-wall, new electric heat. Snug as a bug. Be looking forward to winter in this economy beauty. Asking $40,900. Ben Greig, 598-3105 or 386-6164.

IN-LAW SUITE
Large family room (1,380 sq. ft.) on 66x100 lot. Main floor has 18x14 Sunken living room with fireplace, three good size bedrooms, 3 pce and 4-pce. baths. Downstairs extra bedroom and large recreation room and FULL BACHELOR SUITE. Custom built and absolutely immaculate, inside and outside. New listing at $79,900. Ben Greig, 598-3105 or 386-6164.

LARGE FAMILY?
This home, located in the Marigold area, offers great accommodation at a moderate price. Four bedrooms, large living room with F.P. on the main floor plus 1 bedroom, workshop and laundry area down. $56,900, has to be reasonable! MLS. Bob Kohlruss, 598-7689 or 386-6164 (24 hrs.)

SHAWNIGAN
$51,000
Two cottages on one lot of approx. ½ acre of waterfront property separated by public road. Live in one and collect revenue from the other and use as straight revenue. Professional appraisal available. For more information: BOB KOHLRUSS 598-7689 or 386-6164 (24 hours).

YES YOU CAN
Actually purchase a home even if you only have a small down payment. I have available a good selection of homes in the $40,000.00 range. Let's get together and discuss the purchase of your home. All you have to do is call Bob Kohlruss, 598-7689 or 386-6164 (24 hours).

GORGE GOODIES!
1. Immaculate 3-bedroom, full basement home 21 years old. Spacious lot, living room with fireplace, 4th bedroom in the basement. All appliances stay. Asking $54,900. MLS 18103.
2. Solid 2-bedroom full basement home. Fireplace in the living room, 3rd bedroom in the basement. Asking $48,900. MLS.
3. Cosy 2-bedroom part-basement home on a beautiful lot. New wiring, solid construction, low price. Asking $41,900, with good terms available.
For information or an appointment to view anyone of these fine homes,
CALL CHRIS GREIG
386-6164 or 479-7995

BE THE LIFE OF THE PARTY
The large rec room has a built in bar, a fireplace and a floor you can dance on. (and that is by the way). There are three lovely bedrooms on the main floor, a large living room also with a fireplace. Three bathrooms and an extra bedroom downstairs. The extensive covered sundeck is over a double carport. A modern kitchen with a large eating area. Vendor has purchased, so take a quick look at this one. Asking only $84,900. Irene Dalziel 477-6380 or 386-6164.

$43,500 Esquimalt
Well built smaller home on corner lot. Living room with fireplace and oak floor. 2 Bedrooms oak floors, large kitchen, attached garage. Good value here. Call Now Connie Weyler 386-6164.

NORTH OAK BAY
Super Views
OF THE SEA, ISLANDS AND DISTANT mountains. 3-minute walk to the beach, bus close by. 3 large bedrooms, 3-pce. master en suite, plus 4-pce bath and powder room: 16x11 dining room. Den, rec room and 24' living room each have fireplaces. Large sundeck. Double carport, extra parking. Sprinkler system. 11 years young. $115,000 or best offer takes it all. Please call 598-8113 to view. 3660 Cadboro Bay Rd.

$62,000
2-storey family home, 3 bedrooms, 1½ baths, finished rec. room, ground level with fireplace. Long balcony off dining and living room. Hardwood floors. Economical hot water heat. Loads of storage space. High view. Cook and Hillside area. 479-8812 or 595-4329, evenings. By owner.

BY BUILDER IN GORDON HEAD new 1250 sq. ft. 3-bedroom home, with many custom features including thermopane windows and black walnut cabinets. 1702 San Juan Ave. Off Torquay Dr. Open to view Friday 6 p.m. to 9 p.m. Sat. and Sun. 1 p.m. to 5 p.m. or phone 437-0784.

PRIVATE SALE $49,900
Town and Country area, 4 bedrooms with 2 on main plus 2 down, 4-piece bath. Large kitchen and living room. Sundeck over carport. Large 9½% C.M.H.C. mortgage available. No agents please. 385-1889.

Century 21 REAL ESTATE
MAYFAIR REALTY
3147 Douglas Street 386-2955
Mayfair Shopping Centre

OPEN HOUSE
SAT. 1:30-4:30
3371 Happy Valley Road
Country living, 9 acres in natural setting. Studded with tall native trees. Includes 4-bedroom bungalow in lovely condition, area of 1,100 sq. ft. Big living room, patio at front and rear. Keep a horse or raise some sheep. On city water and power. Metchosin area. Full price, $95,000. MLS 17800. TED CHARTRES 386-2955 or 385-5508.

OPEN HOUSE
SAT. 1:00-4:00
1569 PEMBROKE
Character plus, if you appreciate stained glass, open beams, Victorian FP, large open staircases, call me. I have a 1700 sq. ft. beauty with 3 large Brs. The home perches high on rock and affords a good view. Partially re-done and in tremendous condition. Priced at $59,900. Call me now. This is an exclusive and will not last. PETER SYKES 386-2955 or 382-3216.

OPEN HOUSE
SAT. 1:30-4:00
206 SIMS AVE.
Lovely 2-BR home conveniently located for schools, shopping, etc. Features fireplace in attractive L-shaped living room-dining room. Extra BR or den in lower area plus 2 pce. bathroom and rec. rm. Owner transferred, priced to sell $56,900. GEORGE PARSONS 386-2955 or 598-3847.

OPEN HOUSE
SAT. 1:00-4:00
1341 HAULTAIN
Price reduced. If you want a lovely 2 BR, full bsmt. home with beautifully landscaped and fenced back garden don't just view from the street. Come on thru folks, you'll be delighted. Offers to $54,900. MLS 17196. LEIGHTON NOBLE 386-2955 or 658-8968.

OPEN HOUSE
SAT. 1:30-4:00
564 PARADISE ST.
Must be sold, vendor transferred. 2 BR main, 3rd in basement. Harbor view, next to Marina in Esquimalt. Asking $49,900. MLS. Call LARRY QUAGLIOTTI 386-2955 or 479-6609.

REDUCED
COLWOOD
$58,900
If you require extra area for parking for trailers, campers, etc., this quality-built 3-year-old 3-bedroom home in Colwood is what you need. Full basement has finished rumpus room. Sundeck over carport. A pleasure to show. MLS 17157. Call GEORGE WALL. 386-2955 or 477-0548.

HOME AND IN-LAW SUITE
Located ½ block from Kinsmen's Gorge Park, in Esquimalt, 3 bedrooms on main, plus 1 bedroom inlaw suite. $69,500. Call LARRY LINEHAM 386-2955 or 595-0134

OAK BAY BORDER
A duplex in the right location with self-contained owner's suite in the full basement. Each suite has its own private entrance. Two bedrooms, full bathroom and plenty of cupboard and storage space. $69,500. J. J. WILLIAMS, 386-2955 or 479-1163.

6 YEARS OLD
$56,900
A new listing at a VERY REALISTIC price, located in the popular Colwood-Langford area. Well-kept, 3 bedroom home with L-shaped dining-living room with fireplace and feature wall. Kitchen with eating area. LARGE L-shaped rumpus room presently being worked on. Sundeck over carport. Beautifully landscaped lot. At this price you better see it quickly. Trades considered. Call GEORGE WALL 386-2955 or 477-0548.

GORDON HEAD TOWN HOUSE
Walk to University or Racquet Club from this spacious 3-B.R., 2-bath family home. F.P., W-W, bsmt. ready for rec. room. Sauna, swimming pool and lots of play area for the kiddies. Asking $54,500 and must be sold. MLS. Call LEIGHTON NOBLE, 386-2955 or 658-8968.

JAMES BAY
Beautifully kept 2-B.R. home with L.R., sep. D.R., laundry room — all on one floor. W-W throughout, F.P. and lovely gardden. $54,900. Exclusive with LEIGHTON NOBLE, 386-2955 or 658-8968.

BRENTWOOD
2 BEDRM.
Situated across the street from the waterfront. Cozy cottage style home. Has been recently renovated. Property is commercially zoned. Good future potential. Plenty of space for boats, trailers, etc. Price $49,900. Call GEORGE PARSONS 386-2955 or 598-3847.

BABY RANCHER
Set among the pines, near Shawnigan Village, 25 min. from Victoria. 2½ years old, 3 bedrooms, acorn FP, W-W throughout, complete with laundry room, extra large carport with workshop, newly seeded lawns. Owners transferred to Saskatoon — your opportunity for only $47,500. J. J. W

250 HOUSES FOR SALE

BICO

BOORMAN INVESTMENT CO. LTD. — 386-7521

CONTRACT BUILDING

Want a home built on your lot? We have quality contractors available to build your home to your plans and specifications. If you are thinking of building call BOORMAN INVESTMENT CO. LTD. 386-7521.

OPEN HOUSE
SAT. 2-4
643 KENNETH
(Off Glanford)
REDUCED TO $62,900
MUST BE SOLD

Don't miss this 4 bedrooms, 2 bath beauty ideal for the young family starting out. Situated on a large corner lot with fenced backyard. This three-year-old home is one of the best values on today's market. For prior viewing contact:
PETER DUECK or MIKE WESTON
656-6060 386-7521 598-3955

OPEN HOUSE
SAT. 2-4:30
2927 RICHMOND ROAD
FOUR BEDROOMS—$79,500
DEN WITH FIREPLACE
DELUXE RECREATION ROOM

Imagine a conservatory with mosaic tile floor and natural cedar walls and huge windows to give sun to your plants all day. The entrance hall is large with an open stairway upstairs to four bedrooms and a full bathroom. The main floor offers 15'x14' dining room — living room with fireplace — den with fireplace — modern deluxe kitchen with adjoining utility room — and the full basement has a quality finished recreation room and fifth bedroom. (MLS).
IAN BOORMAN
386-7521 res. 592-3335.

OPEN SAT. 1:30-4:30
2731 VANTILBURG CRES.
(Off Goldstream Ave.)
ONLY $88,000
SECLUSION
ROCKS and TREES
POST AND BEAM
ARCHITECT DESIGNED
1750 SQUARE FEET

Imagine a large, secluded, easy-care lot located on a quiet cul-de-sac near the Colwood Golf Course — 1750 sq. ft. of quality construction on one level — large living room—separate dining room —three bedrooms—sundecks off of almost every room—family room and kitchen with sliding glass doors to concrete swimming pool (MLS)
ROBERT MIKITKA
386-7521 477-5357

NEW HOME
4419 MAJESTIC DRIVE
OPEN TO VIEW
1-4 P.M. SAT.

Situated in Gordon Head with an attractive view of Mt. Douglas. This quality built home features a living room with wall-to-wall carpeting and a floor-to-ceiling white brick fireplace, dining room, three bedrooms, two bathrooms, kitchen with eating area and adjoining sundeck. The basement is designed for further development with fireplace and plumbing roughed in. NHA mortgage available if required. Reduced to $62,900.
386-7521 ERIC GRAHAM 656-4489

VIEW
OPEN SAT. 2-4 P.M.
CORDOVA BAY
5218 BECKTON ROAD

Very attractive two-level brick and stucco home with shake roof and big wrap-a-around deck on high wide lot just a few blocks from elementary school and small neighbourhood shopping centre. NO THRU TRAFFIC. Ground level has entrance hall, paneled den, BR., RR with FP., 3-pce. bath, laundry and workshop. Inviting stairway leads to delightful LR with FP and in-line dining, big VIEW KITCHEN, plus 3 BRs and 4 pce. bath off thru hall. Early possession. $83,500. (Off Walema off Cordova Bay Rd. near Fable Cottage) MLS.
386-7521 JOHN PLATT 383-2700

OPEN HOUSE
SAT. 1:30-4:00
30 HOWE STREET
FAIRFIELD - BY THE SEA AND PARK
DEN WITH FIREPLACE

Charming bungalow in an unbeatable location. Nice living room with fireplace, bay window and hardwood floors. Separate dining room, size and 4-piece bath. Separate two other bedrooms are a good size and 4-piece bath. Separate garage and full basement. Financing available. MLS—$64,500.
MRS. MARILY SECORD
386-7521 592-2105

OPEN HOUSE
SAT. — 1:30-4:30
2855 FIFTH STREET

Stucco. Two-bedroom home. Sparkling clean throughout. Hardwood floor in living room and hallway. Separate Dining Room, finished in Knotty Pine. Owner moving to apartment. Must Sell. $53,500.
386-7521 O. ZACHARY 592-2265

NEAR UNIVERSITY
SPECIAL
FOR SPECIAL PEOPLE
FANTASTIC

is the only way to describe this 2-level contemporary home. Built in 1967 by Phil Ellis for owners. Impossible to list all special features. 1250 square feet finished on each level. Main: beamed ceiling — living room and dining room. Floor to ceiling fireplace. Expansive views to West and Northwest of Mt. Douglas and Malahat area. Custom leatherette breakfast nook in kitchen. Master bedroom with custom 4-pce. en suite. Powder room. Family room. Large sundeck over high 2-car carport. Down: 2 bedrooms and bathroom completely separate from rest of home. Recreation room. Laundry Room. Numberous built-ins throughout. $99,000. MLS. Call:
JOHN HOLMS at 386-7521

AWAY FROM HUSTLE AND BUSTLE
FRESH AIR.
DELIGHTFUL COUNTRY COTTAGE.

Fir trees, fruit trees. Charming two-bedroom home. Stone fireplace. Separate laundry room. Lot 100x100. $43,500.00. MLS.
CALL JOHN HOLMS 386-7521

CORDOVA BAY

Clean two-bedroom cottage. Just 2 blocks to beach. Plus 10x30 outbuilding suitable for hobby-work-storage. Glass greenhouse 10x10. Separate garage. Fruit trees. Lots of room for vegetable garden. Lot 65x132. $47,900.00.
CALL JOHN HOLMS at 386-7251

1133 CALEDONIA AVE.
WELL MAINTAINED
3 BEDRM. HOME

With living and separate dining room; large kitchen, full basement, stucco exterior, deep lot and within walking distance to downtown. Offer invited on $53,000.00. MLS 18084.
386-7521 O. ZACHARY 592-2265

NEW LISTING
GORGE DUPLEX
2896 INEZ DR.

Two delightful suites — a 3-BR and a 1-BR, both completely renovated, located one block from the Gorge waterfront. Try your down payment on asking price of $62,900. MLS.
PETER DUECK or MIKE WESTON
656-6060 386-7521 598-3955

250 HOUSES FOR SALE

BICO

BOORMAN INVESTMENT CO. LTD. — 386-7521

OAK BAY SEAVIEW
412 QUEEN ANN HEIGHTS
ESTATE SALE

A most desirable location and a very interesting contemporary home.
PETER DUECK or MIKE WESTON
656-6060 386-7521 598-3955

SIDNEY SPECIAL
$55,000

Located in Brethour Park area on Epco Drive. A neat 5-year-old home of 3 BRs, large LR and DR with sundeck off the bright kitchen. Finished room and garage in full high basement. Landscaped lot property in top condition. Appointments only with TED KAY, 24 hour notice for resident tenant essential.
386-7521 TED KAY 592-7362
1111 Government St.

National Trust
SINCE 1898

OPEN HOUSE
4088 QUADRA ST.
SAT. 1 - 8

See and buy this well constructed new home located in a fully serviced area.
—Efficient floor plan with "L" shaped living room, dining room arrangement, floor-to-ceiling fireplace, teak feature wall, kitchen with eating area.
—3 bedrooms, 4 - piece main bathroom and 2-pce. in master bedroom. Extra bedroom on lower level, rought-in 3-pce. bath and utility room.
—Large recreation room with fireplace, convenient sundeck, attractive backyard.
—Excellent lot with mature oak trees, extra parking areas, good vegetable garden space.
Price: $72,900. Terms may be arranged. MLS.
ENA OR KELLY NEMETH
Off. 595-2961 Off. 479-7161

OPEN HOUSE
1614 WYCLIFFE PLACE
SAT. 2-4

Cul-de-sac living! LR, DR and kit. across front. 1½ yr. old custom-built home of 3 bed. 2 baths, 3rd RI rec rm with FP. Nicely landscaped. Vendors have purchased and need a quick sae. Asking $69,900. MLS 17529.
GLADYS MILLER
595-2961 BUS. RES. 598-7936

OPEN SATURDAY
1:30-4:00
2252 BELLAMY
$59,900

Want a friendly neighbourhood? See this lovely family home with three bedrooms on the main and two more down. Large living room has near-new carpet over hardwood. 14'x19' rec room with fireplace. Sundeck overlooks nicely treed lot and stream. High carport will accommodate camper. Owner transferred so hurry on this one.
R. O. (BOB) HUGHES
595-2961 BUS. RES. 592-2128

OPEN TO VIEW
6987 RAFIKI
(Off Marchant, a block from W. Saanich)
SAT.
1:30 to 4:30 P.M.

New modern home of 3 bedrooms, 1½ baths, LR, DR, kitchen with eating area, and located in the popular Brentwood area. Roughed-ins include basement plumbing, fireplace and vac. system. ML $63,900. See with, or to preview, call:
STAN JAMES
595-2961 BUS. RES. 592-3740

OPEN HOUSE
1254 UNION RD.
HIGH QUADRA
SAT. 2:00-4:30

Four-bedroom home, 1½ baths, with separate rentable cottage on ½-acre lot. MLS 16092. Price: $89,900.
HORACE KEMPSTER
Offfice 479-7161 Res. 479-7796

FAMILY HOME
FOUR BEDROOMS
RURAL AREA
$60,900

Just listed this attractive home in well serviced rural area, close to schools. Living room with fireplace, panelled wall and carpeting. Dining room adjoining, step-saver kitchen. Four-piece vanity bathroom. Panelled family room. Laundry room and three-piece bath. Drive-in garage. New MLS 18477. To view, contact:
DON CLARK 592-6651
MIKE RUSSELL 479-5850
OFF. 479-7161

SPECTACULAR
SEA VIEWS
PARK-LIKE
SECLUSION
NEW EXCLUSIVE
ESQUIMALT

This uniquely designed immaculate home of over 1250 sq. ft. sits high on a double lot. You can enjoy the Olympic Mountains and watch the ships go by from a bright spacious living room, with fireplace separating the dining area. Luxuriously carpeted throughout. Two large bedrooms plus another or den in high ground level basement. This is a quality home with seclusion and outstanding sea views. Price: $79,900. To view, call:
DES DESJARDINS
Off: 479-7161 Res. 385-8925

3 BEDROOMS
FULL BASEMENT
$44,900

Not too many of these left at this price! Call now to inspect this uplocated home conveniently located to either Mayfair or Town and Country shopping centres. Small easy care lot. Financing too could be easy for qualified purchaser. ML 18147. Contact:
STAN JAMES
595-2961 BUS. RES. 592-3740

DANE DEVELOPMENTS
NEW HOMES AVAILABLE
FROM $59,900
Call Mr. Nesbitt
477-7101 or 592-2449

UNIVERSITY AREA
$66,500

By owner, 3-4 bedrooms, 1½ baths, full developed basement. Fenced, landscaped lot. Garage. 477-3379.

SIDNEY

Owner, 2-bedroom, finished basement, extra bedroom, 1½ bath, fridge and stove, fruit trees, 8¾% mortgage. $52,900. 656-1635.

250 HOUSES FOR SALE

mann
T. L. Mann and Associates Ltd.

Gorge Area
Open House
SAT. 1-4
3048 Milgrove St.
$43,500
Starting Out?
Retiring?

You'll love this small home. Living room with fireplace, bright kitchen with eating area and lots of cabinets, 2 bedrooms (1 big and 1 small), and 3 piece bath. Recent roof, furnace, H.W. tank, wall to wall carpet and vinyl floors. It's all in fresh clean condition. No steps. Attractive yards with 9 fruit trees, lawns and gardens, all fenced. Paved driveway. Reasonable offers considered, possession as soon as August 1st. Don't miss out.
Ken Mann
Bus. 598-5144

PEACE AND QUIET!

Listen to Leeds Place subdivision. it's quiet and only 7 minutes from downtown Victoria. Our new subdivision has 36 quality homes with 3 bedrooms and full basements on landscaped lots. Quiet no-thru streets, park and trees. Full financing available to qualified purchasers. Priced from $64,500. Open weekdays 7-9 p.m., Saturdays 12-5 p.m. off Lodge Ave., between Saanich Rd. and Quadra St.
Office 598-5144

$28,500!!

An old Fernwood gem with living and dining rooms, 3 pce. bath, kitch. and 3 bedrooms. Not bad inside but could use a face-lift. Irregular shaped lot. Duplex zoned. Good holding property. Presently rented for $195.00 per month, financing available. Very possible to build a new house toward rear of lot. Drive by 2014 Fernwood.
New MLS.
KEN MANN
Bus. 598-5144 Res 477-6773

BIG FAMILY HOME
$49,900

Are you searching for:
—A quality renovated home at a reasonable price.
—3 large bedrooms.
—Living and dining rooms.
—Bright, modern kitchen and eating area.
—Full basement
—Garage - workshop
—Extra parking
—Room for gardens
—Close to schools and bus.
—Duplex zoning.
The owners have purchased, giving you this rare opportunity to acquire a lot of house if you've got at least $5,000 down payment and an average income. Call us now for more details. MLS.
STAN PELLAND 598-5427
KEN MANN 477-6773
OFFICE 598-5144

$59,900
Direct from Builder
Sansar
Developments
NEW HOME
429 Meredith Cres.
(off Whiteside)

FEATURES:
—1800 sq. ft. living area
—rumpus room
—W to W carpeting
—dishwasher
—Sundeck
—carport
—close to schools and shopping

Low Down Payment
To view 382-2211

LADY OF SPAIN

You'll adore it. Call me today and explore it.

Preview a grand Spanish design, a new home with all the elegance of it's latin heritage. Wrought iron and Spanish arches. Big kitchen, fiesta-sized dining room, 3 big bedrooms, master en-suite, large living room. Siesta on the lovely sundeck, roughed family room with fireplace, and room for 3rd bath and additional bedrooms. Call KEN MCCANDLESS. Kasapi Cons. Co. Ltd. 386-6191.

OPEN HOUSE
SAT. 1-4 P.M.
$68,900
1664 SAN JUAN AVE.
(OFF TORQUAY)
BRAND NEW

Four bedrooms with an exciting new floor plan, large breakfast area, 20x15 living room, attached carport leaves basement potential intact. Quality floor coverings and excellent workmanship. Over 1500 sq. ft. finished. Make your offer on Sat. and we will bridge finance your existing home.
BRIAN BUTLER 477-6534
CANADA TRUST 595-5171

BLENKINSOP VALLEY
Enjoy the best of both worlds in this 4 bedroom modern home on .8 acres of land. Living room with rock fireplace, dining L, opening to 12x24' sundeck, modern kitchen, 3 bedrooms and bathroom, on the main floor, with rec room, fourth bedroom, ½ kitchen, and another bathroom downstairs. Outside there is a barn with a large chicken run and two horse stalls. All this plus a large flourishing vegetable garden and numerous fruit trees for only $78,500. 658-8579.

OWNER TRANSFERRED. HOUSE for sale in Jubilee area, $46,000. Living room, dining room, kitchen, 3 bedrooms, 1 bathroom. Fully carpeted, basement half finished, low tax, immediate occupancy. No agents. 595-5634 for Charles Chan, 9 a.m.-2 p.m. for appointment.

FOR SALE BY OWNER. LARGE older home with character, centrally located on quiet street. Full basement. $59,900. For viewing call 595-8568, or 384-1179.

250 HOUSES FOR SALE

the Permanent
1125 DOUGLAS ST. and 3647 SHELBOURNE ST.

Open Sat. 1:30-4:30
1651 Barksdale

Imaginative design plus meticulous workmanship are only two special features of this brand new executive family home. Generous floor area features 3-bdrms. (4 pce. en-suite). F-C rock fireplace with marble hearth, thermopane windows, electric heat, luxurious carpeting, double attached garage, heavy shake roof. Basement R.I. for rec room, 4th bdrm and additional bath, landscaped etc. Asking $97,000 ML 18639. View with HERB McDANNOLD or GLEN McDANNOLD (24 hrs.) 382-9191.

Outstanding Uplands
Beach Drive

This fine uplands home has been beautifully maintained inside and out. Offers 3-bedrooms, 2 baths, den with fireplace, entertainment size living and dining and all other expected emenities. Ocean glimpses, private garden. EXC. $139,900. GRAY LAITE 656-5267 or SID HASLAM 477-1994.

Spectacular
Ocean Views
$89,500

A top find on the Ridge at Cordova Bay. The home and grounds are a pure delight and the suite bound vendor offers quick possession. Side entrance, (the windows face the sea) sun deck, 1½ bath. Phone us to view, EXC. SID HASLAM 477-1994 or GRAY LAITE 656-5267.

115 Ft. Waterfront

Spectacular views of the Olympics and Sooke Bay from this custom built 3-bedroom (1 down), full basement bungalow situated on ¾ acre of level landscaped lot. Also features kitchen with eating area, sep. dining room, 2 fireplaces, rec room, hot water heating and much more. Priced right at $79,900. EXC. HERB McDANNOLD or GLEN McDANNOLD 382-9191 (24 hrs.).

Palm Trees &
Swimming Pool

California in Victoria? Modern Spanish styling, high setting offering spectacular views of city mountain, sea and islands. Feautres 3-bdrms. 2 baths, den, large living-dining room, family room, great balcony and basement. Fully landscaped, secluded patio, appliances, extra vehicle parking. Open to offers on $150,000 ML17511. Drive by 3636 Doncaster then call HERB McDANNOLD or GLEN McDANNOLD 382-9191 (24 hrs.).

4355 Gordon Head
Road
292 Ft. Waterfront

Spectacular views over Haro Straits, 1.36 acre easy care lot with subdivision possibilities, offered at $195,000 (MLS 15889). Long, low rancher featuring 3 or 4 bedrooms, 3 baths, family rm., living and dining rm. with C-fhru fireplace, drapes, appliances, balcony, two secluded patios and much more. For personal viewing call HERB McDANNOLD or GLEN McDANNOLD 382-9191 (24 hrs.)

Open Saturday
11 a.m.-9 p.m.
4356 Santa Fe

Off San Juan. Executive home, 1,428 sq. ft. main, almost ¼-acre lot, large sundeck, shake roof, rock facing and siding, monumental FP., custom built cabinets, foyer entrance, Spanish motif, iron craft used in good taste. Only $80,900. Terrific value. Call now. MANUEL LOPEZ, 477-0141 or 384-9150.

Open Sat. 1-6
2819 Richmond Rd.
With In-Law Suite

New listing. Close to Simpsons-Sears, University bus route. View this immaculate unique decorated home. Approx. 1200 sq. ft. on main floor, LR with FP, DR, 2 or 3 BR, kitchen with eating area, sliding glass doors to sundeck. Excellent financing. Vendor has transferred. Open to offers. MLS 18237. Asking $47,500. PAULINE BROOKES, 477-0141 or 592-3242.

Open Sat. 1:30-4
1680 Chandler

New Fairfield 2 storey, 3 BR home. $72,900. See it with MAUDE DOBSON 598-8385 or 477-0141.

Open Sat. 1:30-4:30
1577 Sonria Place
Off Derby

5x5 duplex. Live in one side, rent the other. Excellent area. Large LRs with wood FPs, 2 BRs each side, WW, rumpus room, carports separate oil furnaces. See this one. $79,000. Call TED SMYTH 477-0141 or 477-5617.

Spic & Span

Sensible 3 BR family home with 4th down. Located near Shelbourne-Cedar Hill vicinity on a nicely maintained lot. Convenient to all amenities. Ideal accommodation for the prudent buyer at $65,900. MLS No. 17345. For further details phone DARIEN BAIN 477-0141 or 658-1070.

Golfer's
Delight

Out your back yard and you are on Colwood Golf Course. Post and beam barbeque in kitchen. 3 BRs, 3 baths, den. Lower level has FP, rec room, family room, 2 brs, games room. $89,000.

Colwood Lake

This lovely home offers the following features:
—absolutely immaculate split livel.
—finished rec room with bar
—large sundeck off DR.
—beautifully landscaped with plenty of trees and shrubs
—privacy
—close to schools and Colwood golf course
—$73,900

For further information on the above ads, please call BARRY THORNDYCRAFT 477-0141 or 477-8487.

Mount Baker

And wide sweeping shoreline views of Cadboro Bay and beyond Ten Mile Point are yours to enjoy from this 2 level beautiful Oak Bay home. 3 BRs (MBR 14x15 with 3-pce ensuite), den or 4th 11x16 BR or office, separate DR, rec room 14x18 with FP. Automatic garden sprinklers, all being tastefully decorated. A most pleasing home at a most pleasing price $115,000. Phone JOHN RUSSELL Res. 592-3248 Off. 477-0141 for appointment to view the views and buy the residence.

Executive Home
Country Living

An elegant home for the discerning executive. Quiet country setting offers a restful atmosphere. Over 3,500 sq. ft., 2,000 ft. on the main provides the ultimate in functional design for easy living and entertaining. 5 BRs, 4 baths, family room, den and large kitchen are some of the outstanding features. Priced at $139,900.

Beautiful
Brentwood Bay

New listing. $57,900. Sea views from this newly decorated home featuring bright sunny kitchen with sundeck off, LR has FP and L shape DR, 2 BRs, partially finished bsmt.

For further information on the above 2 ads, please call DOLORES MILES 477-0141 or 652-2735 or ERNEST WILLDEN 382-9191 or 383-0640.

250 HOUSES FOR SALE

the Permanent
1125 DOUGLAS ST. and 3647 SHELBOURNE ST.

Easy to Buy

Vendor will carry 1st mortgage on this 3 BR home in immaculate condition. Spacious living area, partial development in full bsmt with lots of potential. Excellent lot in area of good homes. MLS 17643. Let me show you today. For particulars call ELEANOR BRAY 477-0141 or 592-1126.

Canada Permanent
Trust Company

Nanaimo Realty
VICTORIA LTD.
formerly
OLYMPIC REALTY LTD.

OPEN HOUSE
Fri., 6:30-8:30 P.M.
Sat. 1:30-4:30 P.M.
OAK BAY
928 FOUL BAY RD.
GARDENER'S DREAM

Almost ¼ acre with greenhouse, mature trees, shrubs and perennials. Added bonus: well maintained 18 years young, tastefully decorated 3-bedroom home of approx. 1300 sq. ft. Large living room with raised hearth fireplace, in-line dining room, extra bright roomy carpeted kitchen with eating area. 4-Pce. bath on main with extra 2-pce. in full high basement, ceiling tiled, walls lined, perfect for the craftsman. Walking distance to village, rec. centre and schools. Offers up to $87,500. MLS. LILIAN McLEOD, 598-2878 or 385-5741 — 24 hours.

SIMPSONS-SEARS
1563 CLAWTHORPE
OPEN HOUSE
SAT. 1:30-4 P.M.

An absolute MUST SEE if you are starting out or looking for that perfect retirement bungalow. 2 Bedrooms, fireplace, dinette, utility off kitchen. Separate garage, greenhouse and delightful large rear yard completely fenced. Act quickly on this one. Call MELODY VILLENEUVE, 385-5741 or 384-8563.

OPEN HOUSE
228 OBED ST.
FRI. AND SAT. 1:30-4 P.M.

The price has been reduced to $43,500. on this 3 bedroom home, making it an excellent buy and a "must see." Terrific corner lot in a good residential area. Fireplace in living room and a 6' basement. Vendor has purchased so fast possession assured. Phone DAN NASH at 385-5741 or 477-2076.

OPEN HOUSE
1675 SHERIDAN
THURS. 6:30-8
SAT. 2-4:30

It's a pleasure to have an open house in this sunny split level family home. Good location on quiet cul-de-sac. Come and see for yourself. Quick possession. Try your trade. $50,900. MLS 172811. RONA HIGGS 642-3835 or 478-2121.

BRAND NEW
$45,500

No, it's not a dream — it's a real live 3-bedroom, 1180 sq. ft. no-step home in Sooke. Close to golf course. RONA HIGGS, 642-3835 or 478-2121. FERN COLUMBIN 385-3033.

OPEN HOUSE
SAT. 1:30-4:00
1509 OAKLANDS

Surprises galore in this mint condition 4-bdrm plus home. Come and see for yourself. ML. $54,900. FLO PELLING, 385-5741, 384-5024.

MAGNIFICENT OCEAN VIEW
ASH-FERNDALE AREA

Five bedrooms. Hot water heat. Fireplace, aluminum awnings. MLS No. 18484. The lucky realtor is JOHN ADDICOTT, 385-5741, 477-8232.

OPEN HOUSE
3122 METCHOSIN ROAD
SAT. 1:30-4:00 p.m.

House vacant. Immediate possession to qualified purchaser. Large 4-bedroom plus den, 1½ baths. Fenced 16'x32' pool. Present any offer on $73,500. ML No. 15938. F. COLOMBIN, 385-5741, Res. 385-3033.

OPEN TO OFFERS

2-bedroom basement home ideal for newly weds or retired. Vendors already purchased and anxious to sell. Call SHIRLEY at 478-8220 or 478-2121 MLS 18069.

BUS ATDOOR
SPARKLING 3 BEDROOM

Full basement features large, plush rec room with built-in bar, TV and sound area, spacious utility room, drive-in garage, on 61' front lot. Close to Shelbourne Shopping centre. Asking $58,900. New MLS 18319. F. COLOMBIN 385-5741 or Res. 385-3033.

QUIET STREET
CLEAN — RENOV.

On neat, landscaped lot with fruit trees and veg. garden space, semi-secluded — close in. Excellent 2 or 3 bedroom home with rec. room and sewing room. Vendor will leave appliances, carpets some drapes and furniture. Only $47,500. ML 18118 F. COLOMBIN 385-5741 or Res. 385-3033.

SPECIAL ON 2 BEDROOM HOMES

GORGE ESQUIMALT — An exceptionally beautiful home, neighborhood consists of golf course, tennis courts, swimming beach and park. Full high basement, drive-in garage, sundeck, extra large lot, fireplace, wall to wall carpeting. Many extras. Price $59,200. Esquimalt Border — an excellent retirement or starter home, small lot with picturesque gardening area, private driveway, large living dining room, eating area in electric kitchen. Asking $39,900. To view these homes call ALBAN BOWES. 479-5693 or 385-5741.

OPEN HOUSE
BY BUILDER
626 Goldstream Ave.
Near Colwood Golf Course

23 TOWNHOUSES — 1200-1380 SQ. FT. KITCHEN with built-in dishwasher, utility and storage rooms; 2 or 3 extra large BEDROOMS; BATH and a half; LIVING ROOM with fireplace; WALL to WALL CARPETS throughout; your own MINI BACK YARD from $48,000-$51,400. Financing available. Builder in attendance or call: 385-3811 or 388-6302, 478-7544.

IDEAL RETIREMENT HOME

This 2-bedroom bungalow is in immaculate condition, situated in a quiet residential area in Langford, where taxes are low. Double garage. Owner retiring and leaving Victoria. Just the place for pa and ma who want the best home they can possibly find in this low price bracket. Fresh on the market. If you don't act fast, then please don't blame me. $45,000. Don Bacon 385-2458 Byron Price and Associates Ltd.

250 HOUSES FOR SALE

SEABOARD
PROPERTIES LTD.
7173 WEST SAANICH RD.
BRENTWOOD BAY 652-1141

NEW
SIDE X SIDE
STRATA DUPLEX

3 bedrooms, full basement. Fireplace. 1175 sq ft, large lot. Located in Saanichton in area of new homes.
Priced at $59,900 each with a $40,000 mtge.
652-1141 Al Vickers 652-2257

LAKE HILL
DISTRICT
$49,500

Retirement retreat or beginner's delight, privacy from laurel hedge. Older 3-bed bungalow, 16x11 living room with fireplace. Appointment to show. Exclusive.
652-1141 David Wood 652-2198

SECLUSION

On a wooded acre at end of a short street a few steps to shoreline of Brentwood Bay. Water views from wide picture window in spacious living rm and huge sundeck. Full high bsmt. A rare opportunity for seekers of privacy. $75,000. MLS 16990.
652-1141 Rose Ruse 652-2694

OPEN HOUSE
SAT. 1:30 - 4:00
1725 NEWTON
$49,900

Three bedrooms, full basement, older home on a no-through street. Close to Simpsons-Sears and Jubilee Hospital. This home is in excellent repair and is perched on a large 57'x188' lot. All rooms are large and spacious. A must to see so see you Saturday.
Dave Dand
652-1141 658-8490

Country Home
$63,900

Three-bedroom family home on a 1-3-acre lot only 15 minutes from town. Ideal for the sportsman with truck, camper, etc., or anyone just wanting to get away from it all. Large sundeck off dining room, and a full basement with partially finished suite with a 4-pce bath and room for further development. Fully landscaped on a quiet street. MLS.
652-1141 David Wood 652-2198

Views
Oak Bay
$89,000

Just listed! Charming bungalow consisting of 3 bedrooms, 2 bathrooms, entertainment-sized living room and dining room perched upon a high, rocky easy-care lot overlooking Gonzales Bay and the Straits of Juan de Fuca. Wall-wall throughout, new roof, new wiring, new furnace and only 26 years old. Ideal for a retired couple or a career-minded professional couple. For appointments to view this exclusive property please call:
Dave Dand
652-1141 658-8490

Long and Low
$89,900

Located on Lansdowne slopes, this rancher boasts 1448 sq ft of accommodation on main floor plus a full basement with rec room, fireplace, 3-pce bath and room for additional development. Easy-care corner lot, double carport, family-sized kitchen (needs updating). Three large bedrooms, large dining room and living room with views of the Olympics. (MLS) To view call:
Dave Dand
652-1141 658-8490

Century 21
REAL ESTATE
PRINCIPAL PROPERTIES
4088 SHELBOURNE
477-9514

OPEN HOUSE

2236 TASHY PL.
SAT. 1 - 5

You Must See This!

A most immaculate, well planned, tri-level, easy care home. This is a home that most women have a burning desire to have at some time in their life. See it soon.

2400 sq. ft., 4 bedrooms, 3 bathrooms, 2 years old. 2 fireplaces gorgeous family room, fully fenced rear yard, 1000 ft. patio, secluded and landscaped rear yard. Close to all schools.
$125,000
Hugh Munro
477-2803

OAK BAY
OPEN HOUSE
DAILY 1:30-4:30
2246 ALLENBY ST.

3 bedrooms. Full basement. 23 years old. Exceptional price $61,900. FOR PRIOR VIEWING CALL ALEC GOWER, 592-2407.

Whyte & Gower
Oak Bay Properties Ltd.
2227 Oak Bay Ave.
592-2407

OPEN HOUSE
Thurs., Fri., Sat.
3202 KEATS ST.

Sale by owner close to bus. Simpsons-Sears, Cedar Hill Golf Course. 3 bedroom home, separate dining room, full basement with rumpus room, 4th bedroom, extra 4-piece bath. Large sundeck over carport. Fruit trees, fridge and stove, drapes all included for the reduced price of $62,900. Must be seen to be appreciated. No agents. 592-3412.

FOR SALE BY OWNER
$49,500

Two bedrooms and den with fireplace, new w-to-w carpeting. 2733 Shelbourne Street. Phone 477-5829 or 477-2595.

1400 SQ. FT.

5 large rooms, 2 bedrooms, living room, dining room, kitchen. Must be moved by Aug 2nd, $4,000. 479-6263.

SAANICHTON

By owner. New 3 bedroom, 1½ baths, fantastic views, spacious floor plan. $68,000. 598-4345 or 652-5550.

250 HOUSES FOR SALE

FARMER
Investments & Realty Ltd.
825 Bay Street 382-3124

LARGE LOT
IMMACULATE
HOME
UNIVERSITY AREA

This fine home has two bedrooms on the main floor and one down. Large rooms with plenty of eating area in kitchen plus dining room. New furnace and roof. The lot is 70x120 with a large, fully fenced back yard with impeccable landscaping. Vacant and ready for immediate occupancy. An exclusive listing priced at a realistic $53,900.
Jim West
382-2134 595-4094

NORTH OAK BAY
SPLIT LEVEL
$126,000 MLS

This large (2151 sq. ft. finished) distinctive home is situated on a 77x135 lot. Large rooms with family room with fireplace off kitchen. 3 or 4 bedrooms, 3 bathrooms, den and rec room. Hardwood floors throughout, 2 sundecks, carport and extra parking for additional vehicles. For viewing this prestigious home please call:
Jim West
382-2134 595-4094

OPEN HOUSE
1039 St. David
South Oak Bay
Friday 7-9 p.m.
Sat. 1:30-4:30 p.m.

If you are looking for a home in Oak Bay this could be it. If you would like a distinctive house with two bedrooms, an attractive living room with fireplace, a large kitchen and elegant dining room, then this could be it. If you want an easy care lot in a quiet desirable area this could be it. But you'll never know unless you come and view this property.
$67,900
Gordon Black
382-2134 384-8250

GORGE AREA
$48,500

Perfect retirement or starter home in this neat and trim 2 bedrm bungalow. Pretty liv. rm with heatilator open fireplace. Large bright kitchen. Quality broadloom thru-out. Full basement with extra room and drive-in garage. Fenced back yard — excellent location — quiet street — 1½ blocks to bus on Gorge Road. Net '76 taxes only 288.58. Exclusive to:
Gerrie Hutton
382-2134 386-3927 (res)

WELCOME
TO OUR
NEIGHBOURHOOD
NORTHRIDGE
TERRACE

Follow The Orange and Black Signs
Off Vanalman Avenue

High Location With Views, Trees, and No Thru Traffic, Yet Close to Schools, Parks, Buses, Shopping. Just 10 Minutes to Down-Town Victoria.

22 Homes Still Available Priced From $70,700 to $79,300.

VISIT OUR
SHOW HOME
And Let
Ron Cherwaty or Harry Atkey
Show You Around

Open For Inspection
3-9 p.m. Weekdays
1-5 p.m. Sat. and Sun.
Or Call

Sigard Homes
385-4211 19 Cadillac Avenue
479-2611 Show Home

Open House
1718 Pembroke St.
Sat. 12:00 - 2:00

Cosy no step bungalow with garden sized lot in quiet, convenient Jubilee area. 3-bedrooms, living room with fireplace, electric heat, 200 amp. wiring. Fridge, range and drapes included. $45,900. MLS. View with HERB McDANNOLD or GLEN McDANNOLD 382-9191 (24 hrs.).

Open House
Sat. 1:30 - 5:00
200 Helmcken Rd.

3-bedroom home in View Royal with nice views, living and dining room with oak floors and full basement. Spacious sundeck, large lot for extra parking and low taxes. Immediate possession. Priced at $61,900. Call WM. SANDERS 479-3394 or 382-9191. MLS.

Canada Permanent
Trust Company

OPEN HOUSE
Thurs. - Sun.
1:30-4:30

NO STEP, REMODELLED, OLDER
1614 Pembroke
Best of old and new, 3 bedrooms, big family kitchen (a real treat) large bath and utility room. Perfect retirement or starter home, close to Jubilee Hospital, shopping and trans. JUST RIGHT, at $52,000. Ken McCandless, 386-6191 478-4606.

GREAT
VALUE
3 BEDROOMS
ASK. $48,900

Excellent starter or retirement home in quiet location. Spacious living room with brick firepla e. Good sized lot. Low interest mtge. Howard Mitchell, 479-4818 or Island Homes Ltd., 386-7545.

ASKING $50,000
FOR SALE BY BUILDER

New 2-bedroom home on curtain drained lot. It features 4 and 6 inch insulation with thermal pane windows, a ceiling high mantle fireplace, quality W to W, carport and covered sundeck. A level driveway leads to carport. The basement is roughed-in for bedroom, bathroom and fireplace. To view phone 386-3936.

UPLANDS BORDER

Spotless home on restful street, 1230 sq. ft. on main floor, 2 bedrooms, separate dining room, eating area in kitchen, completely up to date throughout, clean high-dry basement with third bedroom and plumbing. Pleasant yard with rear lane. Offers on $69,500. To view, 598-7796.

LORENZEN REALTY LTD.
50 Bastion Sq. 383-4151
FOR URBAN, SUBURBAN AND RURAL PROPERTIES. RELY ON EXPERIENCE.

250 HOUSES FOR SALE

Douglas Realty Ltd.

12 CENTENNIAL SQ. 385-8784

OPEN HOUSE
FRI. AND SAT. 1-4 P.M.
265 CADILLAC

MUST BE SOLD. IMMED. POSS. ALL-ELECTRIC. SPOTLESS. ASKING $46,500. M. WARAWA 382-3088.

OPEN HOUSE
4120 GORDON HEAD ROAD
SAT. 2-4:30 P.M.

Two bedrm cottage surrounded by tall trees and a well maintained 1-3 acre — bountiful in market produce. L.R. with fireplace large kitchen, bathroom, sep garage and workshop. $61,000.
652-3103 JOAN HOPPER 385-8784

BRAEFOOT SECLUSION

Three bedrm cottage on .37 acre of almost total seclusion. Cozy living room with fireplace, bright and cheery kitchen, separate entrance hall, garage and laundry area. $57,500.
652-3103 JOAN HOPPER 385-8784

A FAMILY MATTER

An excellent 4-yr.-old family home at a very reasonable price. Set on a quiet crescent in a semi-rural area, minutes from town. Three bedrms plus one in bsmt, two complete 4-pce bathrooms, L.R. with brick fireplace and attractive Tudor-style bay window. Dining area and well complemented kitchen with double sinks and ample cupboard space. Landscaped lot and carport. $52,900. MLS.
652-3103 JOAN HOPPER 385-8784

Century 21
REAL ESTATE
SUBURBAN REALTY LTD.
2884 Sooke Rd. (Colwood)
478-8316

OPEN HOUSE
SAT. 1-4:30

drop by 3541 Murdoch Crescent and visit with me in this beautiful executive home. The price has just been reduced to $91,500, and it has many features going for it.

LOCATION

Near college, Uplands Golf Club, Racquet Club, etc.

ACCOMMODATION

3 Bedrooms (master ensuite) separate dining room, family kitchen, recreation room.

FEATURES

two fireplaces, built-in dishwasher, garburator, expensive wall-to-wall throughout. Secluded sundeck, enclosed back yard. Double carport, beautifully landscaped yard.
TOM DUNCAN 477-2462

OPEN HOUSE
THUR. & FRI. 7-9
SAT. 1:30-4:30
921 RANKIN RD.
(OFF 1300 BLK. CRAIGFLOWER)

This 2 level new 3 bdrm. home is located in a small and picturesque subdivision. Spacious living room with eye appealing floor to ceiling rock fireplace and feature wall. Excellent financing. ASKING $72,900.00.00
386-9172 DAVE GIBSON 388-5647

OPEN HOUSE
FRI. 6:30-9 P.M.
SAT. 1:30-4:30
1208 DUKE ST.
(OFF TATTERSAL)

Drive up and view this 3 bdrm. full basement home located on a large view lot in an area of nice homes. Available August 20.

250 HOUSES FOR SALE

JACK MEARS OAK BAY REALTY LTD.

"The Professional People"

2194 OAK BAY 598-3321
3618 SHELBOURNE 598-3344

OPEN HOUSE
SATURDAY, 1:00 to 4:00
3991 LOCKEHAVEN
Sweeping seaviews and a private garden make a great setting for this 3-bedroom bungalow with large picture windows. Floor to ceiling fireplace and carpeted living and dining rooms. There is a cosy in-law suite and a large rec room in the full high basement. For prior viewing at $96,500 call MARKIE MUNN at 598-3344. MLS No. 17910.

SIMPSONS-SEARS
$54,900
Just a minute of your time will tell you what a nice well maintained three-bedroom home this is. New wiring, almost new roof and a full high cement basement, fruit trees and a nice lot in an area close to everything. Make this a must see. Please call: BARBARA BOLLI at 385-7902 or 598-3344.

FAMILY HOME
Immaculate and comfortable describes this Esquimalt home which has two bedrooms on the main floor plus two more rooms in the full basement, with no wasted space. The nicely landscaped corner lot is in a most desirable and pleasant location. Asking price $76,500. To view or for further information please call: DENNIS BERRY at 598-3344.

LITTLE PIECE OF NORMANDY
A home to remind you constantly of those European mansions. Large, well proportioned rms to display antiques or enhance modern Swedish. Three bedrooms, ample entertaining facilities. A home out of the ordinary, on two acres of pasture land with four, five-year-old trees growing. Price $119,450. MLS 16950. To view call: JOHN JENKINS at 598-5767 or 598-3344.

OAK BAY
$64,250
Newly decorated home close to stores and senior citizens centre. Three bedrooms, den, living room and dining room and large kitchen. To view please call: RUTH DAVIES at 598-3344.

FRESH AIR AND VIEW
New exclusive, 25 minutes from the city—high on a hill — beautiful view. Five bedrooms, three bathrooms and living and entertaining rooms. Situated on highest elevation of the 2-acre lot, giving unobscured sea view. Price $94,400. For appointments and details call: MARY TAYLOR at 598-3344 or 478-0062.

I REALLY LIKE THIS
Sparkling reflections from the lake on this lovely 3-bedroom home with views and nature all around. It is hidden up a secluded drive. Power boats are prohibited on this lake. It is peaceful and within the 8-mile circle. There are 3 bathrooms and a recreation room, but you'll spend a lot of time on the patio or swimming or fishing. It seems like a family fun house to me. Please call: URSULA E. S. LA LONDE at 598-3344. MLS 17376.

NORTHRIDGE REDUCED
$71,500
An up and coming district. If you have not been in this area for awhile you should have a look. New expensive homes in a neighborhood, designed for family living. This one is 4 years old, 3 bedrooms, reduced in price because the vendors are leaving the city. Landscaped and finished basement are only part of a beautiful parcel for comfortable living. Call: PHYLLIS COUTTS or BETTY McFARLAND at 598-3344. MLS 17439.

EXHILARATING LIVING
3000 FEET FINISHED
What a home. Near University with views overlooking the surrounding homes. A post and beam contemporary home with so many features. Main level has large lvg rm, white marble fireplace, dining room, kitchen with Nu-tone food bar, built-in range and dishwasher, family eating adjacent, 2 bedrooms and 2 full bathrooms. Lower level has large bedroom, office or 4th bedroom, family room with fireplace, plus an unbelievable sauna rm with Jacuzzi whirlpool and sunlamp area. This is a fine offering asking $119,000. MLS 17387. Call: FRANK WILLS at 598-3344.

LOVELY SETTING—
4 BEDROOMS
IN BEAUTIFUL BROADMEAD
Probably one of the most distinctive homes, tastefully set among trees and shrubs in all of Broadmead. Drive by 4650 Amblewood. Wonderfully built. Main level has living room, dining rm, kitchen with built-in oven and range, family room adjacent with fireplace and glass doors to back patio, utility room with built-in dishwasher, and service bathroom. Upper level has 4 bedrooms (one opening to chalet balcony) and 2 full bathrooms. Completely carpeted on both levels. Owners must sell. MLS 17151. Asking $122,000. FRANK WILLS at 598-3344.

OPEN HOUSE—
OAK BAY BORDER
1513 AMPHION STREET
SATURDAY 2-4 P.M.
2 storey, 4-bedroom house with basement near rec centre. Needs paint and decoration, and features large main floor rooms, separate dining room and large kitchen. Vendor wants this vacant! MLS house sold, and the first reasonable offer on $55,000 will do it. Don't miss this OPEN HOUSE.
BRIAN RIPLEY
598-3321 598-5643

OPEN HOUSE
3761 EPSOM DRIVE
SAT., JULY 17th—1:30-4:00
ASKING PRICE $73,500
Come down the private drive and view this 2 or 3 bedroom spotless home nestled among the fruit trees on a level half acre lot. MLS. In attendance:
CLARE BROCK
598-3321 592-2173

OAK BAY SOUTH
$71,900
Impressive and spacous home on a quiet secluded street within a block of waterfront. Main floor has elegant entrance hall, living room and dining room with fireplace, open beamed ceilings and bay window. Also small study, large kitchen and 2-pce. bath. Upstairs 3 big bedrooms, bathroom and sunporch. Fourth bedroom in full high basement. To view call:
BILL RICHARDS
598-3321 595-6219

SOUTH OAK BAY—
LARGE FAMILY HOME
$65,000
With 2400 square feet this 2-storey four-bedroom solid home offers good value. Features include fireplace in the living room and formal dining room. Situated amongst quality older homes this house has a deep private lot and also an 18x11 rec. rm. The chance to provide ample living space at a reasonable price. MLS.
GRANT PONTON
598-3321 598-8460

SOUTH OAK BAY—
FINE FAMILY HOME
The spacious property contains five bedrooms and two bathrooms. Living room has fireplace, separate dining rm. Hot water heating system, drive-in garage, secluded back garden. Situated close to schools and village in prime area. Priced at $76,500. MLS 16393. To view please call:
JOHN BARNES
598-3321 598-4243

DRIVE BY
NEAR WILLOWS BEACH
It's that beautiful little house at 2376 Beach Drive. But there's more room inside than you think. 1224 sq. ft. on the main with 600 sq.ft. unfinished upstairs. 2 bedrooms luxurious living room and dining room and lovely private grounds. Your offer will be seriously considered. Call me for a personal viewing appointment: JACK PETRIE 598-3321.

SIDNEY
Delightful 2 bedroom home, close to schools, Silver Threads, shopping. Private backyard, vegetable garden, workshop-garage. Ideal starter or retirement, asking $45,000, offers. 656-5323.

250 HOUSES FOR SALE

Realtor
Canada Trust
No. 9-1537 Hillside Ave. 595-5171

USE OUR NEW BRIDGE FINANCING PLAN TO BUY THESE HOMES NOW
Finding the down payment for that new home before you sell your old one can be a headache. We have the cure. It's called Bridge Financing. If you buy your home through us, we'll grant you an interest-free loan up to $50,000 for 3 months, depending on the equity in your present home. Ask for details.

OPEN HOUSE
511 KER AVE.
SAT. 2-4:30 P.M.
Four-year-old 3 bdrm on main, living room with fireplace. Full bsmt has rumpus, extra bdrms and bath. MLS 17661.
595-5171 JUNE CORBY 478-8780

867 PARKLANDS DRIVE
OPEN HOUSE
1:30-4 P.M. SAT.
No step home (except few to family room). Ideal retirement home with 3-bedroom or 2 plus den. 16-ft. cedar hedge in front for seclusion with living rm, picture window facing towards fantastic back yard with its park-like setting. Appraised at $79,000 this weekend only, $77,000.
TOM MCCLUSKEY
595-5171 386-7320

OPEN HOUSE
SATURDAY, 2-4 P.M.
405 WILSON ST.
$50,900
Large, bright family home. 5 bedrooms, living room, fireplace, large dining room, big, big kitchen with eating area. New carpets throughout main floor. Professionally redecorated. MLS 17871. For prior viewing, please call:
JEAN McMICHAEL
595-5171 477-9113

OPEN SAT. 1:30 to 5 P.M.
3942 LARCHWOOD
Brand new 3-bedroom home, ensuite off master. Home very well built and above average size, finished rec room with fireplace. Close to racquet club. Well priced at $77,500.00 See Howes for houses.
JACK HOWES
595-5171 658-5100 (anytime)
It Attendance

OPEN HOUSE
43 REGINA
SATURDAY 1-4 P.M.
A modest down payment and an average salary is all that is required to get you into this solidly constructed home. Two bedrooms up with room for two more in the full basement. Fireplace, mature fruit trees and a secluded lot. MLS 17394.
BRIAN SINCLAIR
595-5171 479-8815

OPEN HOUSE
2267 ALICIA PLACE
SAT. 1:30-4:00 P.M.
Golfers will be delighted with this large Spanish home that backs onto the third hole of the Royal Colwood Golf Course. 3 plus bedrooms, 1½ baths, huge master bedroom with double closets, bright versatile kitchen, large living room and dining room facing private rear sun porch, huge RI rec room with sliding doors to lower level patio and a double garage with cedar panel door. This is a custom home of quality construction. Realistically priced at $82,900. It'll suit your family; let me show you how it can suit your pocketbook.
DENNIS DALE
595-5171 (24 hrs.) 384-1566

OPEN HOUSE
TODAY
3973 Tudor Rd. Ten-mile point. Fri. and Sat. 1:30 to 4:30. Top dollar value in this new luxurious 3-bedroom full basement rancher. Over 1,800 sq. ft. on main. Oak plank entry hall. Open beam ceiling in 14x20 bright living room with full rock fireplace. Separate dining room with access to large sundeck at rear. Spacious rustic kitchen — family size breakfast area. 12.8x20 master bedroom ensuite plus walk-in closet, and access to sundeck. Full basement has fireplace, bath, utility and access to patio. Double drive-in garage, ample parking. Attractive extra large treed lot. One block from the sea. $139,000. 595-5171
JAY ROGERS 477-4569

IT CAN BE DONE
with a low down payment and help of $120 per month towards the mortgage payment. Why aim lower when this 3 bedroom, full basement house with a very private back yard could be yours.

OPEN HOUSE 2-5 SAT.
1284 DOWNHAM CRES.
If you missed me phone ROBERT DANIELSEN, 595-4482 or 595-5171 for an exclusive appointment.

THE ZIEGLERS
595-5171 592-1768
384-8075 (PGR. 310)

OFFER
OPEN SAT. 1:30-4:30
2700 DORSET
In the Uplands. A home specifically for a family to be together yet private. 5 bedrooms for privacy, and a 9x16 kitchen for an easy time at breakfast. Entertain in the 15x20 living room or dine in the separate 12x14 dining room. Relax in the 12x18 den or by the fire in the huge rec room wired for stereo. If hobbies appeal, the plumbed lab could serve. Total seclusion in the rear and access from 2 streets front and back. $104,000. ML 16940. Call THE ZIEGLERS.

OPEN SAT 1:30-4:30
2609 SHAKESPEARE
Remodelled 2-bedroom no-step bungalow on dead-end street. Close to bus. $54,500. MLS 17882. Call THE ZIEGLERS.

OPEN SAT. 1:30-4:30
1063 BANK
Walk to the hospital or Oak Bay Village. 3-bedroom older home in top condition. $63,000. ML 17847. Call THE ZIEGLERS.

TUDOR HOUSE
Magnificent 27x15 living rm. Dining rm, 13x13, serviced from chef's delight kitchen 15x15, 4 bdrms, 3 full baths, den, library, family rm. View by appointment. $175,000. Call THE ZIEGLERS.

CADBORO CASA
Combining beauty with common sense, this spacious totally renovated older home provides luxury living and revenue if desired. The 1,600 sq. ft. main floor makes a superb suite with 22x12 mstr. bdrm, vanity, living and dining rms, den and 1½ baths. 2,000 sq. ft. second floor has 3 bdrms, 2 full baths and lounge areas for 2 suites. Garage, dble carport, 2-3 acre, seaviews. $130,000. Call THE ZIEGLERS.
THE ZIEGLERS
595-5171 592-1768
384-8075 (PGR. 310)

BETTER THAN NEW
It's taken 4 years of work but it's all here: Well fenced and landscaped yard with producing fruit trees and shrubs and lawns. Fully developed basement has rec room with bar, games room, extra bdrm and 3-pce bath. On main we have 3 bdrms, 1½ baths, unique kitchen arrangement. Large living and dining rooms. Lots of green areas around for the kids. Parking for everybody and the boat. What more can you ask?
We're asking $64,900. MLS 17724.
595-5171 JUNE CORBY 478-8780

SOOKE
$42,500
Brand new strata title duplex on quiet country cul-de-sac with sea view and beach close at hand for children or keen fisherman. 3 bedrooms, large living room, generous carport with separate storage area. Low down payment and B.C. second makes this duplex easily obtainable. Better hurry on this one. ML 16761.
GODFREY WALLS
595-5171 656-4891

250 HOUSES FOR SALE

Realtor
Canada Trust
No. 9-1537 Hillside Ave. 595-5171

FAMILY HOME—CLOSE IN
Immaculate inside and manicured outside. 3 or 4 bedroom home, living room with built-in shelves and desk with fireplace, large family size sundeck, finished family room down, large lot with extra parking in cement driveway. to view call:
W. H. (Bill) CLARK
595-5171 658-5877

$51,300
If you're looking at townhouses — don't miss this beauty. 3 months old, 3 bedrooms, 1½ bathrooms, finished rec room on lower level with sliding glass doors to secluded patio, deck off living room surrounded by trees, gorgeous chocolate brown W-W, brand new condition, swimming pool and sauna. The only reason this is on the market is because the proud owners have been transferred, so possession is negotiable. To view please call:
JEAN MCMICHAEL
595-5171 477-9113

3RD GREEN
COLWOOD GOLF COURSE
At your back door. This unique home is built around a circular rock fireplace — cathedral ceiling — post and beam construction — 3 bedrooms, 3 full bathrooms, rec room, family room, pool room, 2 fireplaces — barbecue in kitchen. This fine home must be seen inside to be appreciated. MLS 17874.
JEAN MCMICHAEL
595-5171 477-9113

SIDNEY
Four bedroom, basement home on a large lot. Recreation room, sundeck, fireplace, vegetable garden, fruit trees. Asking $63,900.
595-5171 JACK COOKE 477-4842

SECLUSION
Prime Gordon Head, Leyns Road, 1500 sq. ft. main, full basement, five bedroom home on a large beautifully landscaped lot. A fine family home in an excellent location. Close to a playing park. Asking $81,900. MLS 18221.
595-5171 JACK COOKE 477-4842

KEY TOWNHOUSES AT KEY PRICE
I have a selection of townhouses from new to approximately 12 years old, 2 and 3 bedrooms and ranging in price from $36,000 to $56,000. Excellent financing and low and even NO down payment can make one yours.
TOM MCCLUSKEY
595-5171 386-7320

TUDOR
3 bdrms, den, three full bathrooms, family room, rec room. Features include shake roof, Jacuzzi pool, two full fireplaces, sundeck, vacuum system and hot water heat. Over 2,800 sq. ft. finished in a prime ROCKLAND location. MLS No. 18271. $136,900.
TERRY SMOLLETT
595-5171 656-5882
LESLIE BOHER
595-5171 598-1665

!DOLLARS!
1773 Fairfield
REVENUE DUPLEX
Open Saturday 11 to 4
Close to bus, beach, shopping.
POP—in—see—TERRY
595-5171 383-8440

DO IT!
With room to do it in
363 ROBERTSON
SPACIOUS FAIRFIELD HOME
OPEN FRI. and SAT. 11 to 4
POP — in — see — TERRY
595-5171 383-8440

"$500 DOWN"
I can show you a number of good homes that you could purchase for a minimum of $500.00 down. Give me a call and let me show you how.
595-5171 BRIAN MARTIN 479-3366

$56,900
Drive by 913 Bray Ave. in Langford to see this 3 bedroom, 1½ bath, immaculate home. Large fenced lot, huge sundeck and interesting open-style floor plan. With shop on lower level, this one won't last long at this price. MLS No. 16203.
DENNIS DALE
595-5171 (24 hrs.) 384-1566

$500 DOWN PAYMENT REWARD YOURSELF
I have two great starter homes in excellent condition. 2 bedrooms, nice lots. Call quickly on these.
DOUG POSKITT
595-5171 477-0645

1200 SQ. FT. APT. CONDOMINIUM
One of the nicest 2 bedroom units I have been in. 2 large bedrooms. Huge living room, galley kitchen. Washer and dryer hook-up in suite, bath and ½. Good location near town and shops.
DOUG POSKITT
595-5171 477-0645

TOWNHOUSE $34,500
Burnside-Tillicum area. 3 bedrooms, good sized living room, galley kitchen. Appliances included, good swimming pool and loads of playground area.
595-5171 DOUG POSKITT 477-0645

PROFESSIONALLY FINISHED BASEMENT
Lovely 3 or 4 bedroom home on quiet cul-de-sac featuring — 2 F.P.s, family room and rec room, large party-size sundeck with views of the Olympics, very handy storage shed. The home is located in the Gordon Head area. Call to view anytime.
W. H. (Bill) CLARK
595-5171 658-5877

NOW ONLY $52,900
TOWN AND COUNTRY
The best buy in town — 3 bedrooms, large living room, dining room, breakfast nook, wall-to-wall carpet on hardwood floors, sun patio, high ceiling basement ideal for development, nice lot with shrubs. An immaculate home you must see — 875 Darwin Ave. MLS 18328. On the search? Call
595-5171 FRED LERCH 595-7988

GOOD NEIGHBOURS
make a fine home better and this 3-bedroom home in Colwood Lake Estates has it all. Sunny location near golf course, lots of family accommodation with large cabinet kitchen, dining room has sundeck adjoining, dressy living room has sugar brick F.P., finished bsmt. with wet bar in rec. room and 4th bedroom. Lots of parking and a price of $69,900 make this a MUST SEE.
595-5171 RICK KALLSTROM

$64,500
is the realistic (but negotiable) asking price for a unique custom designed new home in ever pleasant Marigold location. Lots of thought and care rest here in a 3-bedroom (master ensuite) tudor style with extra features like a built-in vacuum, a sunken concrete planter in a ground level entrance foyer and a big basement for development, dining room with expansive views of open park and a family kitchen with built-in breakfast nook. New MLS.
595-5171 RICK KALLSTROM

I'LL DO IT!
I'll help you buy that house with a low, low down payment. If I can't do it, it probably can't be done.
ROBERT DANIELSEN
595-5171 595-4482

OAK BAY-WILLOWS
$59,900
Lovely residence located on a large lot (76x145) near the Willows School. This home features 20x14 living rm. with fireplace, adjoining 10x9 dining rm., modern electric kitchen with breakfast area, and 2 nice size bdrms. The full basement features 25x14 rec. room, small bdrm, 2 pc. washrm. Fully fenced garden with fruit trees.
DICK JAMES
595-5171 592-2139

250 HOUSES FOR SALE

Realtor
Canada Trust
No. 9-1537 Hillside Ave. 595-5171

2-4 BEDROOMS
FULL BASEMENT
Lovely modern family home in the Shelbourne area. Large living rm with fireplace and "L" dining rm off (W-W carpet), family size electric kitchen with large breakfast area, 2 large bedrms, 4-pce vanity bathrm, the basement features 2 bedrms, 3-pce bathrm, auto oil heat (could be in-law suite). Full price — $59,500. MLS 18215.
595-5171 DICK JAMES 592-2139

LOOK HERE
1535 Stockton Crescent is a charming drive-by. Located between Shelbourne and Cedar Hill near McKenzie. 2 bdrms plus 1 in full bsmt. Extremely attractive kitchen includes built-in dishwasher, wall-to-wall in living room also fireplace, sundeck and storage. Drive in garage, lovely corner lot with fenced back yard. Only $59,500
595-5171 JAY ROGERS 477-4569

MINUTES FROM DOWNTOWN
Two years old in the Carey-Glanford area, at the end of a quiet dead-end street with a view. 3 bdrms, up with a full basement ready for development. MLS 18071.
BRIAN SINCLAIR
595-5171 479-8815

COLWOOD LAKE ESTATE
$59,900
5-Year-old, three bdrms, den, 1½ bath and rec. room all finished. Large well-treed lot on quiet street close to schools. Sep. carport, workshop and a fenced back yard, plus many more extras. ML 18498. Call for appt. to view.
TERRY SMOLLETT
595-5171 656-5882
595-5171 LESLIE BOHER 598-1665

1 ACRE PARADISE
SIDNEY
A beautiful show garden over one acre in size, surrounds the nicest 2-bedroom home in town. If you want good living, great garden and future potential for $92,900, call now to:
DOUG POSKETT
595-5171 477-0645

GORDON HEAD
DOUBLE GLAZED
CUSTOM BUILT
$89,900
On a landscaped lot with mature trees, this elegant, two-level, 2277 sq. ft. residence will appeal to the discriminating purchaser. 4 bedrooms and 3 bathrooms. Sunken living room and large dining room, 35'x15' rec. room and huge sundeck. Double glazing throughout. Two stone fireplaces with special heatilators. Complete landscaping includes 16 trees.
JIM BOTTOMLEY
595-5171 598-6333

OAK BAY
QUARTET
$119,000 — UPLANDS "NO BASEMENT" FIELDSTONE BUNGALOW WITH SEA GLIMPSES. 1974 sq. ft. field stone and stucco bungalow on .385 acre. 3 bedrooms, den and rec. room, large breakfast room, patio and stone barbecue, stately trees, circular driveway.

$145,000 — BEACH DRIVE TO WILLOW ESPLANADE (.85 acre) WITH SECLUDED SEA VIEWS. 2248 sq. ft. bungalow, 3 bedrooms, den and rec. room, 2½ bathrooms, professionally landscaped and sprinkler system.

$160,000 — UPLANDS TUDOR ARISTOCRAT WITH BEAUTIFUL SEA VIEWS. 5 Bedrooms, 5 bathrooms, den with wet bar, family room and rec. room, 4 fireplaces, secluded back garden and sundeck, separate double garage.

$45,000 — SAMUEL MACLURE CLASSIC ON 1.31 ACRES. SOUTH OAK BAY. 4 bedrooms, conservatory, family room, rec. room, 4 bathrooms, 5 fireplaces, possibility of subdividing property into 4 lots, circular driveway, 450 foot frontage on prestigious avenue.
JIM BOTTOMLEY
Specializing in Oak Bay Properties
595-5171 598-6333

Island Homes Ltd.
2504 DOUGLAS
386-7545

OPEN HOUSE
1681 McKENZIE ST.
MON. TO FRI.
1:30 to 5 — 6:30 to 8
SAT. 1:30 TO 5
FOUR BRAND NEW
THREE BEDRM, TWO BATH
FULL BASEMENT TOWN HOUSES
CLOSE TO UNIVERSITY AND ALL LEVEL OF SCHOOLS. SEE THE VALUE AT $54,900. MR. DREW 386-7545, RES. 592-0927.

NEW HOUSES
BUCKINGHAM PL.
Off Arbordale, Upper Shelbourne
ALSO 4206 SHELBOURNE
$63,900 to $66,800
OPEN TO VIEW
MON. TO FRI. 7-9 P.M., SAT. 1:30-4 P.M.
HUCKLEY BUILT
FOR FURTHER DETAILS CALL J. C. BAXTER OR J. BARTON, 386-7545.

8.9 ACRES
1,000 ft frontage on year-round trout stream. 2-yr-old 2-bedroom house, needing minor finish work. The property is gently rolling, treed, secluded — situated at the end of cul-de-sac. 2 miles from Cobble Village. Asking only $71,900. Bob Garside, Canada Trust, 595-5171.

BRENTWOOD BAY
1325 MARCHANT RD.
Features a luxury in-law suite. New convenient, open to offers on $82,900.

CENTRAL SAANICH
6922 SAANICH X RDS.
Features potential, future lot. A charming, modern, retirement hide-away. $79,900. 652-3753.

OAK BAY
Lovely renovated 3-bedroom home with full basement, new wall-to-wall carpet and kitchen flooring, dining room with built in buffet and fireplace, also new shake roof. This home is being sold by owner. No extras on the price of $60,500. Drive by 2396 Estevan. Immediate possession. 479-2990.

$40,500
OFFERS CONSIDERED
2-bedroom, no-basement home under 30 years old, new roof and paint, updated utilities, good furnace, new hot water tank, ¼-acre corner lot. Improvement inside would increase value.
38 Camden 479-8656

WILL ACCEPT SMALL CLEAR title home as part payment on 4 level split. 2,200 sq. ft. of gracous living with extras too numerous to mention, plus 40'x20' tile and concrete heated and filtered swimming pool. Full price $119,500. Open to offers. For appointment to view 477-4847.

FOR SALE IN BRENTWOOD BY builder. 923 Stelly's Cross Rd. Unusual rustic interior, featuring cedar open beamed ceilings, 3 bedrooms, with ensuite, full basement, landscaped on large lot, really a quality home throughout. Open House Saturday and Sunday, 1 to 5. Priced to sell, $66,900. 656-6297 and 656-1451.

$39,400
Older 1½ story home, 3 bedroom, good condition. Excellent starter or handyman investor home. Try your down payment. Drive by 1283 Denman St. just off Fernwood. Phone owner at 592-7400 after 8 p.m.

250 HOUSES FOR SALE

REALSPAN PROPERTIES LTD.
1031 VANCOUVER ST. 388-6454

OPEN TO VIEW
1575 ARROW ROAD
1:30-4:00 SAT.
OAK TREES AND LAWNS & SHRUBS
$79,500.00
Is the setting for this three bedroom home in the UNIVERSITY HEIGHTS area. The master bedroom is ensuite and there is development in the large, full height basement. In addition to the double carport, there is a doube garage. The lot is 92x120 and fully landscaped.
BUD WALKER
388-6454 478-7420

$69,900
3 REASONS TO BUY
2667 Capital Heights.
(1) ATTRACTIVE Home with Quality Construction.
(2) IMMACULATE Grounds with Towering Oak Trees and Beautiful rock garden.
(3) PLEASANT View from High Elevation. 1268 sq. ft. on main, three bedrooms, two bathrooms, two fireplaces, downstairs study, rumpus room, spacious drive-in garage, delightful glassed in patio overlooking garden and a new roof less than 1 year old. Street and neighbourhood are attractive and quiet and within minutes of downtown. It's a beautiful family home well worth seeing.
DOUG MENZIES
388-6454 478-7548

Off the Gorge Waters
586 Gorge Rd. West
Owner is leaving and has offered for sale this outstanding residence — although it is a one-bedroom home the area is spacious and designed for carefree living. 15x18 LR with fireplace 14.9x12.4 dining room with additional space off 8.1x8.6 for den or use as part of the dining room. Large kitchen with eating area large sundeck overlooking water. Bedroom suite in the basement, living room and kitchen with separate entrance. Heated with oil hot water with automatic timer for your convenience. Nice garden with greenhouse. Asking $64,900.00. CALL FRANK CARR, 385-9765 (MLS).
CHARMAN PACIFIC REALTY

VACANT
3 bedroom home at 1810 San Juan Ave. in Gordon Head with high quality carpets and drapes. Full basement with pool table and party room. Excellent buy at $72,500. Owner has bought. Cedric Steele Realty Ltd., 388-6258.

HOW TO WRITE
A GOOD
CLASSIFIED ACTION AD

1—IT'S BEST to start your ad with the name of the article or service you have to offer. If you have an apartment, room etc., for rent, or property for sale; start your ad with the location.

2—BE CLEAR. Readers respond more quickly and favorably when given complete, definite information. Always include the price in your advertisement.

3—MAKE IT EASY for the reader-prospect to reach you. Always give your telephone number or your name and address. If you do not have regular hours, state a preferred time for the prospect to get in touch with you.

4—PLAY SAFE. You get the greatest reader attention by using consecutive insertions. A six-day order is best and costs less, and you can, of course, stop your ad as soon as you get the results you want. You pay only for the days your ad appeared. Lower yearly rates are available to those who wish to keep their services or products before the public.

5—PLACE YOURSELF in the reader's position and ask yourself what you want to know about your offer. The answer you give will make a good Want Ad.
Don't allow the reader to speculate.

6—GIVE YOUR PROSPECT every inducement you can with good copy. Classified action ad readers have the money and are already interested in buying the merchandise or service you have to offer; the details and information you give are the most important.

7—TO PLACE YOUR AD, call 386-2121, your direct line number to fast Want Ad action. A courteous, efficient advisor will be glad to help you word and place your order. And remember, Classified Action Ads afford you the most complete coverage. Telephones are open 8:00 a.m. to 6:00 p.m. for you daily. Monday through Saturday call:

253 COUNTRY HOMES AND PROPERTIES

HIGH ALPINE SETTING
SPACIOUS
"A" FRAME
ON 3.93 ACRES
Situated in Metchosin, approximately 18 miles from city, this delightfully unique residence offers over 2,500 sq. ft. of practical luxury and impeccable decor. Features include quality carpeting throughout, a beautiful living rm with natural wood finish walls and vaulted ceiling, floor-to-ceiling view windows and magnificent stone-faced Heatilator fireplace, a lovely dining rm for gracious entertaining, family room-kitchen arrangement, 4 Bedrooms (or 3 and Den), 2 and ½ Bathrooms, spacious recreation Room with FP, bar and walk-in wine cellar. Several view balconies with access from most of the main floor rooms. Most of the beautiful trees were spared, so privacy, peace and quiet prevails. MLS 8078.
ASKING PRICE $108,000
Office 385-2481 Res. 592-1019
ED JUPP
SWINERTON, STEWART CLARK, LTD.
1318 BLANSHARD ST. — VICTORIA

SOOKE SEAVIEWS
3 BEDROOMS
Centrally located offering 3 bedrooms, laundry; large kitchen and living room with fireplace on main floor. Large rec. room and storage in bsmt., 90x100 ft. landscaped lot with views over the Sooke Harbour, Basin and straits. Only 9 yrs. old and realistically priced at $51,500. Bill Kozak.

NEW $48,500
3 BEDROOMS
"SOOKE", New M.L.S. Where else can you get a new 3 bedroom home with a full basement on a lot for $48,500. Has a fireplace, (2nd roughed in), and a large deck with a southern exposure. Fast possession here so call and view this home with me today. Several other homes available starting at $45,000. Call me.
BILL KOZAK 386-6164 or 642-3404.
CASTLE PROPERTIES LTD.

Century 21 REAL ESTATE
SUBURBAN REALTY LTD.
2684 Sooke Rd. (Colwood)
478-8316

HOME PLUS 2.54 ACRES
Spacious custom built home completely secluded on 2.54 acres in Colwood. The home is 3 yrs. old and offers 3 bedrms., sunken living room, floor to ceiling FP, kitchen with eating area, large dining room, family room, wrap around sundeck, separate double garage and workshop. All this for $79,900. To view call
Barbara or Gary Whiteley 478-7022

HORSES OR CATTLE
3.54 ACRES
Large 4-bedroom farmhouse on the Saanich Peninsula surrounded by 3½ acres of gently rolling pasture land. This furn of the Century home with its porch on three sides is as solid as a rock. The land boasts excellent growing soil. New M.L.S. offered at $89,900. Call Irene Dalziel, 386-6164 or evenings 477-6380.
CASTLE PROPERTIES LTD.

PRICE REDUCED
On this 10.4 acre farm. Property is half cleared with year round stream and four good wells. Good potential for the individual who wishes to live off the land. Lots of room for horses, cattle and garden. Older 3 bedroom home has a very nice stone fireplace. Also 5400 sq. ft. chicken house. Vendor may carrying financing with good down payment. Location E. Sooke. Offers to $85,000.
DANNY MASSEN
477-1841 478-7008
BLOCK BROS. REALTY LTD.

COUNTRY BEAUTY
6.14 ACRES
CEN. SAANICH
Perfect property for the man who wants to raise a few beef or run a horse or two. Land is almost all fertile pasture high and dry. 3-bedroom older home is very comfortable. $98,900. Please call Colin Munro, 386-3585. Victoria Realty Ltd.

COUNTRY LIVING
2 bedroom home situated on 2½ acres of beautifully treed property overlooking Shawnigan Lake. Includes 216 ft. of semi-waterfront property. Home has fireplace, sundeck and part basement. 3 stall barn located near back of land. Ideal for horses. Asking $74,000. Call:
478-5561 MIKE REID 478-6650
BLOCK BROS. REALTY LTD.

VICTORY GARDEN
Yes, no lawn to cut. Every square inch of this 71x107 ft. lot is cultivated. This well established 3 bedroom basement home on Amelia Ave. in Sidney is only 12 years old and close to schools and marinas. Come and marvel at what you can grow on a city lot! Clear title! MLS 17820. Asking $58,900.
656-4000 K. DROST 656-2427
SAANICH PENINSULA PROPERTIES LTD., SIDNEY

BEAUTIFUL OLD CHARMER ON Maple Bay Road, near Duncan. Character and warmth was the theme for the remodelling and decorating. Near beach, tennis courts, golfing. Approximately 1¾ acres fully landscaped but with easy maintenance in mind. Reasonably priced at $95,000. For more information or appointment to view phone Paul Osborne at 746-6161 or eves. 746-5329. J. H. WHITTOME and Co Limited, 68 Station St., Duncan, B.C.

COUNTRY PROPERTIES
2.02 ACRES
DEEP COVE
1254 CLAYTON RD.
Price reduced to $77,500 on this excellent 3-bedroom home, owner most anxious for sale. Ideal set-up for horses, chickens or truck garden. (MLS Lock Box.)
CONNIE REYNOLDS, 384-8001 or 477-8914. The Royal Trust Co.

2354 GALENA
Just completed quality constructed 3-bedroom full-basement home with distant views of the Straits. Features en suite bath, 2 fireplaces 2 sundecks and quality carpeting. Asking $53,500. For prior viewing call Bill Kozak 386-6164 or Res. 642-3404 anytime. Several new homes to choose from starting at $45,500.
CASTLE PROPERTIES LTD.

544 STARLING LANE
3.875 ACRES
2,400 SQ. FT. HOME
Delightful view property in orchard and pasture. Off the Old West Saanich Road, in 7 Mile Circle. Large family home, comprises 5 bedrooms, living room, family room, den, etc. Wall to wall, $140,000. Principals only. 479-2796.

Happy Valley
An acre of good flat land, a barn with hayloft for a horse or two, a newer 3-bedrm home with large rumpus room up. It's a fun place for the younger family. ONLY $65,900.
386-7771 Peter Mason 477-9318
MOODY ND MASON REALTY

5 AC. + HOME
$49,900
2-bedroom home, excellent garden soil, valley and mountain view. Qualicum area, close to swimming, golfing, fishing. Call Mr. Innes, Dophin Agencies, Parksville, 248-6156.

BY BUILDER
New house at 1025 Damelart Way (off Hagan Rd.) Brentwood. 3 bedrooms, full basement, shake roof, thermal windows, first quality carpeting, $68,900. For further viewing please phone 652-5858 after 6 p.m.

253 COUNTRY HOMES and PROPERTIES

DEEP COVE
Be sure and see this 9-year-old quality home. Nicely situated on 1 acre. Has 5 bedrooms, two 4-piece bathrooms, carport, large cement patio. Beautiful garden and trees. Besides all this, there is a most comfortable smaller home that can be rented. On municipal water with a good well for garden purposes. Asking $98,500. Try your offer.
BILL RATCLIFFE
656-4517—656-1154
Gordon Hulme Ltd.

Western HOMES Ltd.
HIGHLANDS
6½ ACRES
FINE HOME
6½ acres of moderately treed property, extremely well built 1½ storey, nearly new 4-bedroom home with lots of extras. 2 barns plus lots more. MLS 17753. Phone now to view
Neil R. MacDonald
386-3494 (24 hrs.)

HOLDING PROPERTY
Solid 3-bedroom rancher and work shop on 3.8 acres in Happy Valley. Private sale by owner asking $105,000. 478-1662.

SIDNEY REALTY LTD.
Real Estate — Insurance
Serving the Saanich Peninsula
656-3928

SPELL
IT
OUT
When you have something to sell, the easiest way to find a buyer is to spell it out in print! You do that by placing a low-cost Classified Ad in the newspaper, We'll help you telling our readers what you have to sell. Give us a call today. at 386-2121.

256 WATERFRONT PROPERTIES

Century 21 REAL ESTATE
PRINCIPAL PROPERTIES
4088 SHELBOURNE
477-9514

5.12 HECTARES
325.5 M2 HOME
Of absolute luxury living 10 min. from town in the finest family home around. Horses will love the fully fenced property. New 3 stall barn, hay storage, meadow, spring fed pond, etc. The matchless family home has every feature you would put in your own. Oh, the above is 12.65 acres and 3850 sq. ft. All for $189,000. MLS R. Butler or M. Lund 477-9514, 652-2736, 479-7994.

372 M² HOME
1.82 HECTARES
Enormous modern family home of 4000 sq. ft. on gardner's paradise in N. Saan. The 4.5 acres have huge expanses of lawn, 2 lg. ponds and fine landscaping all in a serene pastoral setting. MLS $169,000. Ross or Marion 477-9514, 479-7994, 652-2736.

FINLAYSON ARM
Fishing and deep water moorage right at your doorstep if you invest in this acreage — approximately 3.39 acres with 550' of waterfront and boat ramp. Modern Panabode could be your base until you build your dream home. Owner will consider trades or terms on asking price of 584,900. Please call:
O. DOUGLAS or E. WILKINSON
382-4251 anytime
RITHET AGENCIES LIMITED

ONE OF A KIND!
5,000 sq. ft. of super living space in this stately sea front manor. Fabulous 3.2 acre ocean front grounds in beautiful View Royal ideal home for large, wealthy family or as holding property for future development by astute entrepreneur. Asking $435,000 complete package.
VIC GOERTZEN 477-0217
or
JIM WALTERS 656-3253
or
304-8001 The Royal Trust Co.

WATERFRONT
$109,500
Magnificent waterfront — Immaculate 2 Br. home with privacy and seclusion. The ideal dream home for sea lovers. Fully landscaped — large patio. To view this dream, call
M. Ruddy 656-4089
Park Pacific Inv. Ltd. 383-4124

BOAT PEOPLE
Anderson Cove, East Sooke, 2 acres, 169 ft protected waterfront. Wharf. New 1152 sq. ft. apartment, over 10-ft-high concrete block workshop, existing small boat business. Magnificent holding property. Phone 642-3879 for more details. Price firm at $88,000. By owner.

GENOA BAY
(near Maple Bay)
Sunny waterfront lot, .28 ac

258 CONDOMINIUMS and TOWNHOUSES

OPEN HOUSE
KENSINGTON TERRACE
1025 INVERNESS
(Off Quadra)
SATURDAY 1-4
ONE BEDROOM and DEN
$35,500

Immaculate beautifully decorated apartment home, with spacious living room, dining area, den, and fully equipped kitchen with stove, fridge and dishwasher. A large balcony faces. South on to landscaped gardens. Amenities include sauna, swirlpool, billiard room, workshop, lounge and sundeck. For preview showing call GEORGE BLACK, 382-2426 or ROBERT YOUNG, 477-8749 or 383-4124 anytime. Park Pacific Investments Ltd.

Whyte & Gower
Oak Bay Properties Ltd.
2227 Oak Bay Ave.
592-2407

ATTENTION SINGLE PARENTS

Rarely offered in a children oriented block in Esquimalt. A two bedroom (could be three). Large square footage condominium suite with its own seperate ground level entrance, appliances, very well decorated and w-w carpeting. Low maintenance of $20. per month, gross taxes $395. and priced at $38,000. Excellent financing can be arranged to good covenant. Exclusive listing with ART BEDFORD 592-2407 or res. 592-2090.

SIDNEY — BLUE WATER IMMACULATE 2 BDRM CONDOMINIUM $43,900

Your dreams could come true here — by the sea and park — if you are looking for a nice quiet place to live to fish, boat, beachcombe, golf and there is even a garden plot if desired. Make sure you see this one. MLS. HUGE YEREX, 592-2407 or 479-8169.

SPENCER CASTLE A CLASSIC!

Often copied — never duplicated! Here is your opportunity to purchase a deluxe 2-bedroom corner suite on the 4th floor of this prestige condominium. Enjoy the delightful amenities (including indoor swimming pool and sauna) and friendly atmosphere of the Castle or just relax in the privacy of your spacious suite, endowed with all the conveniences you've always wanted. The southeasterly exposure offers expansive ocean and city views and overlooks the beautifully-landscaped grounds. All indications are that new condominiums of this quality presently under construction, will be in a price range that make the asking price of this suite at $68,900, a value so convincing you will be anxious to buy! We invite your comparison! MLS.
SHIRLEY MOLLBERG 478-5327
BARBARA RAWLINGS 383-6463 or 383-5435
OFFICE 386-2911
Homefinders, Wall and Redekop

ONLY 4 LEFT!! "GRAND OAKS"
3968 Cedar Hill Rd.
LUXURY TOWNHOUSES
ADULT ORIENTED
OPEN MON., WED., SAT. 1:30-4

Unique townhouse development with the accent on quality and lovely landscaping. Each unit features 2 bedrooms — large living rm-dining room with fireplace — electric kitchen (fridge, stove and dishwasher included) 1-1½ bathroom — utility room — plush carpeting — front and rear patios — separate recreation house with saunas, swirlpool and lounge with bar and fireplace. Priced from $55,900 For appointments please call:
595-5171 DICK JAMES 592-2139
The Canada Trust Company

SOUTHPORT A BEAUTIFUL PLACE TO COME HOME TO

These 2-bedroom condominiums offer spacious and quiet living. They contain large living rooms, dining rooms, sundecks, stove and fridge, one and one-half bathrooms. The building has an elevator, a rec room and underground security parking. We will consider your home as a trade. For more information and viewing call:
ARNOLD MARR 477-6233
WESTMONT REALTY
920 Hillside
386-6796

OPEN HOUSE, SATURDAY AND Sunday, 1:00 to 5:00 p.m., No. 25-4051 Shelbourne. A must to see, approximately 2,000 sq. ft., spacious living area, includes three bedrooms, huge kitchen with top of the line harvest gold appliances; living-dining room with fireplace, 2 full baths, large rumpus room, rustic finished laundry room with again top of the line harvest gold appliances. W to W carpet, all windows screened, drapes included, lively backyard with patio and utility shed included. All for $56,000. Assumable mortgage of $38,200 at 11½%. 477-2769.

COMPARE

Before you buy your suite. Look at this value, 1300 sq. ft., top floor, 2 BR, 39' private balcony, en suite with bath, DR, beamed ceilings, crestwood cabinets, beautiful views of Sooke Hills and much more. All this for only $48,900. MLS. To view call: GLENN NICHOLLS 598-7689 or 592-2431, Lansdowne Properties.

ROCKLAND

Deluxe 2-BR condominium with a distant water view. Extra large bright living room and dining area, large kitchen with eating area. Sundeck. Priced for quick sale at $59,000. Will consider house in trade. Call Ron Crow, 592-4989 anytime. Or Island Homes Ltd., 386-7545.

3 BEDROOM CORNER SUITE

1177 sq. ft. corner suite, extra bright. Large living room, dining room with kitchen with stove and fridge included. Extra large balcony with sothern exposure. Large 7x7 storage room in suite. ½ block to shopping centre and 1 block to rec. centre. Just listed at $42,500.
385-7721 Kent Macleod 595-4273
GARDNER REALTY LTD.

OFFERS TO $41,500. FAIRFIELD. Must be sold. Owner moving to Vancouver. Tastefully decorated, 2-bedrooms. Corner condominium, in 15-suite block. Adults only. Large rooms, large veranda; very quiet, tree-lined street. Reasonable taxes. Close to bus, stores and park. Please call 388-5651.

BY OWNER, KENSINGTON TERRACE, spacious one bedroom condominium. Stove, fridge, dishwasher included. Building features billiard room, sauna, swirl pool, hobby room, furnace furnished lounge and laundry room. Asking $33,900. Offers. 384-3647.

BY OWNER. 2 BEDROOM CONdominium for sale. Fridge, stove, washer, dryer, drapes, mortgage, quick sale $28,500. Available anytime. For more information, 386-7345.

OWNER LEAVING CITY. FORfeit to sell. Superb 2-bedroom condominium. Including everything Downtown-Rockland. $41,900. 385-5178. Friday and Saturday after 6 p.m. and Sunday anytime.

RENT TO BUY

two bedrooms, two baths. $375. Glassed-in balcony. 652-3229.

258 CONDOMINIUMS and TOWNHOUSES

UNIVERSITY PARK TERRACE

1870 McKenzie
NEXT TO RACQUET CLUB AND UNIVERSITY OF VICTORIA

$2100 DOWN
to Qualified Purchaser

2-BEDROOM SUITE $41,500

THIS CHOICE LOCATION OFFERS:
- Spacious rooms
- Fully carpeted
- All appliances
- Garburator
- 2 bedrooms have a built-in laundry area
- Private balcony
- Sauna room
- Whirlpool
- Exercise room
- Billiard room
- Party room
- Bike room
- Reading rooms
- Underground parking
- Resident managers
- Excellent location

For appointment to view call
KENNETH MILLER
384-4630
388-6275 (415)
Diversified Holdings Ltd.

SPENCER CASTLE
2910 COOK STREET

A Unique Luxury Complex

PRICED FROM $70,500
—2 BDRM, 2 FULL BATH CORNER SUITES, minimum 1345 sq. ft. spectacular views
—6-STOREY CONCRETE AND STEEL BLDG.
—4½ ACRES OF LANDSCAPED GROUNDS
—GUEST HOUSE offering: 7 en suite bdrms reception facilities large indoor heated pool, saunas.
BUY DIRECT FROM BUILDER
OPEN TUES. THRU FRI 9-4
For appointment call 384-4013, 598-1060
Danzo and Franco Holdings Ltd.

ORCHARD HOUSE

Studio from $22,100
1 Bedroom from $26,500
2 Bedroom from $37,200

Open 2-8 Daily
Saturday 1-6
Sunday 1-6

647 Michigan St.
382-8231 382-8232

KNOWLES REALTY LTD.

WATERFRONT

Don't dream forever, this 2 bedroom, corner Condominium in the popular BLUE WATERS in Sidney, won't last long. Asking $45,900. For further information please call:
JOE PERCIVAL
384-8101 383-1493

COMPARISON INVITED

on this townhouse with anything else you may have seen. There are only 7 units in the entire complex and a neighbor on only one side so there is no boxed-in feeling. Spaciousness and large storage areas are accented here with 1265 sq. ft. of finished living area featureing 2 bedrooms (master with ensuite plumbing), living room with fireplace, dining room, extra large kitchen with lots of cupboards and a second eating area, rec. room. Full price of $56,900. MLS 18529.
JOHN BUNYAN 383-7777
Westmont Realty
920 Hillside
386-6796

KENSINGTON TERRACE $33,500

Only because vendor has been transferred and must sell this lge. one-bedroom suite immediately. Some of the features include billiard rm., Sauna, Swirl pool, hobby rm, large furnished lounge, and much more, to view call Quickly, it won't last at this price. Rick O'Kane. Bus. 386-6164 or Res. 386-6257.
Castle Properties Ltd.

ROYAL WOODS

205-1009 MacKENZIE AVE.
Lovely 2 Br. condominium over 1000 sq. ft. of living comfort galley type kitchen with fridge, stove and dishwasher. Immediate possession. All offers considered. To view call:
384-8124 D. E. WILLIAMS 385-9855
PEMBERTON, HOLMES LTD.
1000 Government Street

ESQUIMALT

2-BR condominium with dining area, play area for tots. Back suite with excellent decor in immaculate condition. New MLS. To view call 592-2431. JOY HAMILTON 592-1190.
Lansdowne Properties Ltd.

MOVING: MUST SELL LUXURY University Heights Terrace, 2-bedroom condominium with private laundry room, prime location and many extras, make this an investment plus a delightful home, good financing, offers, to $42,900. 658-8317.

PRICED TO SELL

1 bedroom condominium, concrete construction, Tiffany lamps, arched doorways, fridge, stove. Quiet location. Close to town. With covered parking. Price $31,800. 386-1600.

BEACON HILL PARK, 2-BEDroom apartment, corner suite, drapes, carpets, parking, beautiful area, sauna, whirl pool, rooftop recreation area, hobby shop. Price $34,000. cash $10,000. Phone 384-1381.

258 CONDOMINIUMS and TOWNHOUSES

Green Acres
HENDERSON REALTY
385-9741 (Anytime)

OPEN HOUSE SUN. 2-4:30 ROYAL WOODS

314-1009 McKENZIE
Unique studio one bedroom all the extras and more. Priced to sell at $33,500.
DAVE RANSON 385-9741 or 479-4997

UNIQUE VILLAGE GROVE 2-BDRM. TOWNHOUSE

278 ISLAND HIGHWAY
This 1000 sq. ft. suite is part of an award winning 38 unit, 4½ acre estate, close to shops and buses. No children or pets please. ACT QUICKLY ON THIS PRICE OF $44,950. — It won't last long!
DAVE RANSON 477-4997 or 385-9741

SPOTLESS TOWNHOUSE

$35,500
3-bdrm., 1½ bath., ww. Shopping bus and schools very close.
385-9741 BUD HUDSON 385-9741

david burr LTD.

655 FORT ST. 384-9335

Top floor condominium, 1143 sq. ft. — 2 bedrooms, 2 large patios, spacious, bright living and dining area. Utility with your own washer and dryer, storage at same level. Recreation room, sauna and whirlpool plus covered car park. Fabulous views of the Sooke Hills. MLDS 17401.
ASKING $46,900
IMMEDIATE POSSESSION
DON ROBBINS
384-9335 384-9072

Century 21 REAL ESTATE
SUBURBAN REALTY LTD.
2684 Sooke Rd. (Colwood)
478-8316

CHILDREN WELCOME

$5,000 down will get you into this centrally located, well maintained 2 Bdrm. condominium listed at $29,900. Fridge, stove, washer, dryer and drapes included. Large swimming pool, playground with swings etc., lots of open space. Why rent when approx. $250.00 per month you can be building equity in your own home. To view call Barbara or Gary Whiteley. 478-7022

JACK MEARS OAK BAY REALTY LTD.
"The Professional People"
2194 Oak Bay 598-3321
3618 Shelbourne 598-3344

TOWNHOUSE, CONDOMINIUM
All this for $33,500. Wall to wall carpeting throughout. 3 bedrooms, bathroom up. Kitchen, laundry, storage and living room down. Bus at corner. Elementary school at the back. PHYLLIS COUTTS OR BETTY MACFARLAND at 508-3344. MLS no. 18105

SEAVIEW DALLAS RD.

Luxurious 2-bedroom condominium with bath and half and built-in vanities. Has unobstructed view of Straits and Olympics. Spacious Living Rm. with feature wall and matching cabinets. Roomy Dining Rm. Price of $36,500 incl. appliances plus dishwasher. W-W throughout. Call anytime
385-2481 LYLE WICKS 477-5151

2 BEDROOMS $28,900

Very attractive ground level condominium suite. Wall to wall carpeting in spacious living room and big bedrooms. Hot water heating. Please call:
385-2481 JIM MURDOCH 592-4530
MLS
SWINERTON, STEWART CLARK LTD.

DON'T BUY A TOWNHOUSE

Until you have seen this quality unit at 1709 McKenzie in the heart of the growing Gordon Head and University area. I'm sure you will be pleased with the three spacious BRs, the 2½ baths, (full ensuite in master) the impressive floor-to-ceiling brick fireplace and the many other quality features. And if you like to count those pennies, then the 10¾% assumable mortgage will save you a few dollars. Possession is immediate so make your offer on the asking price of $59,900. MLS.

REMEMBER, if you are thinking of buying elsewhere look here first — you may just change your mind. Viewing is easy, so call me soon:
NEIL RAWNSLEY
386-2111 (Pager 232) 595-1507
MONTREAL TRUST CO.

TOWNHOUSE
IMMEDIATE POSSESSION
3 bedrms., good size living and dining rm., 4-pce. and 2-pc. bath, view kitchen with colored range, fridge and dishwasher, plumbed for washer and dryer. Sundeck and private garden back and front, carport plus extra parking. This brand new home located in country setting with tremendous view. Close to town, price $48,500. To view phone
C. H. HOLLAND REAL ESTATE
620 View 592-9784 or 386-1616

ONLY $40,500
840 CRAIGFLOWER

Bright and cheerful, 3-bedroom, children oriented condominium. Fridge, stove, washer, dryer, drapes, shag carpeting — monthly assessment only $25. Quick possession. (MLS) Appt. to view through: CONNIE REYNOLDS, 384-8001 or 477-8914.

FOR SALE, 2-BEDROOM CONdominium, in excellent condition and location. Open daily, after 5:30 p.m. for viewing. Must see this before you finalize your plans. Try only 10% down to be the winner. 382-4343, 382-2502.

OPEN TOWNHOUSE

By owner 1547 North Dairy, July 17 and 18, 2-6 p.m. 477-6081.

258 CONDOMINIUMS and TOWNHOUSES

RITHET'S
for Real Estate Insurance Appraisals
714 FORT
382-4251

BEACON HILL PARK AREA

Take your holidays at home this year and enjoy all the amenities of a resort area from this large 2 bedroom suite for sale across street from Beacon Hill Park in BICKERTON COURT. Swim in the large 60' swimming pool, indoor, or enjoy the roof promenade deck and view room. Polynesian room available for entertaining. All this from your own luxurious 2 bedroom suite which is tastefully decorated and has wall to wall carpet thoughout. Must be seen to be appreciated. Asking $62,500. For more information and to view call: E. WILKINSON or D. DOUGLAS 382-4251 (anytime).

ROYAL WOODS

McKenzie, Quadra. The word is gorgeous! All activities swimming, tennis, hobby, exercise, library, blews, sauna, whirlpool, corner top apartment with "loft". (2 extra rooms). $58,900.
OLIVE L. MARTIN
386-3231 385-3806

PRICE REDUCED

Two-bedrm. condominium on top floor of practically new building. Bedrm. and large living room have sliding glass doors with safety glass to private balcony. Unit is equipped with fridge, stove, washer, dryer, garbarutor, smoke detector, wall-to-wall carpets, drapes, telephone and cablevision outlets. Building provides underground parking, storage facilities, sauna, swirlpool, reading room, entertainment room and games room. Listed at $44,500, suggested minimum down payment of $5,225 for qualified purchaser. Immediate occupancy.
656-5584 BILL MOSHER 652-2868
BLOCK BROS. REALTY LTD.

OPEN HOUSE SAT. 2-4 No. 8-3987 GORDON HEAD ROAD

Just reduced to $53,900 and fast possession. This is an end town house unit and considered the best in this complex. Immaculate, over 1230 sq. ft., full Bsmt., huge kitchen and Bedrms., fireplace, sundeck, pool and sauna. Great location near UVic. ML 16463.
477-1841 JEFF CHALK 477-8274
BLOCK BROS. REALTY LTD.

WATERFRONT RETIREMENT SHIPS POINT

25 miles south of Courtenay, opposite Denman Island. 2 bedrooms, mobile home on excellent beach, 112 feet x 188 feet fully landscaped, water system, paved road, quiet area. Many extras. 1,000 sq ft, small greenhouse, 2-car carport, storage shed, garden house. Taxes gross only $360. Priced at $65,000 with $40,000 down. For further information write or phone Frank McLaughlin at Nanaimo Realty Co. Ltd., Box 518, Nanaimo, B.C., at 754-2311, or eves. 390-4334.

GORDON HEIGHTS

$56,900
More like a house than a townhouse. You will be amazed at the space—nearly 2000 sq. ft. of easy-care living with tons of cupboards and storage. Bright 25' rec room with bar leads to a delightful secluded back garden—3 bedrooms, 2 bathrooms, random-cut-stone fireplace in L.R. tastefully decorated throughout. Prime location near bus, shopping, schools and UVic. Included are many extras — stove, fridge, washer, dryer, custom screens, curtains, garden shed and much more. Owner moving to mainland, to view please call 477-4943.

OAK BAY BEACH DR. CONDO.

Attractive 2 BR suite in this very desirable location. Spacious master BR with ensuite. Well equipped kitchen with eating area, large sunny balcony. Pleasant views of sea and Mt. Baker Underground parking. Quality concrete construction. Well priced at $65,900. Call:
386-2111 MIKE MCKENNA 592-3611
MONTREAL TRUST CO.

COMPLETELY FURNISHED

Rooming house in Sidney, including all appliances. Eight rooms, all rented and showing a good return. Large kitchen where tenants care for themselves. H.W. heat, full basement, lots of storage, laundry room, plenty of parking space. Income and expense sheet on request.
RUTH STIRLING
477-1841 385-4223
BLOCK BROS. REALTY LTD.

OPEN HOUSE SAT. 2-4 P.M. 254 TOLCROSS

3 brand new 3 BR townhouses. Great kitchens. DR, LR with fireplace. Balconies front and back. Close to all amenities. Hey, why am I telling you all this? Come and see it for yourself on Saturday.
477-1841 R. BOURDIN 642-4150
BLOCK BROS. REALTY LTD.

DELUXE

Large 2-bedroom condominium. Full size Living room. Dining room. Spacious entrance halls. Large storage room. Tastefully decorated. Immaculate condition. Sun drapes, balcony, sauna-recreation room-workshop.
$42,500
Capital Region Agencies, Ltd.
Phone 656-3951
J. Sloan 656-5311

STUDIO CONDOMINIUM

$23,500
Why Rent? Look at this value! This attractive starter or investment could be yours with a small down payment. Vendor would consider carrying 1st mtge. at 10%. Immediate possession. Low, low taxes and nice quiet building. MLS 17564. Call now.
GLADYS MILLER
595-2961 BUS RES. 598-7936

ADULT ORIENTED TOWNHOUSE
"THE VILLAGE GROVE"

Immediately available 2-bedroom unit in this very attractive development. Low low monthly maintenance and taxes. Listed at $42,500.
Edmund Higgin—477-8811
CADBORO BAY REALTY

CONDOMINIUMS!

We have 3 condo's for sale. 1 1-bedroom and 2 2-bedrooms. Priced at $32,500 to $43,500. ALSO, 2 3-bedroom TOWNHOUSES priced at $58,900. Open to offers on these units. For more information call:
595-5171 JULIE MANNESS 477-6407
MILDRED STAPELLS
595-5171 477-4860
The Canada Trust Company

BEACON HILL PARK, 1-2 BEDroom suites — beautifully decorated. Sauna, whirlpool, workshop. Roof lounge with sundecks. (Leasehold interest) Prices starting at $25,000.00 LORETTA HOGARTH 592-2407 or res. 592-3537. WHYTE and GOWER OAK BAY PROPERTIES LTD. 2227 Oak Bay Ave.

EXTRAS EXTRAS
This truly deluxe condominium located in Sidney offers you the most for your money. 1200 sq. ft. up and down, wall-to-wall throughout 1½ bathrooms, your own back yard parking in front. Stove and fridge included. All this $41,900. 386-7631.

258 CONDOMINIUMS and TOWNHOUSES

the Permanent
1125 DOUGLAS ST. and 3647 SHELBOURNE ST.

HAMPSTEAD HOUSE
955 Dingley Dell
—Two bedrooms
—1½ baths
—$38,000 to $44,000
—Open Wed. and Fri. 4-8 p.m.
—For prior viewing
SID HASLAM 477-1994
GRAY LAITTE 656-5267
OFFICE 382-9191
SOPHIE HARDER 382-9903

Why Rent?

When you could own this six-month-old townhouse. Over 1450 sq. ft. developed. 3 Brs., 1½ baths, finished rec. room, two sundecks, lots of trees and privacy. Corner unit, complex has large swimming pool and saunas. Includes fridge and stove. $51,300. BARRY THORNDYCRAFT 477-0141 or 477-8487.

Swimming Pool

And many extra facilities in this charming apt. building near the University. Large 1 BR. apt. vacant now. Priced at $33,500. MLS. See it today. Contact ELSIE O'BRIEN 477-0141 or Res. 477-8470.

Two Bedrooms $33,900

Brand new suite. Immediate possession. 30" appliances, carpeting, drapes, parking included. ML 14320. Try $1,700 down. Call HERB McDANNOLD or GLEN McDANNOLD 382-9191 (24hrs.).

Family Condominium

Convenient city location on Queens Ave., brand new 2-bedroom suites, appliances, drapes, carpeting, undercovering parking included. Children and hand carried pets welcome. Priced at $43,200. View by calling GLEN McDANNOLD or HERB McDANNOLD 382-9191 (24 hrs.).

Canada Permanent Trust Company

SOMETHING YOU MUST SEE
16 STRATA TITLE HOMES

A truly unique development at 5951 Lakes Rd., Duncan, B.C., the first of its kind in British Columbia featuring both individual lots separate and attached houses. Lot sizes between 3100 to 7500 sq. ft. House sizes of 1730 sq. ft. with 3 bedrooms, 3 baths, fireplace, all major appliances, carports and garages, landscaped. Prices from $70,000. For more information and appointment to view call MICHAEL EVANS or BERT EVANS at 746-5171 or eves. 748-9629 or 746-5581.

H. W. DICKIE LIMITED
70 GOVERNMENT STREET
DUNCAN, B.C.
"WE SELL THE ISLAND"

Lord Selkirk Estates!

$42,900. Victoria's Premier Condominium Project. Adult oriented brick building. Over 1060 sq. ft. full size living room, separate dining room, bright U-shaped kitchen. Two super sized garden balconies. In-suite laundry room. 3 quality appliances, broadloomed thru-out. All new lighting fixtures. Loads of cupboards throughout. Same floor storage room, breezeway, hobby shop, sauna and whirlpool baths, recreation room with wet bar. Priced to sell fast. Call:
John M. Hunter
388-6424 (592-6073)
BAYSHORE REALTY LTD.
1006 FORT STREET

Century 21 REAL ESTATE
PRINCIPAL PROPERTIES
4088 SHELBOURNE
477-9514

OPEN HOUSE
MON. - SAT., 1:30 - 4:30
LADY ALEXANDRA

137 BUSHBY ST.
Condos. — Ocean View — 2 Br. — 1½ bath units. Appliances including washer and dryer. Double glazed windows. Priced from $51,900. To view phone Hugh Munro, 477-2803.

DELUXE TOWNHOUSE GORDON HEAD $56,900

This 3 B.R. Full Basement Home is near U-Vic and Racquet Club. It has 1½ Baths, L.R. with F.P. and D.R. off Kitchen. Swimming Pool and Sauna and close to all conveniences. To view call: SHANE BEFURT ANYTIME
386-8871
Newstead Realty Ltd.

TOWNHOUSES

From $900 down, 3 bedrooms, 2 bathrooms, basement, laundry area, covered parking; Fridge, stove, dishwasher, feature walls, quality carpets, drapes, double glazed windows; Located in James Bay, close to waterfront, boat ramp, park, school and shopping. Can be viewed at 101 ST. LAWRENCE STREET or phone 386-2918 or 656-3233.

RETIRE/START

With one of these 3 bedroom townhouses. 1½ baths, private patio, secluded and quiet yet only 1 block to schools, stores, buses. Three to choose from starting at $45,900 with some appliances. MLS
PHONE TODAY
HARRY GRAY
598-5166 477-9967
Newstead Realty Ltd.

FACING BEACON HILL PARK, $22,900. Spacious deluxe studio apartment, ground floor, whirlpool, sauna, billiards, workshop. 383-3461.

BY OWNER, 3-BEDROOM, 2 bathroom townhouse, $52,000. 477-5649.

4 YR. OLD CONDOMINIUM FOR sale, 3 bedroom. Asking $29,900. 479-3756.

BY OWNER. 3-BEDROOM TOWNhouse. Immediate occupancy. 477-6081.

258 CONDOMINIUMS and TOWNHOUSES

WHITTOME'S
1111 BLANSHARD 388-4271

OPEN HOME SAT. 1-4:30 TRANSCONA
1625 Belmont Ave.
$43,900

"Home is where the Hearth is" Yes, this 1200 sq. ft. condominium has a lovely slate-faced fireplace with a mantle. Entering the front door you feel the quality of the plush W-W carpet which runs throughout the home. The master bedroom has an ensuite bathroom with a tiled shower. The beautiful kitchen boasts a 15 cu. ft. frostfree fridge, 30" stove and dishwasher plus luxury nylon carpet. Also included is the washer-dryer. Monthly assessment is low.
388-4271 Joe Manton 382-5211

TALISMAN
929 Esquimalt Rd.
$40,000 - $55,900
Ocean, Harbour and Mountain Views
Sauna, Swirlpool, Workshop
Keith Braid
388-4271 382-3866

TOWNHOUSE 'SOMETHING SPECIAL' VILLAGE GROVE VIEW ROYAL

Yes. There's a dining room; yes, there's colored plumbing; yes, there's wall to wall carpeting, utility room, work room, garage and beautiful landscaping. It's different, immaculate and exclusive. For full particulars and appointment to view call MR. YELLS 388-4271 Res. 383-5039. Full asking price $54,900. NOTE — stove, fridge, washer, dryer and lovely drapes are included — clear title.

CORONADA
1323 HARRISON

5 Blocks East of Downtown Victoria — all corner suite with utility room suitable for washer and dryer and small deep freeze.

1 BEDROOM $29,900-$33,500
2 BEDROOM $38,900-$45,500

OPEN DAILY 1:00-4:30
388-4271 Ted Radway 477-6176
388-4271 JOE Manton 382-5211

STE 227-1680 Poplar St.

Cheery, cosy, ONE-bedroom suite plus swimming and therapy pools, sauna, games and hobby room. Close to shopping, transportation, and Mt. Tolmie Park. MLS 18040. Priced at $32,900.
Vendor says "BRING OFFERS" View and write YOUR OFFER with Ruth La Croix, 386-1806, 388-4271.

BROWN BROS. on LANSHARD
"People Helping People"

STUDIO

Very attractive 1-bdrm. suite also another room for sewing or storage. Deluxe range and fridge, custom drapes, underground parking. $23,900.

1-BEDROOM

Third floor, western views, spacious rooms, Drm. colored appliances. Quick possession. $27,000.
REG SCHUMAKER 598-2333

FAIRFIELD

1330 sq. ft. of luxury living. Family rm. dr den, large Lrm., Drm., 2 spacious bdrms. ensuite bath in master, 2 storage closets. $51,900.
DOUG LAWSON 595-2484
REG SCHUMAKER 598-2333

MOUNT TOLMIE

Deluxe building less than 2 years old, quiet, one-bdrm. plus den. Lovely kitchen, custom cabinets. Drm. and Lrm., all w-w carpets. Range, fridge, washer and dryer included. $41,000.
DON MESSAGE 477-3715
REG SCHUMAKER 598-2333

FOR A FAMILY

An excellent, 3-bdrm. condominium in very good condition. 1½ baths, 2 large storage rooms. New W-W in L-rm., glass doors to enclosed patio, bright dining area, electric kitchen. Price includes stove, fridge, washer and dryer. Swimming pool and playground available to owners. Buyer accommodation for the young family. MLS No. 18438. $36,000.
CEC PEARCE 386-3808
JOE RICKARD 656-1628
or 385-8771 (anytime)

Condominium and Apartment Specialists
385-8771 (anytime)

BRENTWOOD

Newly constructed half a duplex strata-title unit. Over 1000 sq. ft. on main floor with a basement ready for your development. 3 bedrooms, dining room, heatilator fireplace, plus beautiful water views of Brentwood Bay. MLS No. 18315. Asking $56,900. Call now anytime.
CURT SHUBROOK
386-2911 477-4586
Homefinders Wall and Redekop

CONVENIENCE PLUS
In this comfortable 1 bedroom condominium in a modern building close to town. Adjacent to schools, shops and bus, the big plus is the low asking price of $21,000.00
Don't delay, call today:
598-3321 JOHN MEARS 598-7809

265 HOUSES WANTED TO BUY

YOUNG COUPLE

Wanted immediately 2-3 bedroom house in a good area. All cash up to $60,000. Ole Knudsen, 598-2461 or 386-6164. CASTLE PROPERTIES LTD.

INSTANT CASH

Investors will pay CASH for homes in need of repair for rental purposes. Up to $40,000. Call Bob Kohiruss, 598-7689 or 386-6164. CASTLE PROPERTIES LTD.

YOUNG COUPLE

With approx. $10,000 down are looking for a solid 2-bedroom home up to $55,000 in the greater Victoria area. If you can help phone Tom Raig at Castle Properties, 386-6164 or 383-9838.

2 OR 3 BEDROOM

Older home required, has to be suitable for rental or renovation. Freddy Starke, 386-6164 or 479-3866. Castle Properties Ltd.

BUYER WISHING PRIVATE sale desires house on minimum one-third acre maximum $50,000. 385-2605 after 6 p.m.

PRIVATE, 4-BEDROOM HOME, parking 4 vehicles. East of Douglas Street. Up to $100,000 cash. 598-8112.

WANTED
Private party requires older reasonably priced home. I will purchase for cash. 479-2209.

BY OWNER. 3-BEDROOM TOWNhouse. Immediate occupancy. 477-6081.

CASH FOR OLDER HOMES needing repair for rentals. Phone 652-1562 anytime.

265 HOUSES WANTED TO BUY

JAMES BAY WANTED CHARACTER HOUSE

My client wishes to purchase character of heritage house close to Inner Harbour. He is not concerned about the state of repair, so if anyone can help I would certainly appreciate a call, as soon as possible.
CAROLYNNE PERRY
386-2911 or 479-7041
Homefinders, Wall and Redekop

SERVICEMAN NEEDS

2 or 3-bedroom home for his growing family, preferably with a separate dining room. Location must be within the 8-mile circle. Will pay up to $50,000. Call Chris Greig, 386-6164 or 479-7995.
Castle Properties Ltd.

THIS LADY WILL BUY

Urgently requires a small rental or two or three suites where $15,000 investment will cover mtge. without subsidizing. Up to $80,000 if necessary. Ben Greig, 598-3105 or 386-6164.
Castle Properties Ltd.

CLIENTS ARRIVING

from Ottawa this weekend need a 3- or 4-B.R. newish home with extra parking for their camper. Gordon Head or Oak Bay in the $70,000 price range. Please call JOHN MORRY, 592-4770 or JOYCE MILLER, 386-6275, Pager 373, or 384-8001. Your reply treated confidentially. The Royal Trust Co.

MARIGOLD AREA URGENT

Family moving here from Ontario requires a 2 or 3-bedroom, full basement home. Up to $60,000 CASH. Bob Kohiruss, 598-7689 or 386-6164 (24 hrs.) CASTLE PROPERTIES LTD.

MUST BE GORGE AREA

Young couple requires 2 or 3 bedroom home with or without basement in the Gorge area. Will pay up to $50,000 CASH. Call Chris Greig, 386-6164 or 479-7995.
CASTLE PROPERTIES LTD.

INSTANT CASH

Investor will pay on the spot CASH for homes in need of repair for rental purposes. Up to $40,000. Call Bob Kohiruss, 598-7689, or 386-6164. CASTLE PROPERTIES LTD.

WANTED RESTHOME

Client wants existing RESTHOME licensed for 15-25 guests. Up to $175,000. Call Ole Knudsen, 598-2461 or 386-6164.
CASTLE PROPERTIES LTD.

CASH BUYERS
For 2- or 3-bedroom home with basement preferred. Two purchasers want newer homes close in. Phone VICTOR WONG, 365-2458, Byron Price and Associates Ltd.

268 LISTINGS WANTED

WEBBER SELLS

PHONE JIM WEBBER 382-7276
TOWN and COUNTRY REALTY LTD.

SHAWNIGAN REALTY LTD.
Shawnigan Lake 743-5311
LIST YOUR SHAWNIGAN, COBBLE HILL OR MILL BAY PROPERTY with
743-5311 JOHN ETTEMA 743-7607
743-5331 MARIE MALBON 743-5145
Call Collect Anytime

HELP, HELP

I have sold all my house listings and desperately need two, three or four-bedroom homes in any area, for quick price appraisal call:
RUSS FITZSIMMONS
386-3231 477-2412
BLOCK BROS. REALTY LTD.

271 LOTS FOR SALE

Deep Cove Area 9 Lots — 50x150 $15,000 each
Jim Cowley
388-6424 656-3675

Ardmore By the Sea

Beautiful Large Property. Lovely Beach Across the Road. 3 Lots — $26,000, $42,900, $52,000.
Jim Cowley
388-6424 656-3675
BAYSHORE REALTY LTD.
1006 FORT STREET

SOOKE ½ ACRE

Near the water on Whiffin Spit. $19,900. Ross or Marion, 477-9514, 479-7994, 652-2736.

MILL BAY ½ AC.

Good views in superb area. Urgent sale, $19,000. R. Butler, M. Lund, 477-9514, 479-7994.

ROCKLAND — 5 LOTS

All for $200,000. Ross or Bob, 477-9514, 479-7994, 652-2736.
CENTRUY 21 — Principal Properties Ltd.
4088 Shelbourne St., Victoria, B.C.

OCEAN VIEW, 91'X240', TREES and views at Willis Point, $31,500. ¾ ACRES, level, real privacy, drive-way and house clearing in. $28,500. Call Allan Klenman, 382-7276, T and C Realty Ltd.

1.09 OF AN ACRE IN ARDMORE which lends itself to beauty. Semi-waterfront with 211' frontage already to build that dream home. By owner. $39,500 with terms. 656-4856.

BEAUTIFUL 80X134 DUPLEX zone lot, glimpses of Swan Lake, blueprints included at the reasonable price of $38,500. (Open to offers) act fast for this rare find, won't last. 479-4143.

BUILDERS!

Six choice lots in Gordon Head off Tyndall near Ash. Building permits soon available. 658-1112, 598-4371.

WATERVIEW CORNER LOT. Close to town, duplex zoned, and has two road access. Lovely setting, approximately ¼ acre. $32,500. By owner. 479-2062.

TWO ONE-THIRD ACRE SERviced building lots in Shawnigan Lake, $15,500 each. Both—$30,000. 478-8034 anytime or 478-1134 evenings.

UNIVERSITY AREA

11,000 sq. ft. lot, Braefoot and McKenzie. Close to all amenities. Fully serviced, $31,500. 382-2695.

SOUTH OAK BAY, TWO 13,000 SQ. ft. lots. Magnificently treed. Offers on $54,500 each. Phone anytime, 658-1112 or 598-4371.

SWARTZ BAY, ½ ACRE LOT, with maknificent view. Access to the water. Reduced price, $45,000. Apply Victoria Press, Box 775.

RECREATION CAMPING lot, fenced in, holding tank on lot, 58,500 west side of Shawnigan Lake. 595-0611.

ESQUIMALT DUPLEX BUILDING lot, 60' frontage, treed, quiet street, overlooking quiet ocean cove. $40,000. 382-6310.

SOOKE ATTRACTIVE TREED properties. Mountain views. 2 to 3 acres. 642-5508.

CENTRAL SAANICH, SENANUS Rd. 1½ acres adjoining beach access, $45,000. 652-3775.

½ ACRE LOT. EXPERIMENTAL farm area, North Saanich. $30,600. 656-2269.

FAIRFIELD, BUILDING LOT 50x116, 67 Linden Avenue, ½ block from ocean. 383-6372, $35,000.

BY OWNER — TREED LOT. North Quadra area, underground wiring. $27,900. 384-9798 or 384-0308.

S.O.B. $49,900 — RIGHT OF 777 Mt. Joy. 388-5416, 592-3416.

271 LOTS FOR SALE

david burr LTD.
655 FORT STREET 384-9335

SHAWNIGAN 6 LOTS

Six well-timbered lots 55x133.7, hydro within 50 feet. Well furnished bungalow 16x20, with 2 sundecks 10 feet wide. 100 yards from lake access. The ideal summer lake or winter spot to take the family. Realistically priced at $25,000.
DON ROBBINS
384-9335 384-9072

Century 21 REAL ESTATE
J. D. BOSDET LTD.
120 - 727 JOHNSON 386-3128

SALT SPRING 2 ACRES $18,500

Lovely ocean-view lot covered with trees. Secluded, but only 6 miles to village of Ganges. Serviced with community water, hydro and telephone. MLS 15621.
Allan Trelford, 386-2128 (24 hours)
Ron McQuiggan (Ganges 537-9220)

BUILDERS—$125,000
Possible four residential lots if subdivided; one already with an architect designed house on it. This secluded property is situated in a choice area of Saanich. Close to Cedar Hill golf course. For further information call: DENNIS BERRY at 598-3344.

1 ACRE WITH VIEWS
BEAUTIFULLY TREED—$16,500
A lovely lot with driveway and building site all ready in. This is in Sheringham Estates, a beautiful subdivision for recreation and refirement homes. On blacktop, hydro, phone and water. Truly a good buy. Try $5,000 down. Owner must sell. MLS

273 PROPERTY FOR SALE

Sooke Property OTTER POINT

Land and Waterfrt.

439.73 ac. $950,000 for all or

Sec. 7 waterfront. 121.55 ac. $500,000
Parcel B waterfront. 121.49 ac. $250,000
Sec. 10. 34.46 ac. $860,000
Lot 1 Sec. 7-8. .23 ac. $10,000
Sec. 18. 162.00 ac. $230,000

P.O. Box Box 1027
Victoria, B.C.

Ardmore By The Sea

Beautiful Large Property. Lovely Beach Across the Road. 3 Lots — $26,000, $42,900, $52,000.

Jim Cowley
388-6424 656-3675

BAYSHORE REALTY LTD.
1006 FORT STREET

4-ACRE, TREED PROPERTY, has driveway in to cleared, hilltop building site with panoramic views. Located 20 minutes from city off Sooke Road. $47,000, terms available. Also in area similar 2.3-acre parcel at $29,500. For appointment to view call owner 478-1975.

FOR SALE. 1.85 ACRES, POWER and water on, by owner. 478-7991 after 6:00 p.m.

274 PROPERTY WANTED

SEABOARD PROPERTIES LTD.

7173 WEST SAANICH RD.
BRENTWOOD BAY 652-1141

Brentwood area. Apartment site required for client. Cash or terms for suitable property.

Brentwood area. Commercial zoned property close to residential area. Should be ½-acre approx., with no buildings on site preferred. Have client with up to $250,000 cash for land suitable for subdivision for residential on sewer anywhere on Saanich Peninsula or City. Can arrange financing for a portion. Will consider any size property including home with extra lot(s). For fast decisions call: 652-1141 Frank Csinos 652-5528

WANTED SUBDIVISION DEVELOPMENT PROPERTIES

IMMEDIATE CASH OFFERS AVAILABLE

ANY SIZE ACREAGE CONSIDERED

CALL
GARRY MEYER
385-6211
ENGINEERED HOMES LTD.

VANCOUVER ISLAND

Require large or small properties for development have developers and builders available. For quick action call:
RUSS FITZSIMMONS
386-3231 477-2412
BLOCK BROS. REALTY LTD.

ACREAGE WANTED

2-acre lots in Metchosin with or without house (condition not important). Also, home on small acreage or double lot in the Royal Oak area or West Saanich area. Phone June Corby, Canada Trust, 595-5171 or 478-8780.

OCEAN FRONT, WITHIN 20 miles from Victoria. Wish to purchase now for retirement in 8 yrs. Cash, sale, or terms, could buy and rent back as seller wishes, single lot or acreage with or without buildings. Private sale. 385-0403.

APT. SITE

Builder requires 10,000 to 100,000 sq. ft., even more for immediate development. Phone now, Kasapi Construction, 386-6191.

280 ACREAGE FOR SALE AND WANTED

14.6 ACRES $36,500 DOWN

Off the beaten track, located down a quiet country lane on the Saanich Peninsula. Cleared farmland, has a gentle slope, with a view through the McHugh Valley. Ideal for creating a small farm, nursery operation or raising horses. $36,500 down. FULL PRICE $110,500. MLS 16292.

DON WHYTE 592-2407
WHYTE AND GOWER
OAK BAY PROPERTIES LTD.
2227 Oak Bay Ave.

SOOKE RIVER ACREAGE

Approximately 9.77 acres located on the Sooke River Road. Lot is mainly level with a drop-off to the River Flats. It is in the A.L.R. and restricted as to subdivision. Offered at $60,000. MLS.
ROBERT MIKITKA
386-7521 477-5373
BOORMAN INVESTMENT CO. LTD.
1111 GOVERNMENT STREET

51.5 ACRES
PANORAMIC VIEWS

Treed acreage gently sloping up to terrific views. Close to Sooke Centre. Truck road leads to top. MLS 17933. (Reduced) Excellent value at $195,000. Vendor will carry a mortgage.
385-7721 Cliff Salmond 477-3626
GARDNER REALTY LTD.

DUNCAN $21,900

5 acres corner lot lovely treed, ideal for country home. Holding property or Mobile Home can be bought with $5,000 down. Freddy Starke 386-6164 or 479-3866. CASTLE PROPERTIES LTD.

AT LAST! 5-Acre Ranchettes

Within 5½ miles circle of Victoria. Prices from $57,000 to $73,000. Off Interurban near Camosun College on Hector Rd. Call Coastland Estates Ltd., 479-2150, 477-3654.

10 ACRES - $39,900

Close to Qualicum, swimming, golfing, fishing. Prime property, lots of tall mature trees, potential view. Call Mr. Innes, Dolphin Agencies, Parksville. 248-6156.

10 ACRES AT WILLIS POINT just 200' from beach. $97,500.

10.8 ACRES ON FINLAYSON ARM. 1100 ft. waterfront, trees and views, $90,000 terms. Call A. Klenman, T and C Realty, 382-7276.

DURRANCE RD.
For Sale Acreage. Three 5-acre lots and one 10-acre lot. New rural subdivision Saanich municipality. $12,000 per acre, financing available. Call 385-1491, Res. 595-8083.

8.8 ACRES BY OWNER. COZY cottage and 2 stall barn, secluded with creek and good well. 16 miles form town. For appointment 642-3295. Serious inquiries only please. $65,000.

Required in the Sooke Area, up to 15 acres of good land. Will pay all cash. Call at once to
P. G. JACKSON LIMITED
1070 Douglas Street 386-9102

9 ACRES, METCHOSIN DISTRICT, $49,000. Owner will finance. 592-0644.

280 ACREAGE FOR SALE AND WANTED

SINCE 1887
Pemberton Holmes Ltd.
1000 Government St.

A. 10 acres, older house, big barn workshops, etc. Large riding ring, foeld and timber, hydro and good will. Highlands, good terms on $100,000.
B. 17.5 acres, considerable timber, some grazing, hydro going in, views and expensive quality area. METCHOSIN, $99,500.
C. 10 acres, main water and hydro across the road from Wiers beach, near Lester Pearson College of the Pacific.
All the above highly recommended. No one buying fron me has lost.
DESMOND HOLMES
384-8124 478-1227

P.R.B
P. R. BROWN AND SONS LTD.
"The People to See"

2.48 ACRES

With cabin. Ocean view. Clean, quiet area 26 miles from Victoria on paved Whiskey Pt. Rd. Asking $42,500. Vendor will carry.
Roy Anderson
385-3435 477-5057

145 ACRES

Between Victoria and Sooke. Secluded high land with a stream. Estate sale. Asking $120,000. Vendor will carry. ML 16898.
Roy Anderson
385-3435 477-5057

ELEVEN ACRES CENTRAL SAANICH

Do you want to raise horses and have some room to exercise them too. Well this is the plan for you as there is an existing polo field on the property, which you could retain as is or modify it to your requirements. The property has 516 feet on a paved road and is approx. 945 feet deep. This is one of the most fertile areas on the Island. There is power to this site, an existing well, some corrals and a small barn. Terms available. Offers on $149,000.
RON KERFOOT
477-1841 652-2594
BLOCK BROS. REALTY LTD.

384-9318
C.N. Montague Co. Ltd.
1028 BLANSHARD ST

COUNTRY ACREAGE

EAST SOOKE
49 acres, treed, parklike, with view of Sooke Harbour. Large areas of relatively level land, near provincial park, with access from E. Sooke Rd. $110,000.00.
ART MAUGER 656-6509
C. N. MONTAGUE CO. LTD. 384-9318

7.6 ACRES $37,500 SHERINGHAM POINT ROAD

The vendor has started to clear the building site on this gently rising acreage to take advantage of the views of the Straits and Olympic Mts. 431 ft. of road frontage on phone and power. Water should be no problem here. If you want quiet seclusion come out and view this new MLS listing with me. Call anytime. Bill Kozak 386-6164 or 642-3404.
CASTLE PROPERTIES LTD.

FIVE ACRES & INDEPENDENCE

Three five acre lots. Level farmland. Excellent building site on each one with seclusion. $50,000 and $35,000. CALL
WILF DAVIES
386-8871 656-5002
Newstead Realty Ltd.

5-ACRE RANCHETTES

In Saanich. Country retreat close in. Ideal for children, husbands, animals. Going fast, BUT good selection still available. Some of our favorites: — lot 3, complete with duck pond and lily pads; lot 8 — lovely little creek; lot 17 — flat and lovely with its own well. Full details with:
OLIVE WEBBER 386-8231 384-9267
GAIL JENKINS 478-5561 478-6458

Deep Cove Area 9 Lots — 50x150 $15,000

Jim Cowley
388-6424 656-3675
BAYSHORE REALTY LTD.
1006 FORT STREET

285 UP-ISLAND PROPERTIES

CHOICE WATERFRONT PROPERTY
MOTEL
12 bungalow cottages, boats and 100 foot dock located on banks of Campbell River. Back door to trout fishing in centre of growing city or five minutes to salmon fishing in beautiful Discovery Passage. Write 1850 19 Ave., or phone 1-604-286-6871, Campbell River, B.C.

20 ACRES
PARKSVILLE
Near Englishman's River Falls. Beautiful treed level parcel with paved road and hydro. Signs on property. $60,000. Also 12 acres at $39,000. Call
385-3481 JACK BETTS 477-4042
SWINERTON, STEWART CLARK LTD.

1700 FT. OF WATERFRONT, IN Ucluelet Harbor. Has shack to obtain improved fax rate. Vegetable and fruit garden, natural water supply. Surveyed access to highway. Seafood close at hand. Can assume $10,000 first mortgage at 6 per cent. Will accept some paper in trade. $49,000. 724-2312 or 752-6688 Qualicum.

COWICHAN LAKE
2 lots 100x190 off Marble Bay Road, 400 ft. from beach access. Vendor anxious will look at offers and trades. MLS 16623. Asking $7,900 each. Call:
477-0191 ART EVANS 658-8924
Royal Trust Real Estate Dept.

LOW DOWNPAYMENT
Parksville — Ideal starter. Beautifully finished two-bedroom home near the beach. Broadloom, electric heat, carport. Will hold mortgage at reasonable rate. Asking $32,900. Open House all weekend. 371 Alder. 752-9880 or 752-9153.

2-BEDROOM YEAR-ROUND bungalow, 1,200 sq. ft., fireplace and attached garage. Big lot overlooking Nanoose Bay. Phone 390-4713.

ALMOST WATERFRONT LOT ON beautiful Departure Bay, Nanaimo. 2-bedroom cottage, fruit trees, small spring. Best offer of approx. $50,000. 2575 Battersea Rd., Nanaimo. Phone 758-2354.

FULLY TREED 2½ ACRES WITH accessible building sites. Pleasant rustic summer cabin. $33,900. PO Box 781 Duncan.

LOG HOME, COMPLETE AND ready to move, 1500 square feet, $15,000. 383-4288 evenings.

EAGLE REALTY LTD.
Box 1060, Parksville, B.C.
Telephone 248-6191

285 UP-ISLAND PROPERTIES

the Permanent
51 STATION ST.
DUNCAN, B.C.

MAPLE BAY NEAR DUNCAN

345 acre farm with approx. 1700 ft. waterfront and 200 acres of pasture land. 2 large barns and substantial home. This is one of the most scenic properties in the area and would be an ideal location for a country club and marina and 18 hole golf course.

CROFTON

5.3 acres of fenced pasture land. On paved road with municipal water and sewer line on adjoining property. A potential 20 lot subdivision for only $60,000. For details please phone JACK BAILEY at 748-8105 or eves. 746-6589.
THE PERMANENT
58 STATION ST.
DUNCAN, B.C.

SHAWNIGAN REALTY LTD.
Shawnigan Lake 743-5311

$51,900
MILL BAY
Spacious 4-yr-old home with 3 bedrooms. Half basement and carport. ½ acre lot with ideal secluded backyard. MUST SELL! Price substantially reduced.

$54,900
SHAWNIGAN LAKE
Beautiful 3 or 4-bedroom home in the Village. 2 years old, 2 fireplaces. Large master bedroom with bath, basement has roughed-in bathroom, family room, laundry room and bedroom. Could be made into separate suite. Big lot 100x110 ft. Fenced for dogs.

$49,500
MILL BAY
Near new 1,200 sq. ft. no basement home on almost ¾ acre in area of all new homes. Cedar siding, large master bedroom with bath. A BEST BUY.

$49,900
SHAWNIGAN
Brand new 1056 sq. ft. home with basement. Almost ready. 3 bedrooms, on large lot in the Village. Nearly finished, quality home by Regal Homes.

$79,900
SHAWNIGAN
EXECUTIVE HOME OR DUPLEX
Vastly superior in every respect. Contractor's home with lake view. Built to suit large family or 2 families. Altogether 6 bedrooms, 2 fireplaces, 3 bathrooms. Aluminum siding, bay window.

$14,900
1976 mobile home on landscaped pad in the beautiful Shawnigan Lake Village. Pad rental $80 per month. Walking distance from schools and stores. Ask us about financing. Sometimes a very low down payment may put you in possession.

$39,500
OVER 4 ACRES
Liveable summer cottage 5 miles from Shawnigan Village. Drilled well, 100 amp service, brick chimney, large fenced area. Lots of dry firewood for the cast iron wood heater.

743-5311 JOHN ETTEMA 743-2607
743-5331 MARIE MALBON 743-5145
Call Collect anytime

david burr LTD.
655 FORT ST. 384-9335

CHOICE QUALICUM ESTATE

24.5 acres, 8 cleared for paddocks, 6-stall barn, 2 guest cottages. Lovely old Georgian Home with 8 or more bedrooms, large living room with fireplace, family and dining room. Year-round stream course, separate watering systems for domestic and irrigation use. Being close to sports fishing grounds, summer recreation facilities, and winter skiing on Mt. Arrowsmith, this prime property would make the perfect Rest Home or Dude Ranch and is being offered at (MLS 15982).

ASKING $149,500

MADGE OR DON ROBBINS
DAVID BURR LTD.
384-9335 or 384-9072

Green Acres
3½%
Exclusive Residential
HENDERSON REALTY
385-9741

COBBLE HILL

Nicely treed property overlooking the Saanich inlet and the Gulf Islands. 3.53 acres. Asking $30,000. Call R. Colbert 479-5932 or 385-9741.

$55,000 3 ACRES

1100 SQ. FT. LOG CABIN
COBBLE HILL
Brian Hurst
743-2544
Larry Wilcox
746-6888
J. H. WHITTOME & CO. LTD.
Duncan 748-0381

"DUNCAN"

3 parcels of land on Lakes Road. 2.37 acres at $32,000, 3.17 acres at $38,000, and 5.92 acres at $52,000. Presently in the agricultural land reserve, but ideal for hobby farms with potential for development in the future. MLS.
656-3924 WM ROGERS 652-1891
MONTREAL TRUST CO.

TWO ONE-THIRD ACRE SERVICED building lots in Shawnigan Lake, $15,500 each. Both $30,000. 478-8034 anytime or 478-1134 evenings.

285 UP-ISLAND PROPERTIES

FOR SALE BY BUILDER

MODERN LOG HOME $70,000

Over 2,000 sq. ft. finished living area, this home has many extras including genuine hand crafted floor to ceiling fireplaces, arbutus panelled foyer, cedar panelled living rm, maple panelled feature wall in master bedroom, hand carved front door, burl railings, oak counter tops, 3 sets of plumbing, plus many other extras. This exclusive home is situated 1 mile north of Mill Bay on nearly 1 acre corner lot. Act now and you can still pick the floor coverings. Leron Construction Ltd. Cobble Hill. 748-0289 or 743-5267.

A. E. LePAGE
WESTERN LTD. REALTOR
1395 HILLSIDE AVE.
386-6331
NOW OPEN TILL 9 P.M.

HOBBY FARM

Located just 4½ miles from downtown Duncan. 10.4 acres, partly treed. Delightful 3-bedroom, full basement home, plus well constructed barn for a variety of animals. Mostly fenced. Try your offer on the asking price of $74,500.
DENNIS FERRILL
386-6331 478-6140

OPEN HOUSE

Eaglecrest-Qualicum
2-4 Weekend

Two luxury houses on golf course. $83,500 and $93,500. Follow signs from entrance of Eaglecrest subdivision off Island Hwy. S. of Qualicum. Julia Jenkins 248-9205 (eves).

CENTURY 21

Eagle Realty Ltd.
P.O. Box 1060, Parksville, B.C.
248-6191

BRAND NEW AND BEAUTIFUL

Nestled among the trees, this lovely 3-bedroom home awaits you. The quality construction is immediately evident from the cedar and brick exterior, complete thermopane windows to the 2 finished fireplaces, carpeting and beautiful cabinets inside. The floor plan of this home is both practical and elegant. This full basement beauty is on over one acre. South of town and priced at $67,500. Call Ann Dusseault at Whittomes Hwy. Office. 748-0381, or eves. 746-7353.

PARKSVILLE

Full serviced lots located at French Creek. Only one block to the ocean, partial ocean view. 70'x130' with water, sewer and under ground wiring. These excellent building sites are available from $16,500 to $17,900.
View lot north of Qualicum. 80'x125'. Level, cleared and ready to build on. Water system and approved for septic. $16,500. Call 248-6167 or Rod Ohlson eves. 248-3954 or Neil Robertson eves. 248-9071. Nanaimo Realty Co. Ltd., Parksville.

1.13 ACRES AT YELLOW POINT

Two lots .567 AC. each make up this lovely parcel at Yellow Point. On road with power line handy, well on property produces more than adequate supply of really good water. Property is fenced and in an area of good homes, $26,000.
477-1841 TED BROWNE 658-8412
BLOCK BROS. REALTY LTD.

WATERFRONT

Quiet, relaxing area near Chemainus features beautiful 3-Br. Cedar Home on well treed 2 acres with 175 ft. beach frontage. Luxury home, with every feature you might hope for in the city, has been designed for year 'round living'. Reduced to $119,000 to sell — call for full details MLS 17055.
384-8124 STU MacDONALD 477-9889
PEMBERTON, HOLMES LTD.
1000 Government Street

MID-ISLAND

Two large ocean view lots, close to Marina, paved roads and water system. Only $16,500 each. Write or call Norm Doughty, Res. 752-6507.

PEARSON/JOHNSTONE & ASSOCIATES LTD
BOX 399, PARKSVILLE, B.C.
248-3216 752-6964

PARKSVILLE

Open House July 16 to 18. Friday to Sunday, 1 to 6 p.m. 50 Jenkins Place (off Pym). New 3-bedroom, full basement, 1½ bathrooms, home on quiet cul-de-sac; built-in dishwasher, on sewer and water. Near village and schools. Priced at only $46,900. This home awaits your inspection. For details or directions call R. Gardiner Construction, at 248-3437.

PARKSVILLE

Very attractive one level, 3-bedroom luxury home, located on prestige crescent. Walking distance to beach and shopping. Double garage, fenced and landscaped lot. Quality carpets, dishwasher, plus many extras. Must go, $64,000. 248-3622 collect or write Hansen Builders, Box 1030, Parksville.

FOR SALE BY OWNER
Spacious 3-bedroom 3-year-old home on ½ acre in Mill Bay. W-W throughout, 4-piece bath, basement plumbed for shower and toilet. Large unfinished room for family room, more bedrooms or ? Present mortgage at 9½ per cent. Asking $49,500. Phone 743-9352.

DUNCAN

Fully serviced building lots in the Somenos Rd., Hawkes Boulevard area. $14,500 — $2500 down. For further information please call collect to Rick Hawkes or Harry Brawn at Victoria Mortgage Corp. Ltd., 384-7128.

BARKLEY SOUND-LONG BEACH. 103 acres, ¼ mile ocean frontage, ½ mile stream frontage, timber and mineral rights, 3 waterfalls, excellent ocean and fresh water fishing. Trade or sell, excellent terms. Call Joe Nonen at 385-7188 or 386-8541.

LAKE COWICHAN
2.3 acres in village. 150' frontage on water and sewer. Sloping treed seclusion with year round stream. Bottom approx 200' from lake with some lake view if cleared. Surveyed. Engineering report. $39,500. Owner 477-5240.

BY OWNER. OYSTER RIVER area. 0.58 acre lot, 912 sq. ft., 2 bedroom house, shed, chicken house and pen, pump house and greenhouse. Phone 337-5513 or write Box 9 — Oakes Road, R. R. 1, Black Creek, B.C. for all particulars.

LOG HOME

Brand new 2 bedroom, basement, well insulated, heavy wiring, franklin fireplace, well built, attractive, situated Centre of South Wellington on large corner lot. $23,000 full price. 246-3702 Chemainus.

5 ACRES - $26,500

Located between Parksville and Qualicum, handy to shopping, fishing, swimming and golf. Excellent value as holding property, home or hobby farm. Call Mr. Innes. Dolphin Agencies, Parksville, 284-6156.

SAVORY ISLAND

Waterfront lot 50'x290' — $5,900.
Semi-waterfront 50'x300' — $3,900.
All offers to be considered.
477-1841 DANNY MASSEN 478-7008
BLOCK BROS. REALTY LTD.

10-ACRE HOBBY FARM WITH house and buildings, municipal water and well, fenced and cleared. 2 miles from Duncan, $95,000. 748-9242.

NANAIMO, OCEAN VIEW LOT, College Park. Above Malaspina College, from $16,500. Call 112-754-7811 or 112-758-2335, W. K. Tower and Co. Ltd.

WATERFRONT WELL-TREED 93' frontage, sloping beach, near Manana Lodge. Phone, hydro available. $36,000. Write Box 248 Nanaimo or phone 754-5462.

ATTRACTIVE OLDER 2-BEDroom home in Mill Bay. Newly decorated. Situated close to sea on .69 acre corner lot. Private sale. Asking $52,500. Phone 743-9412.

ESCAPE TO PARKSVILLE, large beautiful corner lot 68'x110' in new subdivision. Fully serviced, sacrifice at $13,700. Phone 386-7366.

LOVELY LOT, 80 X 153', NANAIMO, near Mount Benson and Diver Lake. $14,500 firm. Owner 478-0132 after 5 p.m. or weekends.

285 UP-ISLAND PROPERTIES

malahat realty ltd.
P.O. Box 40
Mill Bay, B.C.
743-5525

MILL BAY

This attractively finished 2-bedroom home is on gently sloping ½ acre complete with seaview and in a sheltered ocation in Mill Bay. Lot is landscaped and also has a very productive kitchen garden and berry patch. The house has a compact kitchen with lots of cupboards, bath and utility room plus a comfortable lounge and a very cosy family room. There is a large double carport and the lot has road frontage front and back. To view contact Tom Burdge.

MILL BAY REVENUE PROPERTY

Almost an acre with large modern home which can have 4 or 5 bedrooms, large lounge, and living room, rec room, 2 full kitchens, 2 full bathrooms and 2 ensuites. Large, large carport plus lock-up garage. House is designed so that downstairs can be seperate, 2 bedroom rental unit with own entrance, hot water and 100 amp service, etc. There is a 200 amp service, etc. There is a 200 amp service and also the property has a 300 gallon underground gas tank, a deep well, and a beautiful view together with quiet seclusion. To view contact Tom Burdge.

COWICHAN STATION AREA

Almost 43 acres, of good arable land with approx. ½ in No. 1 soil category. Land is well fenced with roads on 3 sides, and a year-round creek runs through property. A substantial amount of marketable timber is on the property and also an older 2-bedroom home on the southern slope. To view contact Tom Burdge, Bus. 743-5525 or Res. 743-9398.

THIS MINIATURE ESTATE OF 7-plus acres offers the finest views in the area, with 300 feet overlooking the Strait of Georgia. The high bank, giving privacy, has a winding path to the beach. A tiny cove gives shelter for small boats. Clams, oysters and excellent fishing. The building site has been selectively cleared with a winding drive through tall trees. Hydro and underground telephone laid on. A pretty stream with adequate water flows down to the beach. For further detailed information and appointment to view, please call (Mrs.) E. Wakeford-Cox, 752-6727 or 752-6964.

PEARSON/JOHNSTONE & ASSOCIATES LTD
BOX 399, PARKSVILLE, B.C.
248-3216 752-6964

OWNER ANXIOUS

2½-year-old, 3-bedroom home. Full basement in the Cowichan Bay area. With a shower in the basement bathroom, and school just one block away. This makes a good family home. $49,900. Make an offer. Good mortgate rate.

BEST BUY

At Douglas Hill, 2 bedrooms, family room, large kitchen, F-C fireplace in living room, separate dining room, 1½ bathrooms, approx 1,600 sq. ft. Great retirement home located in area of quality homes. $56,000. Call ARLENE ROBINSON at 746-6135 or 748-8333 eves. G. K. Schmidt Realty Ltd.

OFFICE BUILDING
Over 7,000 sq. ft. leasing space.

GROCERY STORE
Excellent potential, outskirts of Courtenay in fast developing area.

SEMI-WATERFRONT LOTS
Ocean view, from $13,500—July special 10% down.

HALF ACRE LOTS
Close to Courtenay, quiet and seclusion from $10,500, 25% down.

Call Charlotte Willis, 338-8962 or Dave Paterson 334-4581 or at Plateau Realty Ltd., 338-5366.

COWICHAN LAKE
134 COMIAKEN ROAD

2 bedrooms plus suite. 21x19 master bedroom, huge living and dining room. Wall-to-wall carpet and tastefully decorated throughout. Large sundeck of bright family sized kitchen. Separate 18x25 workshop ideal for hobbyist or craftsman, etc. Room for attic development. All this on a large corner lot. Asking $49,900.
JACK or JACKIE WALDRON
477-0191 477-9636
Royal Trust Real Estate Dept.

PARKSVILLE TOWNHOUSES
2-bedroom townhouses in Parksville. Priced at $29,900. Low down payment. Vendor will consider some terms. These units are built to a high standard of quality, and are priced below replacement value. Hurry because when half of these units are sold the price is going up. For more information please phone John Mackie, 248-3727 or Doug Dzugan, 248-6226 or Block Brothers Realty, Parksville, 248-6115.

GABRIOLA. BEAUTIFULLY treed ½ acre. Close to beach, $8,500. 383-8636.

290 FARMS FOR SALE and WANTED

ATTENTION NOW OFFERING 14 ROLLING ACRES

Only 7 miles to Victoria, situated close to Butchart Gardens. This farm features a 1½ year old well constructed Spanish hacienda-type of home with large living room-dining room including hardwood oak floors, back to back old brick fireplace separated by wrought-iron work. Family room off kitchen featuring glazed tile flooring. Six stall recently built barn makes this farm attractive as a horse farm or for a small hobby farm. It also has its own artesian well. $230,000. Call LARRY LINEHAM 386-2955 or 595-0134. Century 21 Mayfair Realty.

13 ACRES CLOSE IN

High potential and productive Egg Farm. Quota 64.53 cases and room for expansion. Chicken house. 1½ yrs. old. Approx. 4850 sq. ft. Only 4 miles from town, good holding property and borders. Mt. Douglas park. Farm house and many other buildings. Priced at $175,000 plus quota and stock. Call:
477-1841 DANNY MASSEN 478-7008
BLOCK BROS. REALTY LTD.

5 ACRES HAPPY VALLEY $79,900

Modern home, barn, outbuildings, treed and fenced, city water. Please call:
385-2481 JACK BETTS 477-4042
Swinerton, Stewart Clark, Ltd.

293 GULF ISLAND PROPERTIES

PENDER ISLAND

A beautifully treed and well situated property that is over half an acre. With future views of the ocean and islands. Nicely sloped, with pipedwater and hydro. Asking $12,000.

BILL RATCLIFFE
656-4517 — 656-1154
Gordon Hulme Ltd.

Sea, Sun and Sand

Mudge Island holiday waterfront, $17,900, with fall trees, good beach, and tremendous potential. Just $1790 down and $175 per month. Interior treed land ¾ of an acre for $5,950. For information phone or write Glen Galloway, personally, at Nanaimo Realty Co. Ltd., Box 518, Nanaimo, B.C., at 754-2311 or eves. 758-5537, collect.

MAYNE ISLAND

Almost ¾ acre. Easily built on. 30-60 yards to Sandy Beach. On paved road. Asking $16,500. Call Ellwood Nault at Nanaimo Realty (Victoria) Ltd., 385-5741 or 388-4150.

124 FT. WATERFRONT LOT ON south side of Mudge Island with low bank and good building site. Island is connecting link and proposed new ferry route to Vancouver. Asking $25,000. 929-1096.

293 GULF ISLAND PROPERTIES

SALT SPRING ISLAND

HOMES

View of Inner Harbour. Farmette of 5 pleasant acres, arable, fenced with fruit trees. Two bedroom home with part basement. Quiet country land. $65,000.

Smaller 2 bedroom with loft, in Ganges. All new wiring and plumbing. One-third acre in fully serviced area. Close to shopping. $32,500. Terms available. Included fridge and stove.

Country Charm! A 2 storey home with character and outbildings on 5¾ acres farmland all cleared and fenced. Water ain, cable T.V. $90,000.

Hundred Hills — Modern 2 bedroom, 2 bathrooms, large recreation room and utility area. ½ acre. Fireplace. Large new sundeck. Garden in. $69,000. Overlooking Gulf Islands and Active Pass.

Well built. Spectacular view. Immaculate 4 bedrooms, 1½ bathrooms. Finished Rec room. Laundry and workshop. Large sundeck-carport for 2 cars. A truly distinctive home. $82,000.

One mile out of Ganges. 1½ Acres, 2 bedroom modern home with new fireplace. Small creek. Owner wants action! $48,000.

CALL DICK TRORY
Eves. 537-2236 Days 537-5515

WATERFRONT

1100 Feet west side shoreline and beaches. 19 Acres peaceful environment — Many large arbutus. Several excellent building sites. $110,000.

600 Feet frontage sand and shell beaches. 10½ acres of arable land and shade trees. $97,500.

400 Feet gravel beach on 5.3 acres with 1-bedroom cottage and orchard. $80,000.

244' frontage safe moorage, 0.99 acre, Handy man special main house with "A" frame guest cottage plus foreshore lease. $69,000.

118 Feet Beach. Modern 2 level 2 bedroom Cedar home. Flower garden, 0.86 acre, ½ fenced. Desirable residential area. Piped water. $74,500 — ½ cash. Offers.

Lakefront — Sunsets! Immaculate 2-bedroom — fireplace — with attached self-contained in-law suite. Level landscaped lot. Offers.

CALL MEL TOPPING
Eves. 537-2426 Days 537-5515

ACREAGE

239 Acres near park $149,500. terms.

78 Acres seaview, creek running through, $64,500. terms.

12 plus Acres, seaview with driveway into wooded building site $37,500. Only $16,000 down, $250-mo. at 9% interest.

11.45 Acres Hundred Hills. View of Ganges Harbour. Large pond and arable soil. On water main, power, phone etc. Fronts on two roads. $37,000.

15 Acres Fabulous 180 deg. view of outer islands. Parklike setting. Several level benches for building. Old trails. $42,500. terms.

2.72 Acres, view, level, arable, piped water, short distance to store, beach and public dock. $23,500.

2.34 Acres, on quiet road, treed, secluded building site. $18,500.

CALL BOB TARA
Eves. 653-4435 Days 537-5515

LOTS

0.55 Acre fully serviced building lot in good residential area. $14,500.

One-third acre, level, cleared building lot near Ganges village. All services available. $12,000.

1 Acre, sunny mountain view, on water system. $14,000.

¾ acre ideal for weekend cabin, some trees, near good beach access. $13,000.

2 Acres, hilltop view, drilled well, nice trees, building site. $17,500.

19 Acres of privacy with a gentle stream flowing by large evergreens, driveway and bridge developed, power and water available, near good beach. $55,000. terms.

CALL JIM SPENCER
Eves. 537-2154 Days 537-5515

DENMAN ISLAND

Three ½-ac. W-F lots, water, power, telephone. Great view of Georgia Str., Texada and the Sunshine Coast. $21,000 - $23,000. Easy terms.

Semi-W-F acreages, 5½ to 8½ acres, $26,500 - $34,000. Terms.

Two 10-ac. W-F acs. adjoining, S.W. exposure, $35,000 each, ¼ down, balance at less than 10%.

W-F home and cottage on 1.5 acs., sandy level beach, 2-car garage, $189,000. Good terms.

Cottage on ½ ac. near beach. $14,500.

HORNBY ISLAND

10 acs. and cottage with beautiful S.W. view down Georgia Strait. $62,000.

Outstanding home on Periwinkle Point. $77,500. Terms.

Modern 3-bdrm. cottage near beach, $26,500.

½ ac. lots from $7500.

CALL TEMPLE SINCLAIR
Hornby Island 335-2475
If no answer, Ganges 537-5515

Salt Spring Lands Ltd.,

Box 69, GANGES, B.C.
537-5515

SEAFRONTAGE

Ruxton Is. — ½ ac., 200 ft. $30,000
Hudson Is. — 1.84 ac., 495 ft. $33,000
Maple Bay — 3.13 ac., 340 ft. $57,500
Long Beach — 100 ft. ocean sand $26,500
Thetis Is. — 1786 sq. ft. rustic residence, fully furnished, 1.15 act, 133 ft. $130,000
H. W. DICKIE LTD.
70 Gov't St.,
Duncan
Phone BERT EVANS
746-5171. Eves. 746-5581

293 GULF ISLAND PROPERTIES

A. E. LePAGE
WESTERN LTD. REALTOR
1395 HILLSIDE
386-6331
NOW OPEN 'TIL 9 P.M.

SATURNA ISLAND PROPERTIES

Overlooking Lyall Harbour, .382 acres.
Good looking lot with lots of trees. For privacy and view of Lyall Harbour. Price $9,500.

Overlooking Boot Cove, 2.46 acres. ½ mile from ferry dock — includes extra lot. Older home with barn and woodshed. Apple, pear, plum, cherry, and trees. Large garden area, fenced and rest of property has lovely well-cared-for lawn. $58,000.

Just six lots from ferry dock over 2½ acres with 2 older cottages. No need for vehicle on this property — very close to post office, community hall and stores. Good summer retreat or permanent home site. Price $34,900.
FOR INFORMATION ON ANY OF THE ABOVE PLEASE CALL:
386-6331 ERIC FRAZER 743-9155 collect

Century 21
CHAMPION REALTY LTD.
388-4477

$79,900
MAYNE ISLAND WATERFRONT

Fully furnished 900 sq. ft. 3 bdrm. full basement house with fireplace and sundeck. Three cabins included in package now rented for a total of $225. Cable TV and excellent water. Don't hesitate. Call us now. GORDON CHAMPION 477-9989 or page 2665 at 388-6275.

$23,900
SATURNA ISLAND

Excellent value for 5 yr. old 2 bedroom home on half-acre lot near Gov't. wharf. Here's your chance to get started on a summer retreat. Pick up the phone and call me. JACK KONDRATIUK 384-4672 or page 2632 at 388-6275.

PENDER ISLAND

Charming waterfront home at Port Wash. Built-in range and wall oven, f-p, spacious sundeck overlooking bay. Separate entr. sfe. for guests or rentals, close to stores, golf course, ferries and Gov. dock. $75,000.

Panoramic sea view from this new contemporary waterfront home. Beautifully treed 1 acre lot with level driveway, MLS $68,000, terms avail.

Specious Panabode with 2 f-p, lge. sundecks with superb sea view. 2 bdrm. guest hse and barn on approx. 1½ acres. Centrally loc. to ferries, golf course, marina and stores. MLS $89,500.

2 acre lot in beautiful residential area, level access and bldg. site. Exc. value at $18,500.

Park like 3 acres waterfront on Browning Harbour, driveway in and hydro at road. $35,000, terms avail.

For further information call
Teddie Kent 112-629-3397
SHAWNIGAN REALTY LTD.
Shawnigan Lake, B.C.
112-743-5311

Century 21
REAL ESTATE
J. D. BOSDET LTD.
120 - 727 JOHNSON 386-3126

SALT SPRING 2 ACRES $18,500

Lovely ocean-view lot covered with trees. Secluded, but only 6 miles to village of Ganges. Serviced with community water, hydro and telephone. MLS 15621.
Allan Trelford, 386-3128 (24 hours)
Ron McQuiggan (Ganges 537-9220)

SALT SPRING WATERFRONT

Over 14 acres, 5 facing on Tricomali Channel. Zoned commercial, with 4 cottages and approval for more. The back 9 acres fronts on another road. Has terrific view building sites and an orchard. A must to see at only $199,000. MLS 12398. For further info. call:
GRAE LANGSTON
386-8871 386-8596
Newstead Realty Ltd.

SALT SPRING ISLAND LAKEFRONT RESORT

Resort with 900 ft. frontage on quiet lake. Beautiful new owner's home of exceptional character and quality. With views from all sides. Rental units include 2 Lindal homes, 2 single cabins, 1 duplex cabin. Pump house with chlorinator. Commercial zoning permits extensive development. Asking $230,000. Owners will consider trading for home and acreage anywhere in B.C. For further particulars phone:
477-1841 TED BROWNE 658-8412
BLOCK BROS. REALTY LTD.

$30,000 160 ACRES

REID LAKE RD.
PRINCE GEORGE
Brian Hurst
743-2544
Larry Wilcox
746-6888
J. H. Whittome and Co. Limited
748-0381 Duncan

294 MAINLAND AND OUT OF PROVINCE PROPERTIES

PORT ANGELES REAL ESTATE
2 BR, Rec room, fireplace electric heat, open beam, carport, near city park. $30,000.
Quality newer home — many extras, 3 BR, Rec room, two fireplaces, double garage, lovely carpeting, water view, heavily insulated, compactor, d-w, disposal, Jenn-air range, mixing centre, new area, a steal at $47,000.

LAKE FRONT SMITHERS

14.3 acres, over 850 feet on the lake. Gentle slope. Second growth trees. Build a vacation or permanent home. Good hunting and fishing area. $24,500. MLS.
CALL JOHN HOLMES, 386-7521

Multiple Listing Broker Licensed 14 years in P.A. Lorraine Ross, Realtor, Suite 2, Aggie's Inn, 602 East Front, P. Angeles, Appt.206, 457-0252 or 7506.

SAN BERNADINO, CALIFORNIA, 1-3 acre cul-de-sac lot. All services and tests. Was $7,500, now $7,200 or will consider trade for 22-30' boat or local building lot. 478-4091.

98 ACRES AT LITTLE FORT, B.C. River end highway frontage. $40,000. 478-6766.

LOT FOR RENT. VENTURE Out, Mesa,

King Fisherman

12.8 pound coho leader—for now

Louie Podgorenko, 202-1345 Pandora, Victoria, has taken the lead in the coho section of the King Fisherman Contest with a 12.8-pounder from Beechey Head on anchovy.

He takes the lead from John Berg, 1517 West 63rd Avenue, Vancouver, who held it with an 11-pounder caught at Chrome Rock.

Podgorenko is a Colonist subscriber so is in line to win the merchandise prize of a Peetz rod, recording reel and line courtesy of Peetz Tackle and Ski Shop.

But this lead isn't likely to hold up for long now that the coho are increasing in size.

Anglers are reminded all coho over 12.8-pounds must be positively identified by a fisheries official or someone recognized by King Fisherman Contest officials.

Chinook Club will hold its monthly Sunburn Derby in Saanich Inlet from dawn until 2 p.m. Sunday with prizes for the heaviest fish and hidden weights.

Latest entries:

TYEE

Tyee Marine and Fishing Supplies

Ralph Kraft, 372 McLean, Campbell River; 38.0, Copper Bluffs, cut plug herring.

Glen Boyd, 1924 Powiliuk Crescent, Sooke; 33.0, Copper Bluff, Herring Strip Teaser.

SPRING (CHINOOK)

Cheanuh Marina

Murray Stocks, 542 Joffre; 15.0, Trap Shack, Strip Teaser.

A. M. Anderson, 1249 Union Road; 5.0, 5.4, Bedford Island, Strip Teaser.

Jim Massie, 1923 Sooke Road; 29.0, Beechey Head, Strip Teaser.

Gerry Ford, 952 Walker Street; 15.0, Trap Shack, squid.

Garry Diehl, 3280 Galloway Road; 23.0, Trap Shack, anchovy.

Doug Casey, 635 Jadel Drive; 23.8, 16.0, 12.0, Beechey Head, Strip Teaser and anchovy.

Ken Rhode, 4730 Meridale Road; 10.0, Becher Bay, anchovy.

Wayne Ruffle, 2788 Hartsdale; 10.0.

Brian Jones, 1326 Justine Place; 7.8, Beechey Head, Strip Teaser.

Dave Lobb, 1166 Richardson Street; 9.8, 10.8, Beechey Head, minnow.

Roy Blackmore, 758 Walfred Road; 23.0, 22.0, Trap Shack, anchovy.

Harold Joe, Box 246, Duncan; 8.0, Bedford Island, anchovy.

Brian Alexander, 930 Bawdley Avenue; 11.8, Beechey Head, minnow.

R. K. Parker, 615 Fernhill; 5.8, Secretary Island, anchovy.

John Lukaz, 1726 Townley Street; 22.6, Beechey Head, red and silver Tom Mack Spoon.

R. J. Layfield, 1238 Union Road; 5.0, 5.4, Bedford Island, Strip Teaser.

Gerry Walsh, 6-2891 Craigowan Road; 15.5, Beechey Head, minnow.

John Spriggs, 1240 Maywood; 17.0, Beechey Head, Strip Teaser.

Jim Law, 3514 Happy Valley Road; 25.0, Trap Shack, squid.

Keith Bennett, R.R. 6, Finlayson Arm; 15.0, Beechey Head, anchovy.

George Marios, 3855 Merriman Drive; 6.0, Beechey Head, Strip Teaser.

B. J. Bessembinders, 217-885 Craiglower Road; 10.8, Beechey Head, anchovy.

E. Zwolak, 2033 Chaucer Street; 19.0,10.8, Becher Bay, minnow.

Chorkin Chan, 4590 Sumner Place; 6.0, Beechey Head, minnow.

John B. Gordon, 1034 Gosper Crescent; 15.8, Beechey Head, Strip Teaser.

Ken Jamieson, R. R. 6, Highland Road; 9.0, Becher Bay, Strip Teaser.

Richard Marker, 1153 Bay Street; 12.0, 12.0, Beechey Head, anchovy.

J & K Baystore Marina

Renee Stevenson, Baystore Marina, Duncan; 30.6, East Point, herring.

Roger Kuttai, Baystore Marina, Duncan; 6.4, Bold Bluff, herring.

Hal Smith, Apartment A, Edgewater Terrace, Duncan; 6.4, Bold Bluff, cut plug herring.

Paul Rickard, R. R. 1, Cowichan Station; 9.8, 16.8, herring.

Jack Macisaac, Riverside Auto Court, Duncan; 5.0, East Point, Flashtail.

Curtis Rowaliuk, Box 110, Duncan; 10.12, 10.8, Bold Bluff, Strip Teaser.

J. Brown, 250 Dogwood, Duncan; 7.0, 8.5,5.5, 5.4, Bold Bluff, herring.

A. Skhelstad, R.R. 1, Cowichan Station; 6.8, Sansum Narrows, Stingsilda.

Bobby Misko, 5837 Brier Avenue, Duncan; 9.0, Sansum Narrows, Stingsilda.

Anchor Marina

Donald Dye, Hawthorn, California; 12.12, 6.0.

Pearl Paterson, R. R. 3, Telegraph Road, Cobble Hill; 8.9, Sansum Narrows, cut plug herring.

Frank Molnar, Box 169, Shawnigan Lake; 21.0, Cowichan Bay, herring, 7.15, Cowichan Bay.

E. Wrigglesworth, R. R. 3, Duncan; 14.3, Sansum Narrows, Strip Teaser.

Peter Anius, Box 786, Chemainus; 5.8, 5.0, Sansum Narrows, Strip Teaser.

Rob McKenzie, 440 Herbert Street, Duncan; 13.5, Bold Bluff, herring.

Seacroft Resort

Ken Ash, 2821 Inez Drive; 14.12, in front of Seacroft Resort, Action Flashtail.

Bates Beach Beathouse

David Pisto, 355 Rodello Street, Comox; 9.8, Bates Beach, Flashtail.

Ross Dtakin, 680 St. Andrews Road, West Vancouver; 15.8, Bates Beach, Strip Teaser.

James Glennie, 790 18th Street, Courtenay; 9.12, Bates Beach, Strip Teaser.

Brenda Malyea, Bates Beach, Courtenay; 5.3, Bates Beach, hootchie.

Al Harnden, 2840 Comox Road, Courtenay; 13.15, Bates Beach, Strip Teaser.

Bates Beach Resort

Scott LaPlante, Route 4, Box 426, R. Chico, California; 7.4, Bates Beach, herring.

Chuck Murray, 3215 Cliffe Avenue, Courtenay; 8.10, Bates Beach, Buzz Bomb.

Jim Clark, Lethbridge, Alberta; 5.0, Bates Beach, Flashtail.

Faye Lowney, P.O. Box 11, Lazo; 9.3, Bates Beach, Tomic Plug.

Michael Richardson, 104-542 Avenue North, Castlegar; 5.8, Bates Beach, Tomic Plug.

Leo Vanderkemp, General Delivery, Merville; 12.1, Bates Beach.

Tyee Marine and Fishing Supplies

Roy Berggren, 709 Galerno Road, Campbell River; 24.0, 8.8, 21.8, Lighthouse, Grey Ghost Bucktail.

COHO

Cheanuh Marina

E. Lobb, 1701 Cedar Hill X Road; 5.0, 5.12, Beechey Head, anchovy.

Ken Jamieson, R. R. 6, Highland Road; 7.8, 6.8, Becher Bay, Strip Teaser.

Richard Marker, 1153 Bay Street; 5.1, Beechey Head, anchovy.

Nikki Marios, 3855 Merriman Drive; 7.8, Beechey Head, anchovy.

Tom Scott, 501 Marigold Road; 5.8, Beechey Head, anchovy.

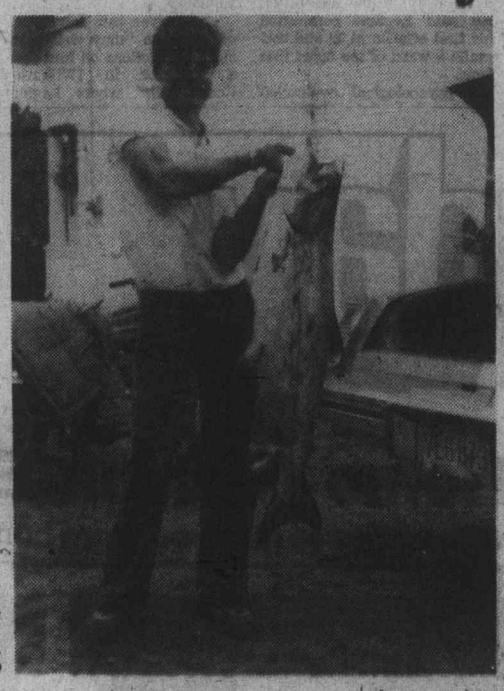

FIRST TIME OUT was lucky time for Private Ronald Maximoff, 212 Raynor, Esquimalt. Maximoff, who had not gone after salmon before, took 35-pound chinook with 10-pound test line, spinning gear and green and white Stingsilda off rocks near Naden Junior Ranks Club last week.

Mike Fowler, 4394 Gorrington Place; 7.0, Becher Bay, Strip Teaser.

Craig Campbell, 3-2931 Craigowan Road; 7.8, Beechey Head, Strip Teaser.

Jerry Petrie, 550 Gorge Road, West; 5.8, 5.0, Beechey Head, Strip Teaser.

Tony George, 7893 Westholme Road; 5.0, Bedford Island, anchovy.

Peter Antoine, Box 614, Duncan; 5.0, Bedford Island, anchovy.

Rick Lascelle, 825 Goldstream; 6.8, Beechey Head.

Jerry Ford, 952 Walker Street; 6.8, Trap Shack, squid.

Alice Parsons, 1070 Violet; 5.0, Trap Shack, Strip Teaser.

Mike Banyard, 514 Warren Avenue; 5.0, 6.0, Becher Bay, anchovy.

Seacroft Resort

Joan M. Brown, 6045 49th Avenue, Delta; 5.2, Lighthouse, Tom Mack Spoon.

R. Coles, 2060 Carnarvon Street; 5.8, Seacroft Resort, Tom Mack Spoon.

Vince Watts, 611 Chestnut Street, Nanaimo; 5.8, Chrome Rock, red and white bucktail, 6.8, Seacroft Resort, Flashtail.

Robert Allen, Box 607, Sechelt; 5.9, Seacroft Resort, Tom Mack Spoon, 5.0, Seacroft Resort, Tom Mack Spoon.

Bates Beach Resort

Elma Groves, Lethbridge, Alberta; 5.11, 5.0, Bates Beach, green Action Flashtail.

Greg Cronk, Coleman Road, R. R. 2, Courtenay; 5.8, Bates Beach, Tom Mack Spoon.

Fay Lowney, Box 11, Lazo; 5.6, 5.0, Bates Beach, Buzz Bomb.

Leo Vanderkemp, General Delivery, Merville, 6.0, 6.6, 5.0, Bates Beach, Flashtail.

R. J. Carlson, Box 1767, Medley Alberta; 5.6, 5.14, Bates Beach, Flashtail.

Pricilla Aparicio, 2014 Meridian Avenue, Alhambra, California; 7.0, Bates Beach, green Flashtail.

Bob Morrissey, 1970 Fitzgerald, Apartment 33, Courtenay; 6.11, Bates Beach, green and white Flashtail.

Ginny Rossell, 1584 Glencraig Place; 5.12, 5.2, Bates Beach.

George Souter, 7-1700 Cumberland Road, Courtenay; 5.14, Bates Beach, green and white Flashtail.

Carl Morrison, 15614-20th Avenue, White Rock; 6.0, 5.3, Bates Beach, Herring Strip Teaser and green bucktail.

Jim McCormick, 412-2181 Comox Avenue, Comox; 5.8, Bates Beach, Tom Mack Spoon.

Bates Beach Beathouse

David Pisto, 355 Rodello Street, Comox; 5.1, Bates Beach, Flashtail.

Scott Wade, 115 Island Highway; 5.8, Bates Beach, Strip Teaser.

Tyee Marine and Fishing Supplies

Roy Berggren, 709 Galerno Road, Campbell River; 5.4, Lighthouse, Grey Ghost Bucktail.

SMALL-MOUTH BASS

Prospect Lake Market

Darren English, 4924 Prospect Lake Road; 1.12, worm, 2.4, Prospect Lake, worm.

Clapham Automotive

John Jupe, 2304 Esther Place; 4.0, Langford Lake, plastic worm.

Niel Doerksen, 1115 Goldstream Avenue; 1.2, fly.

Mike Tonnesen, 2751 Vantilburg Crescent; 2.3, Matheson Lake, rubber worm.

Bob Musselwhite, 2763 Leigh Road; 1.8, Langford Lake, worm.

LAKE TROUT

Edelweiss Chalets

Ian A. Stevenson, 2540 Lewis Street, Duncan; 1.4, cutthroat, Cowichan Lake, Tom Mack Spoon.

Ship control use 50%

The B.C. ship control system has had more than two years to smooth out operational wrinkles, and a Canadian Coast Guard spokesman said this week more than half the ships entering West Coast waters are voluntarily taking part.

Jack Cottingham says mandatory use of the Vessel Traffic Management System (VTMS) is what's really needed, and that's likely more than a year away.

Every ship longer than 65 feet and every towing vessel longer than 26 feet would be required to keep in regular radio contact with the headquarters in West Vancouver.

Crews would be subject to the kind of regulations already in force in some East Coast waters and in Puget Sound where the U.S. Coast Guard has tried to keep an eye on every large moving vessel since that scheme went compulsory a year ago.

The West Coast system got a push from the February, 1970, bunker oil spill that devastated eastern Canadian shores around Nova Scotia's Chedabucto Bay where scientists say thousands of gallons still remain in sediments and at the high tide line.

No one wants that to happen on the West Coast.

That's why Cottingham is eagerly awaiting equipment that will make the system just a little better, with radar right on southern Vancouver Island.

Unmanned radar sites that will beam information to headquarters will be atop Mount Newton, Mount Helmcken, Mount Parker on Mayne Island, and a Bowen Island hill.

Another coast guard spokesman said the radar sites alone will have "millions of dollars of electronic equipment."

Cottingham said he doesn't expect the "bits and pieces" in hand until at least January, 1977. Once the sites have been set up and integrated into the system he hopes the government will use regulations already in the Canada Shipping Act to make VTMS use mandatory.

He estimated that the 46,832 movements registered by the system last year represented more than half the ships entering VTMS territory which includes the Strait of Juan de Fuca, the area from Ediz Hook at Port Angeles to Race Rocks, and Vancouver harbor along with its approaches.

He based his estimate on the Puget Sound experience, saying traffic registered there increased only about 40 per cent when the voluntary system became mandatory.

INVITATION TO BID

Sealed tenders for the construction of Additional Boiler, McKinnon Building, will be received up to 2:00 p.m. Pacific Daylight Time on Friday, August 6, 1976, at the office of the Director of Campus Planning, Room 109, Saunders Building, University of Victoria, and will be opened in public immediately thereafter.

Plans, specifications and tender documents may be obtained from the office of Rutley Engineering, Suite 110, 1012 Douglas Street, Victoria, B.C., on payment of $30.00 (Thirty Dollars) by cash or certified cheque, which sum will be refunded if the plans and specifications are returned in good condition within two weeks of tender close.

Tenders shall be submitted in accordance with the instructions to Bidders contained in the specifications and shall be accompanied by the prescribed bid bond.

The lowest or any tender will not necessarily be accepted.

I. W. Campbell, P. Eng.
Director of
Campus Planning
University of Victoria.

July 12 1976

SHERIFF'S SALE

Under and by virtue of a Writ of Fieri Facias issued out of the Federal Court of Canada, and to me directed against the goods and chattels of Top Gear Engineering Ltd., I have seized and will offer for sale by public auction at 3321 Tennyson Ave., Victoria, on Friday, the 23rd day of July, 1976, at the hour of 10:00 o'clock in the forenoon all the right, title and interest of:

One 1975 Model EPA 75 Sun Infra Red Exhaust Analyzer—Serial No. 23B-1953.

Terms of Sale: On a where is and as is basis, cash plus 7% Sales Tax.

For further particulars apply to the office of the undersigned.

W. A. Lee
Sheriff
Vancouver Island
Region No. 1

Sheriff's Office
Victoria Law Courts
Victoria, B.C.
July 14, 1976.

NOTICE OF APPLICATION FOR CHANGE OF NAME

NOTICE is hereby given that an application will be made to the Director of Vital Statistics for a change of name, pursuant to the provisions of the "Change of Name Act," by me: Marva Joy Sperling, of 196 Crease Avenue, in Victoria, in the Province of British Columbia, as follows: To change my name from Marva Joy Sperling to Marva Joy Roth.

Dated this 14th day of July, A.D. 1976.

Marva Joy Sperling.

NOTICE TO CREDITORS

In the Matter of the Estate of Ronald Charles Craigie, late of Victoria, B.C.

Creditors and others having claims against the above estate are required to send full particulars of such claims to Co-operative Trust Company of Canada, 401 Lougheed Mall, Burnaby 3, B.C., on or before the 30th day of August, A.D. 1976, after which date the estate's assets will be distributed, having regard only to claims that have been received.

CO-OPERATIVE TRUST
COMPANY OF CANADA
401 Lougheed Mall,
Burnaby 3, B.C.

NOTICE TO CREDITORS

In the Matter of the Estate of Arthur Edward Neville, Deceased, late of Mill Bay Road, Cobble Hill, British Columbia.

All persons having claims against the above estate are required to send full particulars of such claims to the undersigned Executor on or before the 11th day of August, 1976, after which date the estate's assets will be distributed, having regard only to claims that have been received.

ALBERT EDWIN NEVILLE
Executor
c/o T. H. Lines
Barrister & Solicitor
127 Ingram Street,
Duncan, B.C.

NOTICE TO CREDITORS AND OTHERS
RICHARD MORRIS WILLIAMS DECEASED

NOTICE is hereby given that creditors and others having claims against the estate of Richard Morris Williams, deceased, late of 721 Robleda Crescent, Victoria, B.C., are required to send their claims, duly verified, to the undersigned Executors of the said estate at 1205 Government Street, Victoria, B.C., on or before the 13th day of August, 1976, after which date the assets of the said estate will be distributed, having regard only to such claims of which the Executors shall then have had notice.

DATED at Victoria, B.C., this 7th day of July, 1976.

MORRIS RICHARD
WILLIAMS
and
THE ROYAL TRUST
COMPANY
Executors
STRAITH & COMPANY,
Solicitors

SHERIFF'S SALE

Under and by virtue of two Writs of Fieri Facias issued out of the County Court of Victoria, and to me directed against the goods and chattels of Langford Carpet Centre Ltd., I have seized and will offer for sale by public auction at 3321 Tennyson Ave., Victoria on Friday the 23rd day of July, 1976, at the hour of 10:00 o'clock in the forenoon all the right, title and interest of One 1975 Ford one ton truck, Serial No. F37YLW62727. One 1970 Towmotor, Model 502SLP5024, Serial No. 17L-231 Type L.P. Terms of Sale: on a where is and as is basis, cash plus 7% Sales Tax. For further particulars apply to the office of the undersigned.

W. A. Lee
Sheriff
Vancouver Island
Region No. 1

Sheriff's Office
Victoria Law Courts
Victoria, B.C.
July 13, 1976.

CORPORATION OF THE CITY OF VICTORIA
QUOTATION NO. 8600—
AGGREGATE, ROCK, SCREENING, PIT RUN SAND

Sealed quotations, in the envelope and on the form provided, will be received by the Purchasing Agent, City Hall, Victoria, B.C., up until 4:00 p.m., Friday, July 23, 1976, for the supply and delivery of the above, for the City, for a period of one year.

Quotation form may be obtained from the undersigned.

The lowest or any quotation not necessarily accepted.

H. V. Robinson,
City Purchasing Agent.
City Hall, Victoria, B.C.
July 14, 1976.

NOTICE TO TENDERERS

Sealed Tenders for:

EAGLE HEIGHTS
SEWERAGE SYSTEM
LIFT PUMP STATION

Addressed to:

Mr. R. Sharp,
Administrator,
Cowichan Valley
Regional District,
300 Brae Road,
Duncan, B.C.

will be received until: 2 p.m., Pacific Daylight Time, July 26, 1976.

The work consists of: Installation of a 2,000 USGPM automated sewage pumping station, and stand-by diesel generator and associated works.

Copies of the documents can be purchased commencing Tuesday, July 20, 1976, from the offices of the consulting engineers upon payment of $25.00. The documents can be viewed at the offices of:

Amalgamated Construction
Association of B.C.
2675 Oak Street,
Vancouver, B.C.
AND
Construction Association
of Victoria
1075 Alston Street,
Victoria, B.C.

The drawings and specifications are not required to be returned and no refunds shall be made.

Tenders shall be submitted in accordance with the requirements of the Instructions to Bidders.

The Owner reserves the right to waive informalities in, reject any or all tenders, or accept the tender deemed most favourable in his interest.

Mr. R. SHARP,
Administrator,
Cowichan Valley
Regional District,
300 Brae Road
Duncan, B.C.

Duncan Kendra
Engineering Ltd.
Box 616, 281 Canada Avenue,
Duncan, B.C.

DEPARTMENT OF FORESTS
NOTICE TO CONTRACTORS

Sealed tenders for the exterior and partial interior renovations of the Forest Service Garage, 527 Michigan Street, Victoria, British Columbia, will be received by the undersigned up to 3:30 p.m. (local time) on August 5, 1976, and opened in public at that time.

Plans and specifications may be viewed after July 18, 1976, at:

1. Construction Association of Victoria, 1075 Alson Street, Victoria.

Plans and specifications may be viewed and/or obtained after July 18, 1976, from:

1. Engineering Division, British Columbia Forest Service, Room 26, 525 Superior Street, Victoria — Phone: 387-6659. A. Storm.

All enquiries should be made to the Engineering Division in Victoria.

A deposit of $15 is required which will be refunded to the unsuccessful bidder upon return of the plans and specifications in good condition within 30 days of the opening of tenders.

Tenders must be made subject t the conditions of tender and submitted on the forms and in the envelope supplied.

No tender shall be considered having any qualifying clauses whatsoever, and the lowest or any tender will not necessarily be accepted.

J. S. Stokes
Deputy Minister of
Forests
Parliament Buildings
Victoria, British Columbia
Date: July 9, 1976

THE CORPORATION OF THE DISTRICT OF SAANICH
NOTICE OF REPLOTTING

The Corporation of the District of Saanich hereby gives notice of a scheme of replotting of certain lands in the Gorge Road area, more particularly described as:

FIRST: Lots 1, 2 and 3, Section 11 and of Lot 143, Victoria District, Plan 12155.

SECONDLY: Lots 1, 2 and 3, Section 11, Victoria District, Plan 5930.

THIRDLY: Lots 2, 3 and 4, Section 11, Victoria District, Plan 4980.

FOURTHLY: Lots 15-A, 16-A, 17-A and 18-A, of Sections 11 and 12, Victoria District, Plan 88.

FIFTHLY: Lot 24-A of Section 11, Victoria District, Plan 88, Except those parts thereof included in Plans 4980 and 5930.

SIXTHLY: That part of Section 11, Victoria District, being the 30-foot road dedicated by Plan 4980.

A copy of By-law No. 3846, being the "San Sebastian Replotting Autherization By-law, 1976", and of plans showing the said lands as presently subdivided and as if replotted, may be examined at the office of the Municipal Clerk, 770 Vernon Avenue, between the hours of 8:30 a.m. and 4:30 p.m.

DATED this twelfth day of July, 1976.

"G. HAYWARD"
Municipal Clerk

SCHOOL DISTRICT NO. 65
(Cowichan)
NOTICE TO CONTRACTORS

Sealed tenders marked "Tender for Gymnasium Construction" and bearing the name of the tendering firm are invited by the Board of School Trustees for the revised construction of additions to Duncan Elementary School at Duncan, B.C.

Working drawings, specifications, instructions to bidders, and forms of tender may be obtained by GENERAL CONTRACTORS only, from the School Board Maintenance Office, 2670 James Street, Duncan, B.C. on payment of a deposit of Fifty Dollars ($50.00) for each set of working drawings, etc. which will be returned on receipt of the sets of documents in good condition. Applications for refunds will only be received for thirty (30) days after the award of a contract.

Bid Depository procedures and rules for Sub-Trades will be used, to close at the Victoria Bid Depository, 1075 Alston Street, Victoria, B.C., and at the Nanaimo Construction Assn., 2232 Wilgress Road, Nanaimo, B.C., at 4 p.m., Thursday, August 12th, 1976. Plans are on view at the Construction Association of Victoria, the Nanaimo Construction Assn., the Amalgamated Construction Assn., Vancouver, B.C., the Alberni Valley Construction Association at Port Alberni, B.C., and the Construction Plan Services at Burnaby, B.C.

A certified cheque or Bid Bond in the amount of Ten Thousand Dollars ($10,000) must accompany all tenders. A Performance Bond to bind the tenderer in the amount of 50% of the contract price, must be provided within fourteen days of a contract being awarded. This bond shall be approved by, and acceptable to the Owner and made out to School District No. 65 (Cowichan) as owners.

If the tenderer defaults in executing the contract within six days following notification in writing of the award of the contract, then said Certified Cheque or Bid Bond will become the property of the Board of School Trustees, School District No. 65 (Cowichan)

Tenders must be in the hands of the undersigned by 2:00 p.m., Monday, August 16th, 1976, at which time they will be opened in public. The lowest or any tender will not necessarily be accepted, and the Board of School Trustees reserve the right to reject any or all tenders without explanation. No tender will be accepted having any qualifying clauses whatsoever.

W F BROWN,
Secretary-Treasurer,
School District No. 65,
(Cowichan),
2670 James St.,
Duncan, B.C.

People love us for a number of reasons. Here's just one.

"HORSE SENSE"

and also . . .

AUCTIONS

Presented by:

VILLAGE AUCTION LTD.

"HORSE SENSE"? . . . We think so, especially when you consider all the facts.

. . . We have a fantastic antique auction planned for you and we have used all our best horse sense and arranged to have it at the Westwind Motor Inn where you will certainly enjoy the air-conditioned comfort, especially when you consider that our antique auction will be July 25th, 26th and 27th. And now that we have taken good care of your comfort, sit back and let us present a sale to be remembered!!!

. . . Like the man said "You ain't seen nothin' yet" and we think that is true as far as our next sale is concerned. We have pulled out all the stops to bring you a fantastic display of antiques and collectables at auction."

. . . You can't have seen fantastic brass beds until you see what we have to offer and there are five of them to choose from . . . three dining room suites that should take your breath away . . . a Victorian chaise lounge, a pair of matching armchairs that are certainly people-pleasers.

. . . A super-duper feature will be our antique brass-faced French Peasant farmhouse clock with the double hourly chime mechanism as well as a Victorian mahogany longcase grandfather clock with an 8-day movement.

. . . PINE FURNITURE is our feature display and you will be pleased with our selection this time.

. . . You won't be able to keep your eyes off of the copper and brass, and to list it all would be endless. One thing for sure, you won't have to hand-polish any of it as we have sent it all out to be done professionally so you may have to wear sunglasses.

. . . The highlight of the Victorian scales will be the magnificent large brass beam balance, but then you might like the counter top merchant or a collectable relic postal letter scale.

. . . PIANOS! PIANOS! and PIANOS! To start with, why not a marvellous buried walnut studio Grand? And if your house won't hold that, we can also offer two beautiful uprights.

. . . Glassware galore and occasional furniture aplenty, from small drop leaf tables to bedside commode stands to lamp tables, plant stands in oak and mahogany, and sets of chairs and dining tables. Many beautful dressers and highboy chests as well as two bentwood hatracks and two bentwood rocking chairs. Our display of entrance hallstands will please the person who has one in mind and we will offer six for you to choose from.

. . . It truly is a sale of sales and we would love to have you come out and take a look.

PLACE: WESTWIND INT'L MOTOR INN
741 Goldstream Avenue
Victoria, B.C.

TIME: SUNDAY—July 25th, at 1:00 p.m.
MONDAY—July 26th, at 7:30 p.m.
TUESDAY—July 27th, at 7:30 p.m.

PREVIEW: SATURDAY, July 24th from NOON until 9:00 p.m.

THIS IS WHERE THE ACTION IS!

SATURDAY
9 to 5:30
DURING OUR

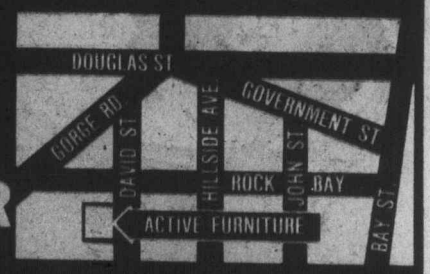

PARKING LOT
SALE

WE MUST CLEAR OUR WAREHOUSE FOR NEW STOCK ARRIVING DAILY

BEFORE YOU BUY ANY FURNITURE OR APPLIANCE CHECK ACTIVE DISTRIBUTORS FOR PRICE AND QUALITY . . . YOU'LL BE GLAD YOU DID.

- CHESTERFIELD SUITES, COLONIAL, FRENCH PROVINCIAL AND CONTEMPORARY STYLING
- BEDROOM SUITES
- DINING ROOM SUITES
- CHAIRS
- LOVE SEATS
- SWIVEL ROCKERS
- DINETTE SUITES
- LAMPS
- RANGES
- FRIDGES
- WASHERS AND DRYERS
- GAS RANGES AND DRYERS
- FREEZERS
- MATTRESSES

EASY TERMS

Shop at Victoria's Genuine Furniture and Appliance Warehouse

ACTIVE

FURNITURE AND APPLIANCE DISTRIBUTORS

566 DAVID ST. 382-8274

GEO. ROMANOW WALT GRENKE

"YOU'LL LIKE THE MONEY YOU SAVE"

Youth 'product of system'

"The court system ought not to write off this accused as others have done," a Victoria lawyer said Friday in Victoria provincial court in an eloquent plea on behalf of a 17-year-old youth described as "a product of the juvenile court system."

Defence lawyer Scott Marshall, a former prosecutor in the main criminal-court section where he was speaking, won a partial victory in his appeal to Judge F. S. Green for effective probation for Peter Michael Legault, 1409 Camosun.

Legault was found guilty July 6 after a trial before Green of a Saanich charge of a June 4 break-in at the home of parents of a friend of Legault, and theft of more than $200 worth of clothing and jewelry. He was not a leader in the break-in, which involved three other persons.

Prosecutor Armand Petronio said Legault's juvenile record dated back to late 1971 and included 12 offences. Sentences were mostly terms of probation.

Marshall said Legault came from a broken home and was a runaway at the age of 11. He said Legault committed his first offence at 12 and was made a ward of the court that year.

A psychological evaluation when he was 12 recommended 'a very structured environment and emotional support and guidance," yet Legault was placed in a foster home and barred from any contact with his parents, who might have supplied the necessary support.

The lawyer said a suspended sentence "may well place more restrictions on him than a sentence in (Wilkinson Road) jail," where Legault had adapted to life since his arrest June 4—"he would have to regiment himself."

"At 17, it is far too soon to write him off as probation officers and social workers have done," Marshall said. "The court system ought not to write off this accused as others have done."

Green praised Marshall for an "able, conscientious and concerned" job and said he would choose a sentence showing concern both for a troubled youngster and the public — three months in jail followed by 18 months of strictly regulated probation.

"This way of life will bring nothing but heartache and despair," the judge told Legault. In the end result, it will only be you that will bring about a change in your lifestyle. Jail won't."

Saturday Specials

the Bay

Home Fashion Event continues

with values to give you more home to come home to.

Save 20% on a Baycrest Heavy Duty "Select" 5-Piece Cookware Set.

Nothing is more inspiring for a cook than a complete set of cookware and what a gleaming, shiny, attractive set this is! It's made of three-ply stainless steel and acts as a built-in heat conductor which means your food will cook fast and consistently. Set consists of 36-oz. saucepan, 55-oz. saucepan, 102-oz. saucepan, 76-oz. double boiler and 184-oz. Dutch oven.

Reg. 106.98

84.99

Open Stock	Reg.	Sale	Open Stock	Reg.	Sale
10" Frypan	23.29	18.49	76-oz. Saucepan	18.49	14.79
36-oz. Saucepan	14.98	11.79	106-oz. Saucepan	24.98	19.79
55-oz. Saucepan	16.49	12.99	76/55-oz. Double Boiler	26.98	21.49

Housewares, Third Floor

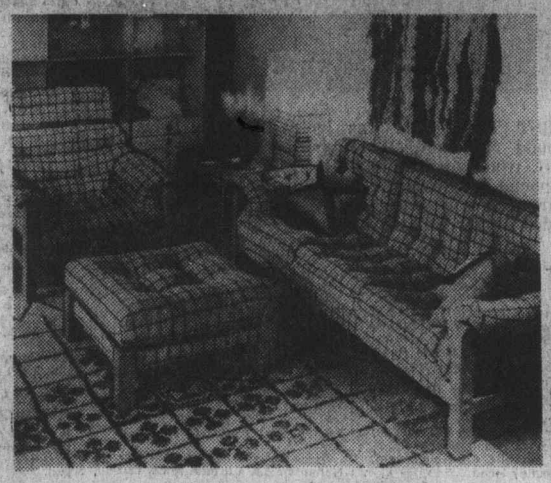

Modern Sling-Style Grouping

The latest look in casual upholstery. 100% Olefin polypropylene in the popular window-pane design with exposed natural oak show wood. Wheat tone with brown.

Sofa $359 Ottoman $109

Hi-Back Chair $299

Furniture, Fourth Floor

La-Z-Boy Rocker/Recliner

Our traditionally styled rocker with all the famous La-Z-Boy features: 13 seating positions including full reclining, and 3-position foot rest. Complete with arm caps and head rest protector. Available in gold or rust velvet.

$318

Upholstered Furniture, Fourth Floor

Gallery Rya Rugs

Beautiful acrylic shag rugs, made in Denmark. Available in two spectacular patterns; Savanna and Continent. In brown and orange, brown and green or brown and beige. Sizes are approximate.

4'x6' $49 6'x9' $99 9'x12' $199

Floor Coverings, Fourth Floor

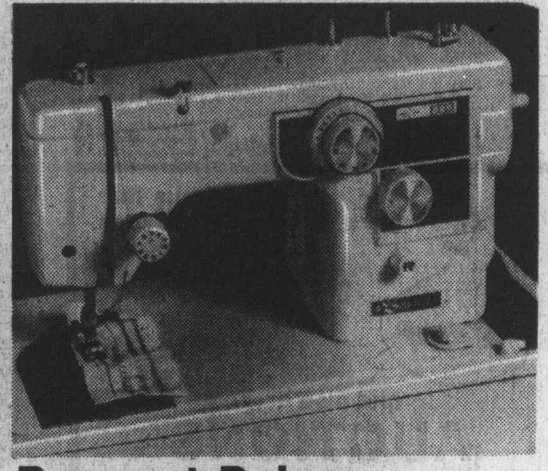

Baycrest Deluxe Sewing Machine

The Baycrest Deluxe is a lightweight sewing machine that comes complete with convenient carrying case. Features include: 3-position needle, twin needle operation, blind hemmer, built-in elastic stitch, 24 decorative stitchery cams. Model HB 669.

179.99

Sewing Machines, Fourth Floor

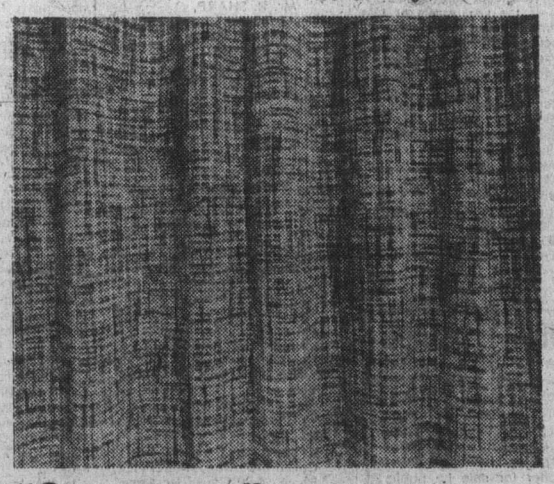

"Spectrum" Ready-Made Drapes

Unlined drapes of cotton/polyester in an open malimo weave gives a handsome tweedy look, ideal for casual decor. May be hand-washed or dry-cleaned. In melon, gold, green or brown.

8'Wx84", Pair 49.99 12'Wx84", Pair 69.99

Draperies, Fourth Floor

⅓ OFF Royal Albert Bone China

Sale continues while quantities last on open stock pieces in 11 popular Royal Albert patterns.

• OLD COUNTRY ROSES • AMERICAN BEAUTY ROSE • CELEBRATION • TRANQUILITY • DOGWOOD • MEMORY LANE • LAVENDER ROSE • VAL D'OR • SWEET VIOLETS • SILVER MAPLE • PETIT POINT

Chinaware, Third Floor

Last Day Saturday!

MEN'S SUIT SALE

Choose a new suit, at outstanding savings, from a travelling selection brought to Victoria from our store in Vancouver. Not all sizes in all styles and colours.

69.99 89.99 99.99

Men's Suits, Main Floor

Downtown BONUS DAY

Downtown Bonus Day continues Saturday with bonus values throughout the Bay.

DAILY STORE HOURS 9:30 A.M. TO 5:30 P.M., THURSDAY AND FRIDAY TO 9:30 P.M.
PHONE 385-1311. FREE CUSTOMER PARKING.

Hudson's Bay Company

Island
Financial Centre
435 Trunk Road
Ph. 746-6181
Duncan

The Daily Colonist.

Vancouver Island's leading newspaper since 1858

Sunny, high 20
Weather Details On Page 2

No. 183 – 118th Year | VICTORIA, BRITISH COLUMBIA, SATURDAY, JULY 17, 1976 | 15c Daily, 30c Sunday

Captors sought

Children safe after bus lost

LIVERMORE, Calif. (AP) — Twenty-six children and their school bus driver were found in good condition Friday night in a rock quarry near here, more than 24 hours after they mysteriously disappeared, the Alameda sheriff's office reported.

Livermore is about 95 miles north of Chowchilla, where the children and driver vanished en route home from summer school classes.

There was no immediate indication how the children arrived at Livermore and the California Rock Co. quarry.

"The children have been found and are in good health," said Lieut. Clay Paxton of the Alameda County sheriff's office.

He said driver Ed Ray was also in good health.

Police blocked off the quarry area and refused to disclose further details.

Paxton said a resident of the area called in to report suspicious activity and the sheriff's department found the children after a search.

News of the recovery was withheld because authorities believed persons involved in the disappearance may have remained in the area and were planning to return.

"I've been informed by the Alameda County sheriff that all were found in the quarry and all were well," Lt.-Gov. Mervyn Dymally told reporters in Chowchilla. "Some are suffering from exposure. They are still looking for the captors of the children."

Sheriff's Deputy Dick Jayne said the children and driver had been held in the quarry since 3:30 p.m Friday but he declined to elaborate

The FBI had moved into Chowchilla on Friday to help investigate the disappearance after local authorities said they feared it was a large-scale kidnapping.

However, authorities were baffled by lack of contact from any kidnappers and the scarcity of clues.

President Ford ordered the FBI to brief him personally on the investigation and FBI Director Clarence Kelley sent agents, hunt dogs and crime experts to Chowchilla.

The highway patrol said the school bus was found Thursday night in a dry canal, hidden in a thicket of tall bamboo, about 130 miles southeast of San Francisco.

Death bill passed

OTTAWA (CP) — The bill to abolish capital punishment passed all final parliamentary stages Friday and received royal assent from Governor-general Jules Leger.

It was the first time that the governor-general had been present in the Senate to give royal assent since December, 1974. Because of illness — he suffered a stroke that year — the task has been carried out by justices of the Supreme Court of Canada.

Along with the bill to abolish capital punishment, the governor-general also gave royal assent to the controversial bill removing tax deductions in foreign-owned magazines and television stations, a bill reducing federal contributions to medical care, a bill reducing residency requirements for citizenship and a housekeeping bill concerning the Canadian wheat board.

The Senate gave the capital punishment bill second and third reading earlier by a vote of 34 to 22.

Peruvian cabinet members resign

LIMA (Reuter) — The entire Peruvian cabinet resigned Friday following a surprise announcement that Premier and army commander Gen. Jorge Fernandez Maldonado has quit his post.

Government Information Chief Gen. Jorge Villalobos told reporters that all 17 cabinet ministers have submitted their resignations to President Francisco Morales Bermudez.

Washep-up 'monster' skeleton

Residents perplexed, frightened

Sea-monster carcass likely that of shark

HALIFAX (CP) — A marine biologist said Friday a dinosaur-like carcass that washed up on the beach at Framboise, N.S., appears to be that of a male basking shark.

The badly decomposed carcass about, 25 feet long, had residents of the tiny fishing community 40 miles south of Sydney perplexed and some a bit frightened.

The carcass had a neck about three feet long with an 18-inch-broad dorsal fin halfway down the back, two hind leg-like structures and a pair of flipper-like front feet. Parts of the body contained what appeared to be hair. It had a flabby stomach and no apparent rib cage.

Dr. Paul Brodie, marine mammalogist with the Bedford Institute of Oceanography, said the pair of hind protuberances appeared to be claspers all male sharks use in mating. The front ones would be the shark's flippers.

He said although a basking shark has a large head, only a small skull encases its brain, accounting for the small skull and the apparent long neck. The jawbone and gill structures would fall away in decomposition.

He said the size and the lack of a rib cage fit the description of a basking shark. A whale carcass would have had a prominent rib cage.

Of all animals in the ocean, decomposed bodies of basking sharks are the most likely to be mistaken for sea monsters, Brodie said.

He added that his opinion is not conclusive because he based it only on seeing a photograph of the carcass.

Inside

Planned parenthood New Guinea style —Page 3

Doctor claims payment in gold —Page 20

Young bear brunt of jobless burden —Page 21

Background	8
Bridge	29
Church	22, 23
Classified	27-42
Comics	13
Crossword	30
Editorial	4
Entertainment	25
Family	21
Finance	6-8
King Fisherman	43
Marine Calendar	25
Names in the News	20
Provincial Court	26
Sports	10, 12, 14-17
Television	28

Mass pullout threatened by all Africa

● Other stories Pages 14 and 17

MONTREAL (CP) — The number of athletes prevented by politics from competing in the Olympic Games swelled Friday with the withdrawal of Taiwan and the possible pullout of all Africans.

The Taiwan team withdrew Friday afternoon, minutes after the International Olympic Committee IOC approved a compromise agreement that still would not allow the island country to participate under the name Republic of China.

African teams debated withdrawal well into the night and Jean-Claude Ganga, secretary-general of the Supreme Council for Sport in Africa, predicted they would leave. They are upset because New Zealand's rugby team is touring South Africa despite protests about the latter's apartheid policies.

Nigeria announced it would join Mauritius, Tanzania and Somalia in boycotting the Games because the IOC refused to expel New Zealand from competition. An African source at the Olympic Village said Uganda, Togo and Zambia were preparing to leave.

The Taiwan compromise, put forward Thursday by Prime Minister Trudeau, would have allowed the Taiwanese to use their flag and anthem, but not to represent themselves as the Republic of China.

"We consider this change to be improper under the IOC rules preventing political discrimination and interference," said Lawrence Ting, chief of the Taiwan team.

He ordered home five members of the yachting team at Kingston, Ont., and other team members awaiting border clearance in the U.S.

The committee voted 58 to 2 for the federal government's compromise. Six members abstained and others were absent.

But Monique Berlioux, IOC executive director, told reporters the IOC continues to deplore the Canadian government position in the controversy. However, so little time remained before the opening that it had no choice but to aquiesce.

The Taiwan government was driven from mainland China in 1949 and has refused to say it is not the Chinese government. Canada, however, recognizes the People's Republic regime in Peking as the only government of China.

Meanwhile, the People's Republic of China withdrew from the International Football Federation less than 24 hours after it had been admitted. It pulled out because FIFA refused to vote on a resolution, presented by African countries, calling for Taiwan to be expelled from the federation.

Nigeria's decision not to compete in the Games means 45 fewer athletes will be there. The team, which numbered 100 with coaches and officials, has been here for 10 days.

Representatives of 16 black African countries had demanded New Zealand's expulsion, but the IOC refused, saying rugby is not an Olympic sport.

To add to Friday's political morass, the sports federation of the People's Republic of China held a news conference to denounce any attempts to keep Taiwan in the Games. Chao Cheng-hung, All-China Sports Federation president, accused the "two superpowers" — presumably the U.S. and the Soviet Union — of ganging up on the side of Taiwan's claim to be the Republic of China.

—AP

WARNING HAS been given by Lord Killanin that some form of sanction may be imposed against any African team which withdraws from Olympics.

'China position must be faced'

MONTREAL (CP — Taiwan's withdrawal from the Olympic Games Friday in face of a protracted diplomatic dispute may lead to its eventual expulsion from the international Olympic movement and its replacement by the People's Republic of China.

Lord Killanin, president of the International Committee told reporters after the Taiwan announcement that the IOC will soon have to deal with the thorny issue of which China it will recognize.

"In a year or two the whole Chinese situation will have to be faced," he said.

The Communist People's Republic is not represented in the Games. It pulled out of the Olympic movement in 1958 to protest the IOC's recognition of a national Olympic committee from Taiwan.

In recent years it has begun an active campaign to rejoin the Olympic movement and have the Taiwanese expelled.

This effort has resulted in its gaining membership in nine of 27 international sports federations recognized by the IOC.

Keep to ideals, athletes urged

VATICAN CITY (UPI) — Pope Paul Friday sent his best wishes to athletes taking parts in the Olympic Games.

"We remain persuaded that the olympics can develop human values appreciated by all men and particularly dear to christians," the pope said in a message printed on the front page of L'Osservatore Romano, the official Vatican newspaper.

"In a civilization that knows the risk of being trapped by pleasure and violence," he said, "the sporting activity must rediscover without pause and without exception its ideals of truly promoting man and the fraternity among all people."

Heavy security guarding queen

MONTREAL (UPI) — With ritualistic ceremony, Queen Elizabeth opens the Olympic Games today in a city under maximum alert against terrorist attack.

The queen, travelling under extraordinary security, arrived Friday to inaugurate the games with a 15 word sentence: "I declare open the Olympic Games of Montreal celebrating the XXist Olympiad of the modern games."

She will speak in English and French — believed the first time the games will be opened in two languages — before the Olympic flame is lit and the world's best athletes begin their two-week competition.

She begins her day in meetings with Lord Killanin, president of the International Olympic Committee, and Montreal's Olympic Organizing Committee President Roger Rousseau, before a civic luncheon hosted by Mayor Jean Drapeau.

Travelling by high-speed escorted cavalcade through the city, ordered by the heads of a 16,000-member security force guarding the city during the games, Queen Elizabeth will drive to Montreal's near billion dollar Olympic stadium for the opening this afternoon.

The queen flew in with Prince Philip Friday from Chatham, N.B. at the end of a four-day visit to Nova Scotia and New Brunswick, a largely bucolic and friendly pause between her U.S. bicentennial visit and the opening of the Games.

Lone oak no more

Name of home at 555 Newport in Oak Bay, Lone Oak, suddenly became meaningless Friday when strong winds blew down mighty oak in grounds. Owners Dr. and Mrs. Paul Broome were out for supper at the time and returned to find Oak Bay police on scene. House was unscathed in fall of lone oak, familiar landmark for many years.

—Colonist photo by Ian McKain

ANDY CAPP

Slithering scare at 30,000 feet

COLOGNE, West Germany (UPI) — A white-faced passenger rang for a steward on the Montreal-Frankfurt flight of the West German Lufthansa airline.

"There's a snake," he whispered.

The steward squirted the foot-long slithering creature with a fire extinguisher and then hacked it to death with a knife.

A few minutes later the alarm was sounded again.

"A snake!" shrieked a young woman.

The steward went into action again — this time reporting the incident to the captain.

The captain ordered all passengers awakened and all corners of the DC-10 searched. Then 11-year-old Daniel Broehl woke up and shouted, "Two of my snakes are missing."

Daniel, travelling by himself from Montreal to visit his grandmother in Cologne, confessed he had smuggled six harmless garter snakes on board in a plastic bag. Two escaped through holes he had made so they could breath.

"My mother told me not to take my pets along but I wanted to show them to grandma," he said.

The captain let Daniel keep the other four but he only had one to exhibit today.

"He sold one," his grandmother, Clara Broehl said. "And one is upstairs somewhere and another downstairs.

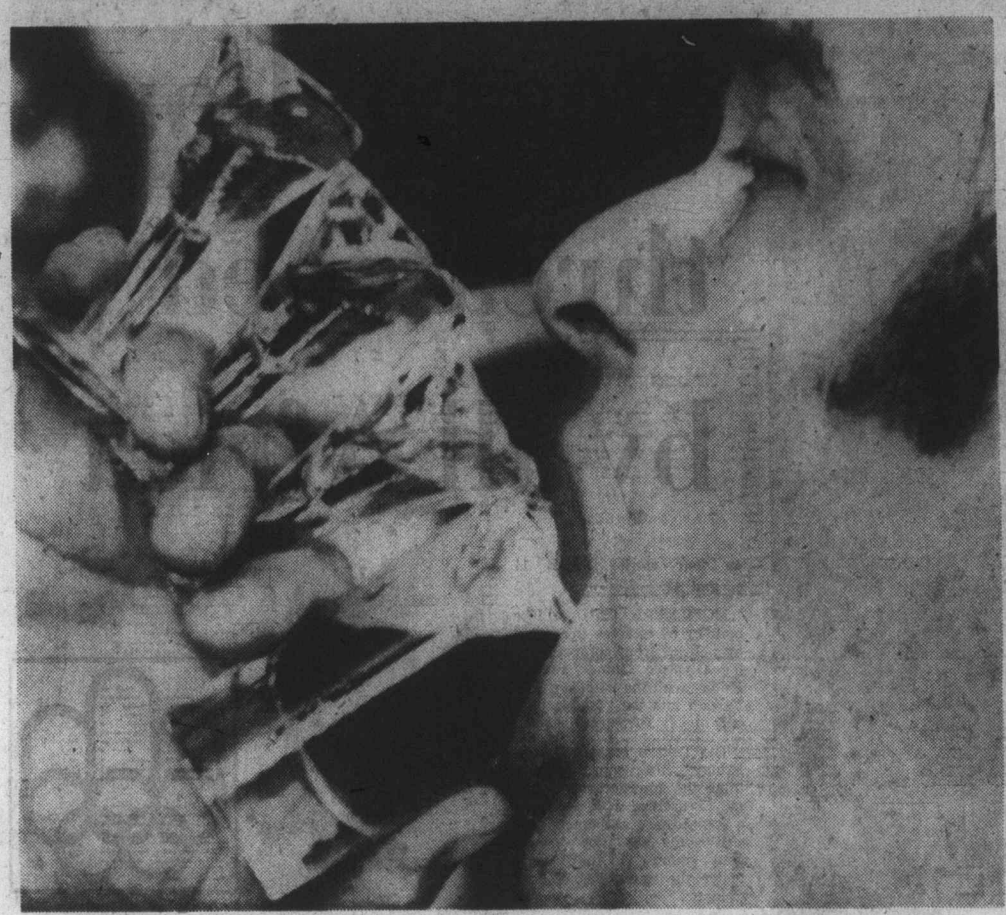

—AP

And not a drop wasted!

Performing feat of downing one glass of beer and three glasses of liquor at same time is Ingo Puls, Hannover, West Germany. Feat is called "cascade" and Puls says is proud that he never spills a drop.

BALI TOLL RISING

DENPASAR, Indonesia (AP) — The casualty toll from Wednesday's earthquake on the island of Bali has reached 440 dead and about 3,000 injured, Bali Governor Sukarmen said Friday.

The Bali quake was the second major earthquake to hit Indonesia in three weeks. Most of the casualties were reported in the Buleleng district at the northern end of the island.

LOCAL and LONG DISTANCE MOVING
RELIABLE TRANSFER OF VICTORIA LTD.
Member of United Van Lines
388-6466 f-11

FREE FILL
HAULING CHARGES ONLY
O.K. TRUCKING CO. LTD.
Phone 382-6136

Heated teachers' debate on resolution

Language right supported

VANCOUVER (CP) — The Canadian Teachers' Federation adopted a resolution Friday which says parents have the right to educate their children in the official language of their choice.

The resolution was approved after heated debate. L'Association Des Ensignants Francophones Du Nouveau. Brunswick voted solidly against it.

A delegate from the Quebec provincial association of Protestant teachers had said as long as English is the language of work in any province, including Quebec, immigrants will choose to learn English and will teach it to their children so they can earn a living.

An AEFNB delegate agreed and said "there is lots to be done regarding the language of work."

One speaker from Ontario said the question did not deal with bilingualism, but rather the language rights of immigrants. He said the problem should be placed in the laps of immigration authorities.

The language resolution Friday was a revamped version of a statement adopted at the last annual meeting and was rewarded to satisfy all 14 member teacher federations, a CIF spokesman said.

CTF director Pat English urged AEFNB delegates to reconsider their objections to the resolution or "we will be right back where we started."

An AEFNB spokesman replied that the group was opposed to language choice for immigrants who move to French-speaking communities.

Michael Heron of Whitehorse, CTF president-elect, told delegates on the final day of the three-day convention that they must become more politically active to achieve their goal of quality education for Canadian children.

"We must become a stronger lobbying force at the national level for the sake of our teachers at all levels," said Heron.

Turning his attention to British Columbia, Heron said the provincial government's decision to place teacher wage settlements, retroactive to the beginning of the year, before the anti-inflation board could create a frightening furor and confusion. He said the step could have ramifications for teachers elsewhere in Canada.

"It is incredible to think that any provincial government would hesitate so long and then several months before 1977 wage negotiations encourage school boards to submit 1976 agreements to an overburdened AIB which may not be able to bring in a decison until the 1977 B.C. negotiations are well under way."

Your Good Health

Dear Dr. Thosteson: I went to a clinic for a check-up. I checked out okay. Then I asked my doctor, "Okay, doc, how come I get these chest pains, and sometimes pains in my left arm?"

He asked me how long this had been going on. I said since 1964. When I overdo things it comes on. When I rest it goes away. The doctor gave me some nitroglycerine pills. But I'm afraid to take them. Will they help me from getting a heart attack? — **Mrs. T.C.**

Angina pectoris (your) pains) are symptoms of what is likely wrong.

Symptoms don't show up on routine heart examinations, the type you most likely got at the clinic. You had to tell your doctor about them.

Your pains only "come on" when, as you say, you "overdo things." When you overdo your heart needs more blood and oxygen to compensate. If there is a circulation problem the heart won't get enough of either to meet its needs.

The heart produces pain, a way of "crying out" for help.

The pills you mention should help in these moments by dilating (expanding) the blood vessels serving the heart muscle. This provides the extra spurt you need at such times.

Now I suggest you return to the clinic or to your doctor and see if they can't give you some good tips on how to use such medicine effectively. There are some ways more helpful than others.

Labor wins byelection

LONDON (CP) — Labor won an important byelection Friday, giving the government an overall majority of two in the 635-seat House of Commons.

The victory went to Dr. Oonagh McDonald, 38, a lecturer in philosophy at Bristol University, who got 22,191 votes. Conservative candidate Percy Lomax got 17,352, scoring a considerable gain over his showing in the 1974 general election.

The Weather

JULY 17, 1976

Sunny except for early morning cloudy periods. Winds brisk westerly. Friday's precipitation nil. Sunshine 14 hours 48 minutes. Recorded high and low at Victoria 24 and 10. Today's forecast high and low 20 and 12. Today's sunrise 5:30, sunset 9:10, moonrise 11:46 p.m., moonset 12:28 a.m. Sunday outlook: Mainly sunny but cooler.

East coast of Vancouver Island — Sunny except for early morning cloudy periods. Winds light northwesterly. Friday's precipitation nil. Recorded high and low at Nanaimo 27 and 10. Forecast high and low 20 and 10. Sunday outlook: Mainly sunny but cooler.

West Coast of Vancouver Island — Sunny with cloudy periods. Winds fresh northwesterly. Forecast high and low at Tofino 18 and 9. Sunday outlook: Sunny with cloudy periods. North coast — sunny with cloudy periods. Lows 9 to 11. Highs 18 to 20 except near 16 in northern areas.

READINGS

	Max.	Min.	Prcp.
St. John's	24	13	1.04
Halifax	22	14	—
Fredericton	20	10	—
Charlottetown	17	12	—
Montreal	28	16	—
Ottawa	28	17	—
Toronto	24	15	5.8
North Bay	26	16	—
Thunder Bay	25	9	—
Kenora	22	11	—
Winnipeg	24	9	—
Churchill	12	7	—
Brandon	24	5	—
The Pas	19	9	—
Regina	25	7	—
Saskatoon	27	9	—
Prince Albert	26	6	—
North Battleford	27	7	—
Swift Current	27	6	—
Calgary	30	9	—
Edmonton	29	8	—
Crenbrook	31	11	—
Castlegar	34	10	—
Penticton	35	10	—
Revelstoke	28	9	—
Princeton	34	8	—
Vancouver	23	13	—
Prince Rupert	16	9	9.9
Terrace	18	10	3.8
Stewart	16	8	12.4
Port Hardy	15	10	—
Tofino	18	11	—
Comox	21	11	—
Prince George	23	12	0.8
Williams Lake	26	8	—
Puntzi Mountain	25	9	—
Germansen Lndg	20	9	1.8
Mackenzie	21	9	—
Blue River	31	6	—
Kamloops	35	12	—
Whitehorse	14	5	4.8
Fort Nelson	23	11	—
Fort St. John	23	13	0.5
Peace River	25	11	—
Yellowknife	25	13	—
Seattle	28	13	—
Spokane	33	14	—
Portland	30	16	—
San Francisco	21	13	—
Los Angeles	24	19	—
Phoenix	39	29	—
Las Vegas	33	25	0.5
Chicago	31	18	—
New York	29	21	—
Miami	33	25	—

TIDES AT VICTORIA HARBOR
(Tides listed are Pacific Standard Time)

	Time H.M.	Ht. Ft.	Time H.M.	Ht. Ft.	Time H.M.	Ht. Ft.	Time H.M.	Ht. Ft.
17	02.25	5.3	06.00	5.8	12.05	4.3	19.30	8.0
18	03.30	4.7	08.10	5.4	12.05	5.1	19.45	8.0
19	04.15	4.2	10.15	5.6	13.45	5.9	20.10	8.1
20	04.50	3.6	12.30	6.2	15.45	6.9	20.30	8.2
21	05.30	3.2	13.15	6.6	16.45	7.4	21.00	8.4
22	06.05	2.7	13.45	6.9	15.45	7.3	21.55	8.6

TIDES AT SOOKE

	Time H.M.	Ht. Ft.	Time H.M.	Ht. Ft.	Time H.M.	Ht. Ft.	Time H.M.	Ht. Ft.
17	00.15	5.8	05.00	6.8	11.05	4.3	18.30	8.6
18	01.15	5.3	06.05	6.2	11.40	4.9	19.00	8.7
19	02.30	4.8	07.35	5.8	11.05	5.5	19.30	8.7
20	03.50	4.3	09.30	5.9	13.45	6.3	20.00	8.9
21	04.45	3.8	11.15	6.3	14.30	6.8	20.35	9.1
22	05.30	3.4	12.00	6.7	15.45	7.3	21.15	9.3

TIDES AT FULFORD HARBOUR

	Time H.M.	Ht. Ft.	Time H.M.	Ht. Ft.	Time H.M.	Ht. Ft.	Time H.M.	Ht. Ft.
17	03.35	5.7	09.00	7.5	14.05	5.3	21.15	10.4
18	04.20	5.1	10.20	7.4	14.40	6.4	21.35	10.2
19	05.05	4.6	12.15	7.7	15.20	7.4	22.05	10.1
20	05.45	4.1	14.15	8.3	16.30	8.2	22.35	10.0
21	06.35	3.7	15.15	9.0	18.00	8.8	23.10	9.9
22	07.20	3.2	16.00	9.6	19.25	9.1	23.55	9.9

Tall ships leave Boston

BOSTON (Reuter) — The flotilla of tall sailing ships that helped celebrate the U.S. bicentennial left Boston on Thursday and prepared for the return 2,745-mile transatlantic race to Portsmouth, England.

5-Inch Continuous GUTTER in baked enamel
NO SPIKES INSIDE HANGERS ONLY
Supports a Ladder Heavy Gauge .032
479-7121
FREE ESTIMATES
B.C. ALUMINUM
"THE NAME YOU KNOW"

Chevrolet NUMBER
WE CAN AFFORD TO SELL FOR LESS!
Due to the low overhead expense on our temporary sales lot.
3 NEW CHEVROLETS IN STOCK FROM $5791
1 NEW CORVETTE IN STOCK NOW $10,465
5 NEW CHEVELLES IN STOCK FROM $5488
6 NEW CAMAROS IN STOCK FROM $5758
6 NEW VEGAS IN STOCK FROM $3904
25 NEW CHEVY PICK UPS IN STOCK FROM $5522
17 NEW NOVAS IN STOCK FROM $4871
5 NEW CHEVY 4X4's IN STOCK FROM $7996
7 NEW MONZAS IN STOCK FROM $4962
6 NEW CHEVY VANS IN STOCK FROM $5909
18 NEW CHEVETTES IN STOCK FROM $3784
5 NEW CHEVY BLAZERS IN STOCK FROM $7823
3 NEW MONTE CARLOS IN STOCK FROM $6689
2 NEW FRONTIER MOTOR HOMES IN STOCK FROM $15,950
2 NEW SUBURBANS IN STOCK FROM $8540
If you're looking for a new or used car or truck drop in to see us — we will make it worth your while and we need your trade. On the site of B.C.'s newest and most complete automotive facility, you can't miss us on the Island Highway to Colwood
ON THE SPOT GMAC FINANCING
Millstream CHEVROLET LTD.
1730 Island Highway, Victoria (D.L. 01384A) 474-1211

Electronic slaves keep injured athletes on feet

MONTREAL (Reuter) — Electronic slaves are buzzing night and day in a neon-lit basement clinic here to keep injured Olympic athletes on their feet.

The collection of psysiotherapeutical devices includes some inventions that have made the fear of injury no longer a nightmare for athletes and turned pain killer injections into something of the past.

Take the tiny pocket-sized "pain manager" which operates on an ordinary battery. It assures 60 to 90 minutes of pain-free competition.

At Montreal an injured competitor can dash to the dressing room at half time or between events, plug into the pain manager for a 20-minute recharge and be back on the track before the injury has time to twitch again.

Dave MacGeee, the Olympic Village clinics chief physiotherapist, says:

"We have 10 of these new gadgets now for use at the clinic here and at least one at every Olympic competition site to combat injuries."

The pain manager works with two rubber electrodes placed over the injured spot. A converted current passing through them from the machines neutralises pain.

In a screened-off corner is the diapulse machine, crate sized, with a Martian-type sucker device. It transmits currents through the skin to restore injured cells to their normal state. It combats strained ligaments and torn muscles.

Next to it — already in use by a Ghanaian athlete—is the Orthotron. It works on the isokinetic principle and prevents joints and bones from swelling after an injury.

Another gadget is the Canadian-made Neodynator which provides pain relief on sprains and torn muscles by a short wave treatment.

Behind a screen is "the rack" — a hudraulic traction table. Athletes are strapped to it and then gradually pulled apart. A physiotherapist says it works miracles on pinched nerves and kinked necks.

The devices are worth about $300,000 and are expected to treat 1,000 athletes a day during the peak period of the Games.

But they are just one section of the vast Olympic basement clinic with its dental, medical, surgical, general and even gynaecological wards.

Dr. Jean-Paul Bedard, head of the Olympic polyclinic says 80 per cent of the patients so far treated by his staff of 66 doctors sufered from bone and muscle problems.

But there is a new disease among the Olympic athletes today.

Nicknamed the "Canadian Curse" it has a long laxative effect on the bowels of some athletes and is similar to the famous "Montezumas Revenge" of the 1968 Olympics in Mexico.

"We prescribe a special 24-hour diet for those affected. Caused by changes in food and climate, it has strangely enough affected mainly the African athletes," Dr. Bedard said.

But the scientists, always eager, are already busy finding some electronic remedy for the "Canadian Curse."

Olga may find fame fleeting

MONTREAL (UPI)—It was inevitable: Little Olga grew up.

As a 17-year-old pixie at the Munich Olympics, Olga Korbut cried when she slipped from the uneven parallel bars, her best event. The world cried with her.

The next night she pranced, tumbled and limbered her way gingerly to the music "Beer Barrel Polka." She won both the floor exercise title and the hearts f a public — most of whom previously knew nothing about her sport.

In the 1972 games, Olga did for gymnastics what Arnold Palmer did for golf: raise the public's consciousness about a sport and became a worldwide household name in the process.

Since then, Olga has become an international celebrity. She spawned fan clubs on every continent, filled arenas as the star of USSR tours to the U.S. and made headlines whenever she threatened to quit the sport she epitomized.

But youth, champion status and fan adoration are fleeting.

Now Olga is 21.

Romania's Nadia Comaneci is almost 15.

Korbut's teammate Maria Filatova is 14 and looks 10.

Most experts agree Comaneci is now the superior gymnast and Filatova — all 66 pounds of her — is the heart stealer.

Olga may still win. She is good. But international judges have watched her with critical eyes four years now. The startling originality of Comaneci's talent is waiting to be fully exploited by the Olympic limelight.

And Olga will still have idolizing teenyboppers crowd her for autographs. But Filatova is the heir apparent to Olga's "sweetheart" status.

Olga's Olympic success is also jeopardized by a new rule.

In an effort to keep a few traditional powerhouse nations from dominating the Montreal games, the internatioanl gymnastics federation dictated that only two gymnasts from any one team may be allowed in the finals of any event.

Besides Filatova — who is flirting more with heartstrings than medals — at least three other Russians will be battling "Little Olga" for the expected two Soviet positions in finals night.

She'll be hard pressed by 1972 Olympians Nellie Kim, Elvira Saadi (known as "The Panther" because of her feline style), and defending all-around champion Ludmila Tourischeva — at 24 the grande dame of Olympic gymnastics.

Maybe Olga grew up too fast.

de Beaumont back on IOC

MONTREAL (CP(— Count Jean de Baumont, 72-year-old French nobleman and company director, was voted back on to the executive board of the International Olympic Committee Friday.

Beaumont, a former vice-president, lost to Lord Killanin of Ireland in the presidential election at Munich in 1972. He has been out of the IOC's inner cabinet for the last two years.

Mohamed Mzali, Minister for Public Health in Tunisia, became a vice-preident in place of Willi Daume of West Germany, the man who presided over the organization of the Munich Games in 1972.

—CP

SNEAK PREVIEW of Olympic swimmers and divers in Friday practice is snatched by Vivian Prokop, a Montreal visitor from Saskatchewan, while chain remains on doors of the spectacular Games pool. The chain comes off Sunday morning as swimming events get underway. Diving competitions start on Monday.

Head of Canadian team expects better showing

MONTREAL (CP) — The chef de mission for Canada's 415-athlete team is reluctant to mention names when asked about his country's best medal chances in the Olympic Games which begin today.

However, Maurice Allan's enthusiasm does allow him o predict an improved over-all performance by the Canadian team.

"We have a most improved team and greater participation in numbers than ever before," Allan said Friday. "In Munich we had five medals and finished 21st with 41 points in the unoffficial point standings.

"Here we hope to gain six ranks and finish 15th," he said. "In order to accomplish this we will require quite a few more medals and more fourth, fifth and sixth-place finishes."

Four years ago in Munich, Canada won two silver medals — both in swimming— and three bronze. Two of the bronze medals were also won by the swim team, while the other was picked up in yachting.

Once again, without mentioning names, Allan says "the swimmers give us hope, perhaps more on the female side than on the male."

He also looks to track and field for an improved performance, saying this country can expect points in the pentathlon, the men's and women's high jump and perhaps a relay.

The chef de mission named wrestling, yachting, shooting, equestrian and cycling as other possible surprise medal-producing sports.

"So far the morale and the spirit are great and we have had no over-all problem on the team."

It appears the contests will develop into a two-day trial of strength between state-aided competitors from the Eastern Bloc nations, headed by the Soviet Union, and the Western world in which the pacemaker will be the United States.

Most Olympic-watchers agree that some of the toughest battles will be fought on the track and in the swimming pool.

For example, no track figure stands higher in stature than Soviet sprinter Valery Borzov, whose whipcord physique and ice-cool temperament brought him a 100- and 200-metre double in Muncih.

Borzov came here with a double aim. He is seeking to become the first runner for 70 years to win three Olympic sprint titles and is also hoping to prevent the U.S. regaining its supremacy in he short-distance events.

Borzov is one of the most competitive performers athletics has seen, but in Polish track queen Irena Szewinska he has a counterpart with an ever greater claim to fame.

Szewinska, who has been winnihg Olympic gold medals since 1964, is rated by many as the top woman athlete of all time.

The tall, graceful 400-metre star — who was born in Leningrad but now lives in Warsaw — is still a track and field youngster at 30.

The U.S., which for years regarded many of the men's Olympic athletics gold medals as theirs by right, took a pounding in Munich and their team is desperately keen to regain its former status.

But the sudden-death nature of the U.S. Olympic trials took a heavy toll, with several world record holders falling by the wayside, and the Americans could be hard-pressed to stay with the Russians and East Germans.

It's against this rivalry that Canada's team in athletics must attempt to slide in the odd medal and some points by at least reaching the finals.

In the swimming pool, the rivalry between American Shirley Babashoff and East Germany's Kornelia Ender in the 100- and 200-metre freestyle should provide the high point of the program.

The two teenagers, who shared the titles in the world championship last year, will between them be taking part in a 12-event program.

Another East German star, Roland Matthes, with four Olympic gold medals already to his credit, will defend his 100- and 200-metre backstroke titles and will also go for the 100-metre butterfly.

With East Germany likely to grab the bulk of the women's swimming medals and the U.S. looking supreme in the men's events, Canada looks good for a third over all, ahead of Australia.

The remaining sports may lack some of the glamor of athletics and swimming, but there will be no shortage of drama as competitors fight to seize what may be the only chance they will ever have to snap up an Olympic medal.

One youngster who has dazzled in pre-Olympic competition this week and appears to have a long and glittering career ahead is 14-year-old Nadia Comaneci, the pigtailed Romanian gymnast. Comaneci could take up where tiny Russian ace Olga Korbut left off in Munich.

The Olympic boxing tournament is likely to shape up as a two-way fight between the tough contingent from Eastern Europe and Cuba, although the U.S. threatens in some categories. Cuba has four world champions in its squad, led by heavyweight Teofilo Stevenson.

In the other combat sports Japan will be seeking to reassert its judo stranglehold after being restricted to only three gold medals in Munich while the Soviet Union look dominant in the wrestling.

The team sports can be relied on to produce more than their share of controversy, with basketball competition between the U.S. and the Soviet Union promising a sizzler and the same type of battle shaping up in field hockey between champion West Germany and Munich runner-up Pakistan.

Opening ceremonies of the XXI Olympics will be telecast on channels 2 and 6 starting at 10 a.m., channel 4 at 11:30 a.m. and channel 8 at 12 noon.

Last-place Adanacs topple Timbermen

NANAIMO — Nanaimo Timbermen came up cold Friday night and failed to succeed with the chance to practically lock up the fourth Western Lacrosse Association playoff spot.

In against the last-place Coquitlam Adanacs, the Timbermen were outhustled and came out on the short end of a 13-18 score although they held a 65-55 edge in shots on goal.

Result moved Adanacs within two points of the Timbermen, and both clubs have five games remaining. They play each other twice more and both have one game left against Vancouver Burrards. Adanacs play New Westminster Salmonbellies in their other two games while Nanaimo has one game left with Salmonbellies and one with Victoria Shamrocks.

Adanacs got the jump in the first period, taking a 7-3 lead. It was even from there with Timbermen making their big bid in the third period, when they scored three goals in less than four minutes to close from 8-12 to 10-12. They got to 11-13 later in the period, but Adanacs came back with the next two goals.

★ ★ ★

COQUITLAM

	G	A	P
Greg Thomas	0	0	0
Art Talson	1	0	0
Jim Aitchison	2	4	0
Dan Piotrowski	0	0	0
Moe Jodoin	0	0	4
Kevin Parsons	2	6	0
Rhys Persons	3	2	2
Doug May	0	1	0
Roy Durante	0	1	0
Dave Durante	4	2	10
Dave Blanchard	1	0	0
Doug Berry	0	0	6
George Musseau	4	0	0
Paul Joseph	0	1	2
Frank Neilsen	1	1	0
Randy Bryant	0	1	0
Mike Mitzel	0	1	2
Darryl Sauve	0	2	2
Totals	18	22	28

NANAIMO

	G	A	P
John Lewis	0	0	0
Truis Asdal	0	1	0
Andy Reid	1	1	0
Rick Baker	0	0	0
Roger Dubyna	0	1	2
Peter Ashbee	0	0	0
Randy Noble	0	1	0
Gord Osinchuk	0	0	2
Bill Kirkland	1	2	0
Rob Avender	1	1	0
Bob Wasson	3	1	0
Jim Gow	1	2	0
Wayne Sutherland	2	3	2
Brian Evans	1	4	0
Ron Sywak	1	1	0
Jim Wasson	1	0	0
Jim Lynch	1	0	0
Dan Buchanan	0	0	0
Totals	13	18	6

Shots stopped by:

Sauve (Coq)	20	13	19	—52
Lewis (Nan)	15	14	8	—37

Score by periods:

Coquitlam	7	5	6	—18
Nanaimo	3	4	6	—13

Attendance: 363.

Kevin Parsons, who was chosen as the game's first star, had two goals and six assists for Adanacs. Brother Rhys had three goals and two assists and Dave Durante, who also had two assists, and George Musseau both had four goals. Bob Wasson had three goals and an assist for Timbermen, Wayne Sutherland two goals and three assists and Brian Evans a goal and four assists.

Making it a completely bad evening for the Timbermen, most Nanaimo fans were uptown taking part in the festivities of Bathtub Weekend and only 363 fans showed up to watch.

	P	W	L	T	F	A	Pts.
VICTORIA	21	15	5	1	299	249	31
New West.	20	10	9	1	294	262	21
Vancouver	19	10	9	0	263	247	20
Nanaimo	19	7	12	0	215	273	14
Coquitlam	19	6	13	0	246	290	12

Next game: Tonight — New Westminster at Coquitlam.

SOCCER BUS CHARTER
Vancouver Whitecaps vs. West Germany
(Borussia Muenchengladbach)
JULY 27th, 8 P.M.
For information call 385-7111 or 595-7960

Colorful rookie tames A's to delight of big crowd

Mark Fidrych didn't let being the losing pitcher in the all-star game bother him.

The 21-year-old rookie righthander wowed them again Friday night in Detroit, pitching the Tigers to an 11-inning 1-0 victory over Oakland Athletics to the delight of 45,905 home-town fans.

That gathering made the attendance for Fidrych's last four home-field starts add up to more than 196,000 fans, and the average is likely to go up the next time Fidrych starts in Tiger Stadium.

It was a typical Fidrych game — hyped up fans chanting "Go, Bird, Go," and pandemonium at every good Detroit play. Fidrych was at his colorful best, smoothing out the mound on hands and knees, motioning towards the plate with directional signs and talking to the ball. He even added to the frenzy in a by-play which involved Claudell Washington.

When Washington tried to disrupt his tempo by taking a lot of time getting back into the batters' box, Fidrych squatted down, took his time getting up when Washington did step into the box, then fed the speedy outfielder an inside pitch.

Washington headed for the mound, but was headed off by catcher Bruce Kimm and while both benches emptied the only exchanges were some harsh words.

Mike Torrez, who lasted until the ninth inning, and Fidrych both faced the minimum of 16 batters in the first six innings as three base-runners, two of them Athletics, were wiped up by two double plays an an unsuccessful attempt to steal.

Ron LeFlore started the 11th inning with an infield hit, the Athletics losing their protest on the call at first base. Tom Veryzer sacrificed and Rusty Staub was intentionally walked, but designated-hitter Willie Horton singled to score LeFlore.

Then there was real pandemonium, and the crowd wasn't appeased until Fidrych returned from the clubhouse in response to the frenzied vocal demand "We want Bird."

It was Fidrych's 10th win in 12 decisions, his 11th complete game in 12 starts and it lowered his league-leading earned-run average of 1.78. His last decision was an 0-1 loss to Kansas City Royals.

Fidrych's performance may have been the most attention-getting, but it had competition. Other highlights—

● New York Yankees continued their march toward the American League playoff by besting Texas Rangers, 3-0, with Ken Holtzman allowing only two hits in pitching his second consecutive shutout. It was the ninth straight loss for the Rangers, who again failed to give Bert Blyleven any batting support. Blyleven has started nine games for the Rangers and received only 17 runs in support. His two wins since being trraded by Minnesota Twins were both 1-0 in 10 innings;

● The Royals, who appear to have the Western Division championship locked up, returned the favor the Yankees did them by scoring a sweep over Boston Red Sox, 5-1 and 2-1. Paul Splittorff held the troubled Red Sox to three hits in the first game and Al Fitzmorris allowed them only five hits in the second game. Two bases on balls, a double steal and a double by John Mayberry decided the second game and made a tough-luck loser out of Rick Wise. Splittorff's win was his seventh in a row, tying a club record;

● Wayne Garland, who got the chance to start when Holtzman was traded to the Yankees, became an 11-1 pitcher this season when Baltimore Orioles ran their winning streak to six games by edging California Angels, 5-4. Veteran Brooks Robinson made the difference with three hits, one a two-run homer;

● St. Louis Cardinals beat Randy Jones, the National League all-star starter, in outscoring San Diego's slumping Padres, 4-2. It was the fourth defeat in 20 decisions for the sinker-ball lefthander, and most responsible for it were Ted Simmons, who drove in two runs, and Mike Anderson, who had three hits and scored three times;

● San Francisco Giants beat Philadelphia Phillies, 1-0, in story-book fashion, Bobby Murcer hitting a two-out homer in the bottom of the ninth inning. It was the fastest game of the season, taking only 92 minutes as Ed Halicki came through with his second successive shutout to prevail over quick-pitching Jim Kaat.

★ ★ ★

AMERICAN LEAGUE

Eastern Division

	W	L	Pct.	GBL
New York	53	31	.631	—
Baltimore	42	42	.500	11
Detroit	40	41	.494	11½
Boston	41	43	.488	12
Cleveland	39	42	.481	12½
Milwaukee	34	46	.425	17

Western Division

	W	L	Pct.	GBL
Kansas City	56	32	.636	—
Texas	44	41	.518	9½
Oakland	44	43	.506	10½
Minnesota	40	45	.471	13½
Chicago	39	45	.464	14
California	35	54	.393	20½

Oakland 000 000 000 00—0 7 1
Detroit 000 000 01—1 7 1
Torrez, Fingers 5-6 (9) and Tenance; Fidrych 10-2 and Kimm.

California 100 100 002—4 8 0
Baltimore 120 020 00x—5 7 1
Ryan 7-11 Scott (8) and Humchrey; Garland 11-1 Miller (9) and Duncan. Home Run: Baltimore —Robinson (3rd.).

Boston 000 010 000—1 3 1
Kansas C. 000 400 01x—5 9 1
Jenkins, Murphy 2-4 (3), House (8) and Fisk; Splittorff 10-8 and Martinez.

Second Game
Boston 100 000 000—1 5 0
Kansas C. 000 002 00x—2 4 0
Wise 7-7 and Montgomery; Fitzmorris 11-15 and Stinson.

New York 000 200 010—3 8 2
Texas 000 000 000—0 2 0
Holtzman 8-6 and Munson; Blyleven 6-12 and Sundberg.

Cleveland 002 002 003—7 10 1
Minnesota 000 000 123—6 12 1
Dobson 11-7, Kern (7), LaRoche (8), Eckersley (9) and Ashby; Singer 8-5, Burgmeier (5), Campbell (9), and Wynegar. Home Run: Minnesota — Wynegar (7th).

Milwaukee 001 010 000—2 0 1
Chicago 000 310 10x—5 11 1
Augustine 2-7, Castro (5), Frisella (8), and Porter, Kusnyer (8); Johnson 8-8, Hamilton (8) and Downing.

NATIONAL LEAGUE

Eastern Division

	W	L	Pct.	GBL
Philadelphia	57	26	.637	—
Pittsburgh	43	35	.578	9
New York	47	43	.522	13½
St. Louis	38	46	.452	19½
Chicago	36	50	.419	22½
Montreal	26	53	.329	29

Western Division

	W	L	Pct.	GBL
Cincinnati	54	34	.614	—
Los Angeles	49	39	.557	5
Houston	43	45	.439	11
San Diego	43	46	.433	11½
Atlanta	40	47	.450	13½
San Francisco	36	53	.404	18½

Atlanta 000 101 000—2 10 3
Pittsburgh 520 000 00x—7 7 0
Messersmith 9-8 Dan Canton (3) Beard (7) and Pocoroba; Reuss 9-5 and Sanguillen. Home Runs: Pittsburgh — Zisk (11th) Stargell (12th).

Houston 000 400 000—4 8 1
New York 100 001 010—3 9 2
Dierker 9-8 Pentz (6) and Herrmann; Matlack 10-3 Lockwood (7) and Podaca (8) and Grote. Home Runs: Houston—Watson (10th).

Chicago 001 000 000—1 5 4
Los Angeles 100 001 02X—4 10 0
Renko 3-5, Coleman (7), Sutter (8), Knowles (8) and Swisher; Sutton 10-8 and Yeager, Rodriguez (7). Home Runs: Chicago — Monday (16th); Los Angeles — Russell (5th).

Montreal 000 020 000 1—3 9 0
Cincinnati 000 010 010 2—4 8 1
Stanhouse, Murray 0-6 (9) Kerrigan (10) and Foote; Norman, Billingham (6) McEnaney (10) Eastwick 7-3 (10) and Bench. Home Runs: Cincinnati—Morgan (15th).

Philadelphia 000 000 000—0 6 1
San Fran. 000 000 001—1 6 0
Kaat 9-4 and Boone; Halicki 9-11 and Hill. Home Runs: San Francisco—Murcer (12th).

St. Louis 200 101 000—4 8 0
San Diego 000 200 000—2 7 0
McGlothen 8-8 Hrabosky (7) and Ferguson; Jones 16-4 and Kendall. Home Runs: St. Louis—Simmons (3rd).

Pro soccer

North American
Philadelphia 3, Hartford 2.
Washington 2, Rochester 1.
Los Angeles 2, San Diego 1.

Record lift

MOSCOW (AP) — Soviet weightlifter Sergei Pevzner lifted 694.44 pounds Thursday in Odessa to set a world record in the 148.5-pound class, Tass, the Soviet news agency reported. He broke the previous record of 688.93 set by Soviet Mukharbi Kirzhinov in 1972 at the Munich Olympic Games.

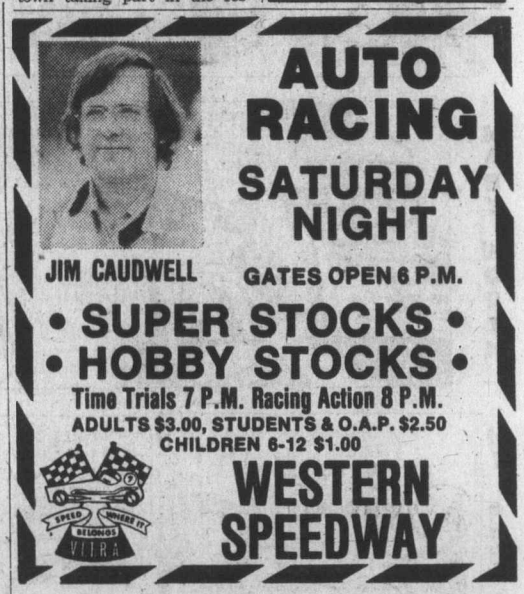

Suzanne Hansen
Here,
there & everywhere.
C-FAX 1070 NEWS

The Daily Colonist.

Section 2 Saturday, July 17, 1976 Page 19

1976 FORD
"CAMPER SPECIAL"
PICK-UPS
ON SALE THIS WEEK!
peter pollen ford

Those crazy, lazy, hazy days of summer (touch wood)

Carefree times are here

Summer can be many things and for James Ohman, frequent visitor to nature house in Miracle Beach provincial park who also lives short distance from park, it means leisurely visit to nature house and his favorite snake. Nature house is popular haunt for summer visitors and is manned by guides. Next picture at left shows Timothy Blair, two-year-old son of Mr. and Mrs. David Blair of Campbell River, wondering how long before he reached "down under." Youngster was snapped while frolicking in warm, white sand on a beach near Courtenay. At right, popular pastime for youngsters visiting Miracle Beach between Courtenay and Campbell River, is to walk the wall. For those "trapped" on sandy bars who have ignored incoming tide, the wall is the only way to reach shore without getting feet wet. Melinda Armstrong, 11, of Courtenay, is in foretront of the picture.

—Bill Smith photos

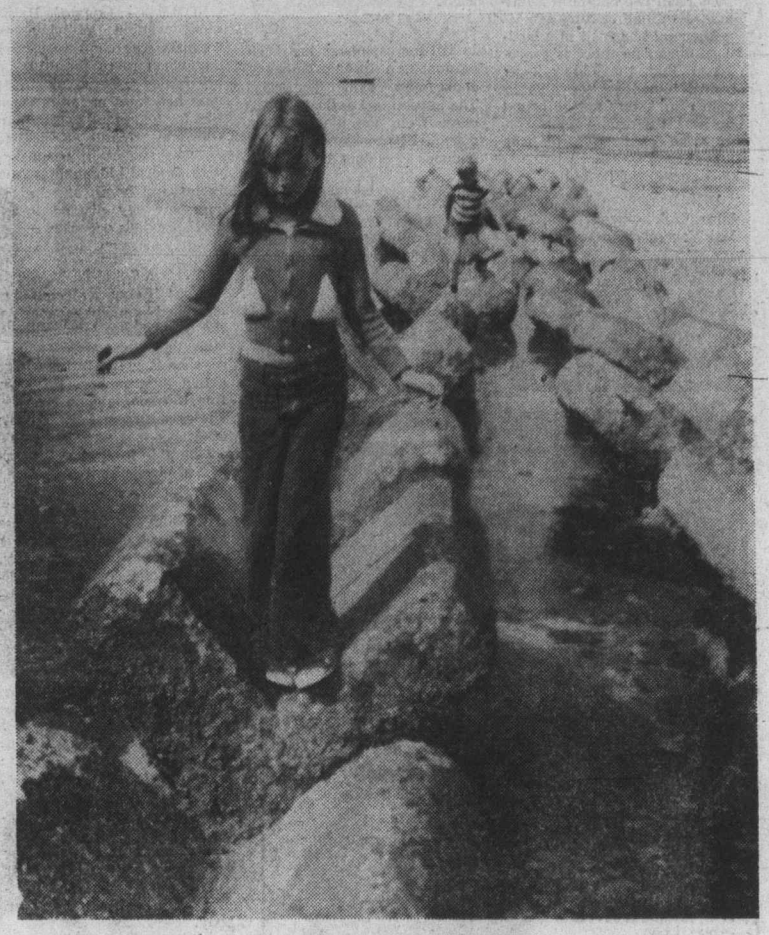

Barbed wire prickly topic

By JOHN HENDERSON
Colonist Correspondent

PORT ALBERNI—A city resident who has a vegetable garden and fruit trees has asked city hall she be allowed to put up several strands of barbed wire on her fence to keep out "these young people who seem bent on destruction for its own sake."

She specifically requested of the press at this week's council meeting, where she made the request, to remain anonymous "for fear of reprisal from these young hooligans."

She had tried every means she could, including the calling of the police to request increased surveillance, to keep her vegetables and fruit from being "uselessly destroyed," she told council.

Finally she had called city hall to see if the placing of the barbed wire was permissible, she said. She had been told it was illegal, and that she would be liable for any injuries suffered by anyone scaling her fence.

"I frankly have run out of ideas, so I would like the suggestions of council on how I can deal with the problem. It just goes on and on, every year," she said.

The party to whom she had spoken at city hall could not be identified, but city manager Jim Sawyer advised council that as far as he knew, there were no bylaws on the city books forbidding the use of barbed wire around private property.

"There are, of course, laws which prohibit the construction on any property of any objects or whatever that would be injurious to the public or potentially dangerous," Sawyer said. "But I certainly couldn't say if barbed wire would come under this heading, and there is no bylaw to my knowledge forbidding its use."

City clerk George Wiley said he had never discussed the matter with the resident, and also said he was unaware of any bylaw forbidding use of the material.

Admitting that the problem of vandalism such as the resident described was all too common in the city, mayor Howard McLean said he sympathized with her situation.

"There is nothing more that we can suggest you do about the problem, however," he said.

He then suggested a motion be made to look into the question of whether in fact barbed wire on top of a residential property fence was permissible within the city, and the resident advised of the outcome. Council passed the motion.

Paskin
. . . Duncan mayor

Cat 'normal,' says autopsy

An autopsy completed Friday on a cougar blamed for having killed a seven-year-old Port Alberni girl Wednesday near Gold River revealed no abnormalities.

Veterinarians at an Abbotsford clinic gave the animal a clean bill of health, noting only a usual amount of parasite infestation in the stomach. Body fat was usual for a two-year-old cougar.

"In other words, it was a normal cougar," said Des Haddleton, fish and wildlife branch regional protection officer in Nanaimo.

"It wosn't starving nor did it have any tumors," he added.

One person who didn't expect the animal to be classified as normal was the branch's predator hunter Don Lay, who shot the animal several hours after its fatal attack on Matilda May Samuel.

He described it as "not a typical cougar" in its actions while being pursued by him and his dogs, and its earlier chasing of a motorcyclist in the area of the fatal attack.

Referendum touted on school purchase

By CRAIG MEREDITH
Colonist Correspondent

DUNCAN — The purchase of the 26-acre Queen Margaret's school by public referendum will be investigated, along with other uses for the buildings besides hospital facilities.

At this week's meeting of the Cowichan Valley Region Board, the directors agreed that a referendum should be considered, but a number of them also stated that they did not feel the site should be designated solely for future hospital purposes.

Two weeks ago after seeking provincial assistance to buy the school site and buildings for an intermediate-care hospital near the present Cowichan District Hospital, the Cowichan Valley Region Board was informed that government health officials would not entertain the estimated $1.8 million proposal at this time.

At a Duncan council meeting earlier this week, Ald. Martin Lukaitis, who is the city's representative on the local hospital board, received the unanimous support of council when he proposed that a referendum be called.

Although Lukaitis suggested the property be specifically used by the hospital, Duncan Mayor Ken Paskin said at the regional board meeting that other uses should be considered.

"The buildings are already laid out for educational purposes, there is a relatively modern gymnasium along with playing fields . . . I don't think we should restrict ourselves to one use," he said.

The Duncan director added that a purchase made under these terms of reference could qualify the site for federal and provincial grants.

North Cowichan Alderman and alternate director, Mrs. Birgitte Meagher, who wholeheartedly agreed with Paskin, suggested the board move quickly on the referendum before the school is sold to private developers at a much greater price.

But the board decided to investigate the proposal further before calling a referendum.

Port Alberni lots

Real estate firm comes to rescue

PORT ALBERNI — A recently-formed real estate firm has been successful in obtaining agreement from the city to sell city-owned subdivision lots at a reduced price to advance the company's plans for a low-cost housing project.

The firm of Pearson, Johnstone and Associates Ltd., which operates both in the Alberni area and on the east coast of the Island, presented a proposal to this week's city council meeting calling for the city to sell up to 30 of the 40 residential lots which the city put on the market last year in the Cameron Heights area to clients eligible to participate in the firms Assisted Home Ownership Program project.

The lots would be sold for $13,500 each, against an average price currently of $13,850.

The firm's proposal stated that the reduced price was essential if they were to stay within the price dictated by the CMHC plan of $38,316 for the completed house.

In arguing for the porposal, Tom Johnstone, president of the company, stated that on the current market, the cost of buying a $35,000 house was at least $1,750 down payment and $340 a month carrying charges.

"This calls for an income of at least $16,000 a year, which prices great many young families out of the market at once," he said.

On the other hand, under the AHOP plan, government assistance to first-time buyers would enable a purchaser to buy for as little as $900 down and monthly carrying charges which could range as low as below $200 a month, depending on income.

His firm was in a position to build a 1,010 - square - foot home, with three bedrooms, to offer under the plan, he said.

"I know that $24 a square foot for construction today looks impossible, but we can do it under this plan," he said.

Under questioning from council, Johnstone said there were already "without any advertising" 24 families who wished to participate in the program.

The houses, all of which would be of the same basic design, would be built in clusters of five, and he was quite positive that 30 could be sold. Financing had already been arranged, and the total cost included all items such as legal fees.

After the questioning, Ald. Jim Robertson moved that the city make 15 of the lower-priced lots in the subdivision available for the project, not sold directly to the company but to its clients as they were obtained and became eligible to purchase.

"I believe if we keep the number to 15 at this time, we will be protecting both the company and the city," Robertson said.

"We may be able to sell the remaining lots without cutting the price, or on a similar deal to someone with another plan.

"On the other hand, if this project goes forward and we see that the potential is still there and the results are satisfactory to all concerned, we can always let the company have more lots."

Aldermen George McKnight and Walter Behn both objected to the idea of restricting the city's commitment to only 15 lots.

"We've had those lots on the market for over a year, and I estimate we've lost at least $50,000 in having the money tied up in them," said Behn.

"We were advised that we were placing a fair market value on them, but obviously we didn't, since we only sold five. I can't see how we can lose if we sell them as soon as possible at this price and start collecting taxes on them," he said.

McKnight agreed, pointing out that "there is a leeway of $500 on the price in any case" on terms of their cost to the city.

Mayor Howard McLean insisted, however, that "whatever way you look at it we're losing over $300 a lot," and that it was only a matter of how many lots the city wished to take such a loss on.

Ald. Alice Chiko then moved an amendement to Robertson's motion that in addition to giving the approval for the use of 15 lots, council move the matter to committee for discussion on the possibility of allowing more lots to be sold for the plan.

"There are more aspects than the loss of any money on the lots in this proposal," she said. "I'm concerned for one thing that all the houses will look alike. I'm not sure the residents in the area would be too happy about that."

The amended motion passed by majority.

Historic parks going strong

Barkerville provincial historic park, the restored Cariboo gold rush town 60 miles east of Quesnel, and Fort Steele provincial historic park, the recreated Kootenay district town of the 1890-1905 era, eight miles north of Cranbrook, are in full operation for visitors, the B.C. recreation department reports.

End of line Stacked up like casualties from a Second World War bombing raid, wreckage of CPR train on Esquimalt and Nanaimo Railway line to Port Alberni will take several days to clear. No one was injured in derailment involving locomotives and lumber cars about 5 p.m. on Thursday.

Suit seeks payment for bonds in gold

ATLANTA — Dr. **John Allen's** railway bonds say they're payable in gold and he's suing the Southern Pacific Transportation Co. of San Francisco for the coin.

His suit, filed in U.S. district court, asks for 83 ounces of gold in payment for 78 coupons from two Southern Pacific issues a half century ago.

Allen said he read in a business magazine there is speculation that the old railway bonds, issued as "payable in gold coin," may not be bound by a 1934 Supreme Court ruling that gold payment was illegal.

□

BELGRADE — A Yugoslav-born U.S. citizen sentenced last November to seven years in jail for espionage has been pardoned, a foreign ministry spokesman said Thursday. The pardon of **Laszlo Toth,** 43, came from the nine-member collective presidency, which includes **President Tito.**

□

LONDON — **Ronald Lambert Tree,** a political confidant of **Sir Winston Churchill** during the Second World War, died Wednesday in a London hospital. He ws 78.

□

CARACAS — A warrant was issued Thursday for the arrest of the former Venezuelan governor of the Organization of Petroleum Exporting Countries OPEC. **Alberto Flores** was one of seven men ordered arrested on charges of conspiracy in connection with alleged bribery dealings with the U.S.-based Occidental Oil Co.

□

ROME — One of Italy's most wanted left-wing extremists was captured Thursday when more than 100 police raided a Rome apartment they had kept under observation for two months. The man, **Giovanni Gentile Schiavone,** 27, was sought in connection with several kidnappings, robberies and bomb attacks. He had narrowly evaded arrest on 17 previous occasions.

□

COHASSET, MASS. — Actress **Racquel Welch** has cancelled an appearance at the South Shore Music Circus, and the theatre's producer says he is going to take legal action against her. Producer **Ron Rawson** said he received a telegram from Miss Welch's attorneys saying she would not be able to appear "on advice of physician."

□

KANSAS CITY, Mo. — **Bess Truman,** who has had to use a walking cane in recent years, was reported in good condition Friday at Research Hospital where she is undergoing treatment for increasingly painful arthritis. She is 91.

□

LONG BEACH, Calif. — **Pat Nixon,** partially paralyzed by a stroke last week, has recovered well enough to walk unaided in therapy sessions, according to Long Beach Memorial Hospital. Mrs. Nixon, 64, some time next week is expected to return to her home at San Clemente, where she suffered the stroke July 7 that partially paralyzed the muscles on the left side of her body.

□

MISSION, B.C. — An autopsy report released Friday says nine-year-old Joanna Doove of Mission, found murdered July 1, died of asphyxiation due to strangulation. She also had been sexually assaulted. The girl had been missing from her home since about 9 p.m. June 30. Her body — tied to a tree — was found early the next day about 30 miles from here. **Gary Francis Marcoux** has been charged with murder punishable by life imprisonment in connection with the killing. His next court appearance is July 29.

NAMES in the NEWS

Montague BRIDGMAN Ltd.
China Crystal Gifts
811 Government St. 383-0821

ego interiors
WHEN WERE YOU IN LAST?
1028 Fort (Near Cook)

NOW! Here in Canada . . .
the INVISIBLE BI-FOCAL that does away with the Bi-Focal Line . . .
The lines that reveal your age are unsightly, difficult to wear and often dangerous!
DO COME AND SEE US!
We'd like to show you how they work!
6-11
SUNSHINE VISION CENTRE
880 FORT ST.

—Colonist photos by Alex Barta

Opening ceremonies for the Olympic Games in Montreal will be held today but participants in the Victoria playgrounds program jumped gun with their own salute to the Olympics this week, complete with parade, signs and flags. The parade and races were held at Beacon Hill Park and competition included such non-Olympic events as sack races (below) and wide-grin contests. Ajmare Sundher, at right, director, measures grin of Jim Dow, 12.

Colonist photos by Alex Barta

Noted columnist, author dead at 78

MONTE CARLO, Monaco (UPI) — American writer and columnist Paul W. Gallico, 78, died of a heart attack Thursday, it was learned Friday.

The report of his death was released in New York by his literary agent.

Gallico worked as a movie critic, sports writer and columnist at the New York Daily News from 1922-36. He covered World War II for Cosmopolitan Magazine.

The author of 24 books, including "Mrs. 'Arris Goes to Paris," "The Snow Goose," and "Further Confessions of a Story Writer," Gallico worked as a freelance writer for several American magazines.

At the time of his death he was married to Baroness Virginia Falz-Fein, his fourth wife.

Sources said Gallico's death was unexpected, that he was in good health and looking forward to his 79th birthday, which would have been on July 26.

Funeral services were set for Saturday at the Mediterranean town of Antibes, France, where he lived.

Republicans near wire

Colonist Wire Services

Republicans, charging that Democrat Jimmy Carter revealed his true political colors by picking Senator Walter Mondale as his running mate, said Friday Mondale's "classic" liberalism will be a major GOP campaign target this fall — particularly in the south.

Ronald Reagan, meanwhile, for the first time openly warned Republicans that the Carter-Mondale "game plan" this fall would try to wrap the scandal-stained cloak of Watergate around President Ford should they pick Ford as their presidential nominee.

"Anyone who watched the Democratic convention . . . saw the Democratic game plan," Reagan said in Harrisburg, Pa., where he was wooing uncommitted delegates. "It was brutal. All they talked about were the Nixon-Agnew-Ford years, as they put it.

"Well, I wasn't there. If I'm the nominee they've got to change the game plan. I was out in California."

Ford held a razor-thin 19-vote delegate lead over Reagan Friday, as the two intensified their bitter photofinish race for the Republican presidential nomination.

A late count of delegates had 1,061 pledged or leaning to Ford, 1,042 pledged or leaning to Reagan, and 101 still uncommitted.

This means not only that the 55 delegates still to be chosen in Connecticut and Utah today are critical to both men, but that their political fate will ultimately rest with a small bloc of the uncommitted. To win the nomination, 1,130 votes are needed.

Carter, meanwhile, has gone home to Plains, Ga. He urged Plains residents and other southerners to accept Mondale, as warmly as they do him.

Carter told the welcoming crowd of 2,000 he recognized that many people elected to high office are "influenced too much" by capital cities and have suffered "a forgetfulness of people."

He also said that those who campaign full-time — like he did for 19 months — "tend to lose stability and have their roots torn away."

He promised that he would not let that happen to him and that he always would return to "Plains, Georgia, where I belong."

Nine MLAs miss deadline

Canadian Press

Six Social Credit and three New Democratic Party MLAs missed the midnight Thursday deadline for filing their mid-year disclosures of assets and liabilities.

The only cabinet minister who has yet to file is Mines Minister Tom Waterland but a spokesman for the legislative clerks' office said his papers were in the mail.

Those who have not filed include Emery Barnes (NDP — Vancouver Centre); Sam Bawlf (SC — Victoria); Len Rawtree (SC — Shuswap); Don Lockstead (NDP — Mackenzie); Ray Loewen (SC — Burnaby-Edmonds); Gerry Strongman (SC — Vancouver South); and Barbara Wallace (NDP — Cowichan-Malahat).

Victoria judge's decision upheld

A B.C. supreme court judge in Vancouver has upheld a detention order made July 5 by a Victoria provincial court judge in a major narcotics case, prosecutor Cecil Branson disclosed Friday.

Mr. Justice J. A. Macdonald upheld the bail-refusal order of Judge F. S. Green in the case of Nanaimo area resident Ronald Richard Larsen, 30, charged with importing and trafficking in marijuana June 25 in the Sidney area.

Green's detention order for Larsen, a commercial fisherman, was made July 5 and one week later, Larsen chose trial by judge and jury and had his preliminary hearing set for Nov. 16 and 17.

Judicial orders prohibiting publication or broadcast of the details were given at both the hearing by Green and the review by Macdonald. Larsen is to appear before Green Monday for a routine weekly remand before the November proceedings.

GIBSON'S
SAVE 50%
Our entire collection of Spring/Summer day dresses and suits has been reduced to half price.
All Sales Final
No Alterations
No Charges
Chargex Accepted
GIBSON'S Ladies' Wear
708 View/1211 Douglas
7-14

we found a classic.

THE CLASSIC PLATFORM ROCKER, beautifully updated, at The Island Gallery in Oak Bay Village. The difference is in the detailing; the warmth of hand smoothed New Zealand Tawa wood, the casual elegance, the perfect balance.
And you'll discover the lasting beauty of fine craftsmanship has value far greater than the price. $295.
Enjoy it. At our store in The Village — next to The Oak Bay Theatre
THE ISLAND GALLERY
2188 Oak Bay Avenue, Victoria

CHEWS
WAREHOUSE MOVING SALE!
ZENITH

CASH & CARRY OR $19.00 DOWN $19.00 36 months
$488
• MODULAR CHASSIS
• POWER SENTRY
• 1-YR. CARRYING SERVICE
Also On Special
25" SOLID STATE MEDITERRANEAN CONSOLE
$719 Cash and Carry
"CHEWS" FROM MANY OTHER MODELS DURING OUR MOVING SALE!
TRADE-INS WELCOME!
CHEW'S TV & STEREO LTD.
Established Since 1959
SALES WITH SERVICE—RENTALS
2280 Cadboro Bay Road
Future Showroom Warehouse
493 E. Burnside by Finlayson
(East of "The Pop Shoppe")

WAYNE CHEW Gov't Cert. Tech.
24 Hrs. 592-2333 24 Hrs.

SUSAN CHEW
7-17 STORE HOURS: 10-5:30 TUES.-SAT., 10-9 FRI.
"We Pledge to You the Best for Less with Exclusive Personal Service"

GIANT CLOSING OUT SALE AT
Precious Earth
JULY 17, 18 12 noon - 6 p.m.
PLANTS and GIFTS
SATURDAY and SUNDAY
6111 PAT BAY HIGHWAY
(1 MI. NORTH OF ELK LAKE)
30% OFF
Tropical houseplants, carti, ceramic pots, baskets galore, jute plant food, charcoal, coloured gravel, orchid bark, watering cans, stone carvings, best quality leather goods, macrame, wooden planters, hand-painted Russian novelties, and more. For the plant buff, or early Christmas shopper, a sale you can't afford to miss!

Ottawa plum revives Alberni airport issue

Colonist Correspondent

PORT ALBERNI — Comox-Alberni MP Hugh Anderson's announcement over the past weekend that the federal department of transport has made $250,000 available for the building of an airport at Port Alberni, has raised the contentious issue again in city council.

Council had just a month ago voted down the recommendation of the city's airport committee that options totalling more than $141,000 be taken on property in the Beaver Creek suburb for future airport development.

At that time, council argued the pros and cons of the construction of an airport for the city with considerable heat.

This week Ald. Mark Ivezich raised the question again on terms of recent news he had read to the effect that the city of Nanaimo was attempting to have its airport taken over by the regional district, and that the Campbell River operation, one of the busiest on the Island, had lost some $24,000 last year.

Was the city still pursuing the posibility of building an airport here in light of such developments?

Chairman of the airport committee, Ald. Jim Robertson, replied that since his original instructions from council had been to explore the possibility of building an airport "with an annual deficit in the first year of no more than $10,000," he was proceeding as instructed.

"We have been talking to the owners of the land on which we recommended taking options, and both sides have given a little in the discussions. We are making headway," Robertson said.

But what would the final cost of an airport be, Ald. Walter Behn wanted to know.

"We haven't progressed that far," Robertson replied, but in light of the announcement that the federal govenment is prepared to spend the $250,000, this will be something of a target.

"At this point, we intend to spend the least possible over this amount, and we would expect the construction firms in the city to keep their civic duty in mind on those terms," he said.

Ald. George Mcknight again voiced strong opposition to the whole idea.

"For the city to undertake to construct and maintain an airport for the whole region is insanity," he said.

"It should at the least be a regional matter, and frankly I don't think the region wants it."

"I still persist in the idea that this is too big an issue for this body to decide. It should go to public referendum on a regional basis.

"As I said to Mr. Anderson on the weekend, it's another one of those cases of a senior government grant that is too small to get the job done and too big to turn down.

"We've seen a good many of these in the past, and a city could go broke taking such grants and then trying to make up the differences in cost."

Ald. Behn agreed, and added that in any case the money would go to service only the five per cent of the community which he estimated would use the facility.

"And just watch," said Behn, "in two years they'll be screaming for the runways to be paved."

The city he said was not practicising what it preached. It was constantly after cost-sharing arrangements with the province, claiming that it could not meet its increasing costs' and at the same time "was seeking an item of this magnitude to spend money on and place another annual cost on the shoulders of the working people of this community."

Robertson pointed out that the present private airport was a danger to the pulp mill operation because of its location, and could cost the working men there their jobs in case of accident.

"Fine," Behn replied. "Let's close it down and have a downtown-to-downtown float plane service to Vancouver. It's all we need."

Four arrested while out on bail

VANCOUVER (CP) — Four of eight persons accused of conspiring to supply central and northern Vancouver Island with illicit drugs, have been arrested while out on bail awaiting results of an earlier preliminary hearing.

The arrests of Kenneth Ross, 33, of Coquitlam; Wayne Terry Rogers, 30, and his wife Susan, 22, and Gregory Large, 28, were ordered after the federal justice department obtained an indictment against the eight that will take them directly to high court for trial.

A warrant has been issued also for the arrest of Thomas Francis, 25, also out on bail. Already in custody on other matters were Raymond Stad, 23, Thomas McIntosh Thomson, 25, and Lea Sheppe, 24.

The conspiracy count was laid following a four-month investigation in 1974 by the Co-ordinated Law Enforcement Unit and 11 B.C. police forces. A preliminary hearing was held last spring and adjourned to this September for legal argument.

Enjoy rooftop dining at the
PARROT HOUSE
Restaurant
Panoramic view and excellent cuisine at the top of the
Chateau Victoria
Open Monday through Friday for Lunch and Dinner.
SATURDAY AND SUNDAY DINNER ONLY.
reservations recommended.
740 Burdett Avenue 382-9258

swimming lessons
please dial
595-swim

THE ROYAL OAK INN presents
WAYNE PETERS and "HOME BREW"

The Thatch CABARET
in The Thatch
CABARET
For your dancing pleasure
Thursday to Saturday 9-2
THE ROYAL OAK INN
4670 Elk Lake Drive
658-5231
7-14

ANNOUNCING OUR EXPANSION! OUR STORE IS BIGGER TO SERVE YOU BETTER WITH MORE STOCK!
GROCERIES
OPEN 24 HOURS
AT QUONLEY'S
GOV'T. at FISGARD

ESQUIMALT SPORTS CENTRE
ROLLER SKATING
EVERY
WED., FRI. SAT. & SUN.
7:30 TO 10 P.M.
ICE SKATING
EVERY
THURS., SAT., SUN.
8:30 TO 10 P.M.
7-2

DINING WITH A DIFFERENCE
Gay Nineties Spare Rib House
KEN PEAKER and ROLLY McINTOSH
Plays Your SING-A-LONG MUSIC
A SPARKLING ATMOSPHERE For
PERSONALIZED MUSICAL HAPPENINGS
World-Famous SPARERIBS — Full Dinner Menu
825 Burdett — CHERRY BANK HOTEL — 385-5380
2-6

Night Owls on the Prowl...
Come to Pizza Pieman After the show.
And enjoy late evening snacks, great chowder, hot torpedos, rigatoni, spaghetti, pizza and fun.
PIZZA PIEMAN
Free Parking
James Bay - Open 'til 12 midnight weekdays
Town & Country - Open 'til 1 a.m. weekdays
Friday and Saturday Both open 'til 2 a.m.

TONIGHT
LIVE ON STAGE!
DELIGHTFUL
JUST FOR FUN
REVUE
8:45 P.M. at
Mon Tues Wed Fri
The BUTCHART GARDENS

AT EMPRESS WE DON'T TELL YOU WHAT TO DRIVE.
THE CHOICE IS YOURS!

1976 GM CARS
Whether you choose the all new sub compact Acadian or the luxurious Buick Electra
IF YOUR CAR REALLY MATTERS TO YOU
EMPRESS
THEN YOU REALLY MATTER TO US
PONTIAC, BUICK, G.M.C.
2867 Douglas at Topaz. 382-7121 Dealer Licence Number 01-227A

We love to cook!
Cooking is an exacting science as well as and exciting art, and truly is a profession you learn to love.
So, indulge yourself tonight—have dinner with us and dine with a little love....
Family dining from 5 p.m.
T.J.'s Four Seasons Restaurant features...
Daily luncheon buffet from 11:30 - 3
(...the Baron of Beef is superb)
special Sunday luncheon and dinner buffets
Sunday luncheon from 12 - 4
Sunday dinner 4 - 8
Telephone 386-3571
TJ's FOUR SEASONS RESTAURANT
634 HUMBOLDT ST., (in Nootka Court)
Across from the Empress Hotel

little ITALY RISTORANTE
ITALIAN & INTERNATIONAL CUISINE
THE FOGHORN
CABARET
DANCING TO "STEAMBOAT"
The James Bay Inn
270 GOVERNMENT STREET
3 Blocks past Parliament Bldgs.
PHONE 384-7151
7-2

THE WADDLING DOG INN
BRITISH PIANO DANCING
FRIDAY & SATURDAY NIGHTS
NO COVER CHARGE
If you like a British atmosphere it's worth the drive out to see us!
FOR DINERS
Dinners in the $5 range.
MONDAY TO SATURDAY 11 A.M. TO MIDNITE
SUNDAY DINING ROOM ONLY 11 A.M. TO 8 P.M.
PAT BAY HIGHWAY
at MT. NEWTON CROSS RD.
Phone 652-1146
Chargex—Mastercharge
Esso Cards Accepted
6-7

Follow the Pied Piper into the Magic World of Theatre
BASTION THEATRE SCHOOL - SUMMER SESSION '76
JUNIOR, INTERMEDIATE, SENIOR CLASSES
AUGUST 2 - 21

FOR FURTHER INFORMATION
Phone 386-8301
or write Bastion at 1002 Wharf St., Victoria, B.C. V8W 1T4

PNE STAR SPECTACULAR '76! (AUG. 21 SEPT. 6)

FRANK SINATRA AUG. 21
FRANK SINATRA 8:00 p.m. No. of tickets: ____ $12.50 ____ $10.50 ____ $8.50 ____ $6.50

CHARLEY PRIDE AUG. 22
CHARLEY PRIDE 8:00 p.m. No. of tickets: ____ $6.00 ____ $5.00 ____ $4.00

LAWRENCE WELK AUG. 23
LAWRENCE WELK 8:00 p.m. No. of tickets: ____ $8.00 ____ $7.00 ____ $6.00
Note: $1 off regular price for Golden Agers

PHYLLIS DILLER AUG. 25
PHYLLIS DILLER 1:30 p.m. No. of tickets: ____ $1.00 (Golden Agers) ____ $3.00 (Others)
PHYLLIS DILLER WITH SPECIAL GUEST DIANA TRASK 8:00 p.m. No. of tickets: ____ $4.00

NEIL SEDAKA AUG. 26
NEIL SEDAKA 8:00 p.m. No. of tickets: ____ $7.00 ____ $6.00 ____ $5.00

RAY CHARLES AUG. 27
RAY CHARLES 8:00 p.m. No. of tickets: ____ $6.00 ____ $5.00 ____ $4.00

JOHNNY CASH AUG. 28
JOHNNY CASH FEATURING THE CASH-CARTER FAMILY 2:00 p.m. No. of tickets: ____ $6.00 ____ $5.00 ____ $4.00
8:00 p.m. No. of tickets: ____ $7.00 ____ $6.00 ____ $5.00

DIONNE WARWICKE & ISAAC HAYES AUG. 29
DIONNE WARWICKE & ISAAC HAYES 8:00 p.m. No. of tickets: ____ $7.00 ____ $6.00 ____ $5.00

GLEN CAMPBELL AUG. 30
GLEN CAMPBELL 8:00 p.m. No. of tickets: ____ $7.00 ____ $6.00 ____ $5.00

DELLA REESE WITH JOHN BYNER AUG. 31
DELLA REESE WITH JOHN BYNER 8:00 p.m. No. of tickets: ____ $4.00

VIKKI CARR SEPT. 1
VIKKI CARR 8:00 p.m. No. of tickets: ____ $6.00 ____ $5.00 ____ $4.00

NEIL YOUNG WITH STEPHEN STILLS BAND SEPT. 2
NEIL YOUNG WITH STEPHEN STILLS BAND 8:00 p.m. No. of tickets: ____ $7.00 (festival seating)

CHUCK BERRY WITH SPECIAL GUESTS SUSAN JACKS & CHARITY BROWN SEPT. 3
CHUCK BERRY WITH SPECIAL GUESTS SUSAN JACKS & CHARITY BROWN 8:00 p.m. No. of tickets: ____ $6.00 ____ $5.00 ____ $4.00

BACHMAN-TURNER OVERDRIVE SEPT. 4
BACHMAN-TURNER OVERDRIVE 8:00 p.m. No. of tickets: ____ $7.00 (festival seating)

RICK NELSON WITH THE STONE CANYON BAND SEPT. 5
RICK NELSON WITH THE STONE CANYON BAND 7:00 p.m. No. of tickets: ____ $4.00

ALL-STAR WRESTLING SEPT. 6
ALL STAR WRESTLING 7:00 p.m. No. of tickets: ____ $6.00 ____ $4.50 ____ $3.50

Buy now and save! All advance ticket prices include PNE grounds entry. A saving of $1.75 on adult prices! For mail orders, just fill in the number of tickets you want, plus desired prices and showtimes. Mail with a certified cheque or money order made payable to VANCOUVER TICKET CENTRE, 630 Hamilton Street, Vancouver, B.C. V6B 2R3. Please enclose a stamped self-addressed envelope plus 25¢ per ticket handling charge.

Tickets also available at these outlets: Bellingham Sound Center, Bellingham; Buttons, Westlynn Mall, North Van; Harvey's Smoke Shops at Cloverdale Mall, Delta Shoppers Mall and Newton; all Eaton's stores (phone 604/683-3255 to charge your tickets to your Eaton's account).

All shows in Pacific Coliseum with Bobby Hales Orchestra. All seats reserved except where noted.
Name ____
Address ____
City ____ Code ____
Phone (home) ____ (office) ____

Enter Dairyland's FREE PNE FAMILY CONTEST at the ice cream case of your favourite store!

Pacific National Exhibition
1.3 million visitors last year

Final
CLASSIFIED 386-2121
TELEPHONE 383-4111

The Daily Colonist.

Vancouver Island's leading newspaper since 1858

Sunny, high 20
Weather Details On Page 2

No. 183 – 118th Year | VICTORIA, BRITISH COLUMBIA, SATURDAY, JULY 17, 1976 | ***** | 15c Daily, 30c Sunday

Captors sought

Children safe after bus lost

LIVERMORE, Calif. (AP) — Twenty-six children and their school bus driver were found in good condition Friday night in a rock quarry near here, more than 24 hours after they mysteriously disappeared, the Alameda sheriff's office reported.

Livermore is about 95 miles north of Chowchilla, where the children and driver vanished en route home from summer school classes.

There was no immediate indication how the children arrived at Livermore and the California Rock Co. quarry.

"The children have been found and are in good health," said Lieut. Clay Paxton of the Alameda County sheriff's office.

He said driver Ed Ray was also in good health.

Police blocked off the quarry area and refused to disclose further details.

Paxton said a resident of the area called in to report suspicious activity and the sheriff's department found the children after a search.

News of the recovery was withheld because authorities believed persons involved in the disappearance may have remained in the area and were planning to return.

"I've been informed by the Alameda County sheriff that all were found in the quarry and all were well," Lt.-Gov. Mervyn Dymally told reporters in Chowchilla. "Some are suffering from exposure. They are still looking for the captors of the children."

Sheriff's Deputy Dick Jayne said the children and driver had been held in the quarry since 3:30 p.m Friday but he declined to elaborate

The FBI had moved into Chowchilla on Friday to help investigate the disappearance after local authorities said they feared it was a large-scale kidnapping.

However, authorities were baffled by lack of contact from any kidnappers and the scarcity of clues.

President Ford ordered the FBI to brief him personally on the investigation and FBI Director Clarence Kelley sent agents, hunt dogs and crime experts to Chowchilla.

The highway patrol said the school bus was found Thursday night in a dry canal, hidden in a thicket of tall bamboo, about 130 miles southeast of San Francisco.

Abolition bill passed

OTTAWA (CP) — The bill to abolish capital punishment passed all final parliamentary stages Friday and received royal assent from Governor-general Jules Leger.

It was the first time that the governor-general had been present in the Senate to give royal assent since December, 1974. Because of illness — he suffered a stroke that year — the task has been carried out by justices of the Supreme Court of Canada.

Along with the bill to abolish capital punishment, the governor-general also gave royal assent to the controversial bill removing tax deductions in foreign-owned magazines and television stations, a bill reducing federal contributions to medical care, a bill reducing residency requirements for citizenship and a housekeeping bill concerning the Canadian wheat board.

The Senate gave the capital punishment bill second and third reading earlier by a vote of 34 to 22.

Peru cabinet has resigned

LIMA (Reuter) — The entire Peruvian cabinet resigned Friday following a surprise announcement that Premier and army commander Gen. Jorge Fernandez Maldonado has quit his post.

Government Information Chief Gen. Jorge Villalobos told reporters that all 17 cabinet ministers have submitted their resignations to President Francisco Morales Bermudez.

Washed-up 'monster' skeleton

Residents perplexed, frightened

Sea-monster carcass likely that of shark

HALIFAX (CP) — A marine biologist said Friday a dinosaur-like carcass that washed up on the beach at Framboise, N.S., appears to be that of a male basking shark.

The badly decomposed carcass about 25 feet long, had residents of the tiny fishing community 40 miles south of Sydney perplexed and some a bit frightened.

The carcass had a neck about three feet long with an 18-inch-broad dorsal fin halfway down the back, two hind leg-like structures and a pair of flipper-like front feet. Parts of the body contained what appeared to be hair. It had a flabby stomach and no apparent rib cage.

Dr. Paul Brodie, marine mammalogist with the Bedford Institute of Oceanography, said the pair of hind protuberances appeared to be claspers all male sharks use in mating. The front ones would be the shark's flippers.

He said although a basking shark has a large head, only a small skull encases its brain, accounting for the small skull and the apparent long neck. The jawbone and gill structures would fall away in decomposition.

He said the size and the lack of a rib cage fit the description of a basking shark. A whale carcass would have had a prominent rib cage.

Of all animals in the ocean, decomposed bodies of basking sharks are the most likely to be mistaken for sea monsters, Brodie said.

He added that his opinion is not conclusive because he based it only on seeing a photograph of the carcass.

Inside

Planned parenthood New Guinea style —Page 3

Doctor claims payment in gold —Page 20

Young bear brunt of jobless burden —Page 21

Background	5
Bridge	29
Church	22, 23
Classified	27-42
Comics	13
Crossword	30
Editorial	4
Entertainment	25
Family	21
Finance	6-8
King Fisherman	43
Marine Calendar	25
Names in the News	20
Provincial Court	26
Sports	10, 12, 14-17
Television	28

Lone oak no more

Name of home at 555 Newport in Oak Bay, Lone Oak, suddenly became meaningless Friday when strong winds blew down mighty oak in grounds. Owners Dr. and Mrs. Paul Broome were out for supper at the time and returned to find Oak Bay police on scene. House was unscathed in fall of lone oak, familiar landmark for many years.

—Colonist photo by Ian McKain

Mass pullout threatened by all Africa

● Other stories Pages 14 and 47

MONTREAL (CP) — The number of athletes prevented by politics from competing in the Olympic Games swelled Friday with the withdrawal of Taiwan and the possible pullout of all Africans.

The Taiwan team withdrew Friday afternoon, minutes after the International Olympic Committee IOC approved a compromise agreement that still would not allow the island country to participate under the name Republic of China.

African teams debated withdrawal well into the night and Jean-Claude Ganga, secretary-general of the Supreme Council for Sport in Africa, predicted they would leave. They are upset because New Zealand's rugby team is touring South Africa despite protests about the latter's apartheid policies.

Nigeria announced it would join Mauritius, Tanzania and Somalia in boycotting the Games because the IOC refused to expel New Zealand from competition. An African source at the Olympic Village said Uganda, Togo and Zambia were preparing to leave.

The Taiwan compromise, put forward Thursday by Prime Minister Trudeau, would have allowed the Taiwanese to use their flag and anthem, but not to represent themselves as the Republic of China.

"We consider this change to be improper under the IOC rules preventing political discrimination and interference," said Lawrence Ting, chief of the Taiwan team.

He ordered home five members of the yachting team at Kingston, Ont., and other team members awaiting border clearance in the U.S.

The committee voted 58 to 2 for the federal government's compromise. Six members abstained and others were absent.

But Monique Berlioux, IOC executive director, told reporters the IOC continues to deplore the Canadian government position in the controversy. However, so little time remained before the opening that it had no choice but to aquiesce.

The Taiwan government was driven from mainland China in 1949 and has refused to say it is not the Chinese government. Canada, however, recognizes the People's Republic regime in Peking as the only government of China.

Meanwhile, the People's Republic of China withdrew from the International Football Federation less than 24 hours after it had been admitted. It pulled out because FIFA refused to vote on a resolution, presented by African countries, calling for Taiwan to be expelled from the federation.

Nigeria's decision not to compete in the Games means 45 fewer athletes will be there. The team, which numbered 100 with coaches and officials, has been here for 10 days.

Representatives of 16 black African countries had demanded New Zealand's expulsion, but the IOC refused, saying rugby is not an Olympic sport.

To add to Friday's political morass, the sports federation of the People's Republic of China held a news conference to denounce any attempts to keep Taiwan in the Games. Chao Cheng-hung, All-China Sports Federation president, accused the "two superpowers" — presumably the U.S. and the Soviet Union — of ganging up on the side of Taiwan's claim to be the Republic of China.

—AP

WARNING HAS been given by Lord Killanin that some form of sanction may be imposed against any African team which withdraws from Olympics.

'China position must be faced'

MONTREAL (CP — Taiwan's withdrawal from the Olympic Games Friday in face of a protracted diplomatic dispute may lead to its eventual expulsion from the international Olympic movement and its replacement by the People's Republic of China.

Lord Killanin, president of the International Committee told reporters after the Taiwan announcement that the IOC will soon have to deal with the thorny issue of which China it will recognize.

"In a year or two the whole Chinese situation will have to be faced," he said.

The Communist People's Republic is not represented in the Games. It pulled out of the Olympic movement in 1958 to protest the IOC's recognition of a national Olympic committee from Taiwan.

In recent years it has begun an active campaign to rejoin the Olympic movement and have the Taiwanese expelled.

This effort has resulted in its gaining membership in nine of 27 international sports federations recognized by the IOC.

Keep to ideals, athletes urged

VATICAN CITY (UPI) — Pope Paul Friday sent his best wishes to athletes taking part in the Olympic Games.

"We remain persuaded that the olympics can develop human values appreciated by all men and particularly dear to christians," the pope said in a message printed on the front page of L'Osservatore Romano, the official Vatican newspaper.

"In a civilization that knows the risk of being trapped by pleasure and violence," he said, "the sporting activity must rediscover without pause and without exception its ideals of truly promoting man and the fraternity among all people."

Heavy security guards queen

MONTREAL (UPI) — With ritualistic ceremony, Queen Elizabeth opens the Olympic Games today in a city under maximum alert against terrorist attack.

The queen, travelling under extraordinary security, arrived Friday to inaugurate the games with a 15 word sentence: "I declare open the Olympic Games of Montreal celebrating the XXist Olympiad of the modern games."

She will speak in English and French — believed the first time the games will be opened in two languages — before the Olympic flame is lit and the world's best athletes begin their two-week competition.

She begins her day in meetings with Lord Killanin, president of the International Olympic Committee, and Montreal's Olympic Organizing Committee President Roger Rousseau, before a civic luncheon hosted by Mayor Jean Drapeau.

Travelling by high-speed escorted cavalcade through the city, ordered by the heads of a 16,000-member security force guarding the city during the games, Queen Elizabeth will drive to Montreal's near billion dollar Olympic stadium for the opening this afternoon.

The queen flew in with Prince Philip Friday from Chatham, N.B. at the end of a four-day visit to Nova Scotia and New Brunswick, a largely bucolic and friendly pause between her U.S. bicentennial visit and the opening of the Games.

Suzanne Hansen
Here,
there & everywhere.
C-FAX 1070 NEWS

The Daily Colonist.

Section 2 Saturday, July 17, 1976 Page 19

1976 FORD
"CAMPER SPECIAL"
PICK-UPS
ON SALE THIS WEEK!
peter pollen ford

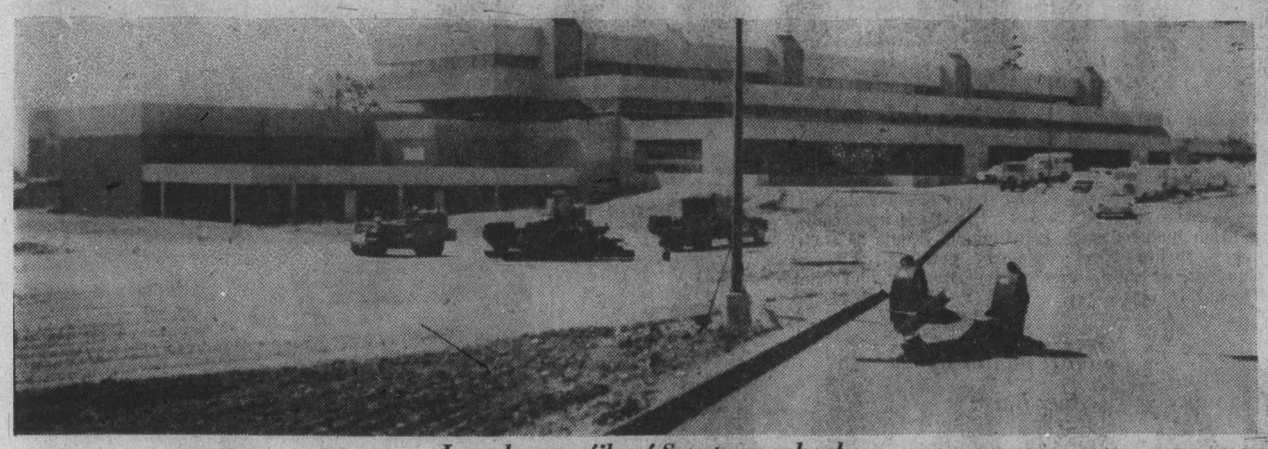

Long low profile of Spectrum school

Auditorium or not

Spectrum ready Sept. 6—Russell

By KING LEE
Colonist Reporter

Principal Wally Russell says the new Spectrum community school will be ready for the Sept. 6 opening — even without the community auditorium many people say it needs.

The $4,340,000 structure was to have had a 500-seat auditorium but Saanich ratepayers defeated a referendum on the issue last November.

The latest problem presented to Russell is a Greater Victoria school board motion which would require transportation of 120 students taking band, theatre and drama by bus to Mount View school — a motion which is expected to go down to defeat.

The motion calls for spending of up to $10,000 for renovations to Mount View but discussions at the committee stage Tuesday indicated there was another $19,000 expense for hourly transportation of students to classes.

If the expected happens Monday night, Russell may be faced with the prospect of changing 120 timetables.

He called the expected loss of the drama program "tragic."

Whether he has 860 pupils or 740 (if the drama students should all decide to transfer to a school with their course), Russell said Thursday he and his staff of 46 teachers will be ready.

The school, the first building erected for community-school use in Southern Vancouver Island, team-teaching approach with spacious accommodation far from the traditional concept of classrooms.

The three-level building is constructed in such a way that the bottom floor can be easily put to community use with the gymnasium, cafeteria, home economics facilities, photography, art, graphics and shops all located there.

Russell said the school will be helped by having Marigold elementary right next door. Child care courses will be conducted with Marigold pupils as "guinea pigs."

Because most of the rooms are not walled off, Russell said manners will be very important during classes.

But, he said, staff and students will feel a sense of involvement and he hopes his feeling of excitement at moving into the new school will be shared by all.

Principal Wally Russell on auditorium site

Equipment moves into industrial shop

Spectrum's gleaming gymnasium

Eyes cast to sky by Sooke group

Organizers are casting their eyes skyward this morning and hoping that the unblemished record of All Sooke Day never having been rained out continues for the 38th time.

The forecast is for cooler temperatures. A weak system was predicted to move over southern Vancouver Island overnight.

All Sooke Day events get under way at 9 a.m. at the Sooke Flats grounds with the opening set for 1:15 p.m.

Included in the lengthy list of logging sports events are one world championship, four Canadian championships and a Vancouver Island championship in women's nail driving.

Among the events are such things as underhand chop, standing block chop, log birling, springboard chop, single-handed bucking, axe-throwing, speed climbing, obstacle pole bucking, chokerman's race, power-saw bucking and peavy log rolling.

Preliminaries in the logging sports are slated to begin at 9 a.m. with finals scheduled to get under way after the opening ceremony.

For the youngsters, there are 18 children's track events starting at noon and a midway, which will be open from 9 a.m. until closing.

For mother, there's a baby show starting at 2 p.m. Registration will begin at 1:30.

The day will end with a dance at the Sooke Community Hall from 9 p.m. until about 1:30 a.m. Tickets will be available on the grounds throughout the day.

Officials are hoping the record crowd of 10,000 last year can be matched but say the combination of the opening of the Olympic Games on television and the U.S. bicentennial celebrations may take away some visitors.

Admission to the fair grounds is $1, free to those under 16 years of age. A salmon and beef barbecue, which starts at noon, is $2.50 per person.

Here is a schedule of events:

9 a.m. — Midway opens and preliminaries of logging sports begin at Sooke Flats.

9:30 — Parade on Sooke Road from Eustace Road to Milnes Landing.

Noon — Children's sports events and start of salmon and beef barbecue.

1:15 — Official opening ceremonies.

1:30 — Start of logging sports final events and registration for baby show contestants.

2 — Baby show.

9 — Public dance at Sooke Community Hall, tickets available all day at fair grounds.

Fight at Matsqui

Victoria inmate dies after prison stabbing

A Victoria man who lived by the knife died the same way Friday following a fight in the federal medium security prison at Matsqui.

Arthur Gerald Wadlow, 26, who was serving eight years for attempted murder in a 1972 stabbing, was stabbed several times Thursday night during an altercation with another prisoner.

Unofficial reports indicated Wadlow was stabbed four times in the back and once in the chest. He was taken to hospital at nearby Abbotsford and was later transferred to hospital in New Westminster where he died.

A prison spokesman declined to tell the Colonist whether anyone else was injured in the fight on the grounds that it might "prejudice the case."

It was known that the stabbing occurred in a cell block. The spokesman said an inquest has been ordered by New Westminster coroner Doug Jacks. The incident is being investigated by Matsqui police.

Wadlow was sentenced in B.C. Supreme Court at Nanaimo Oct. 28, 1972, for the attempted murder six months earlier of David James Flemming, 21, of Victoria. Dana Lawrence Hennekes, also of Victoria, was sentenced to seven years for the same crime. He was 21 at the time.

Evidence during the trial disclosed that Flemming was stabbed by Wadlow and Hennekes on a lonely road near Shawnigan Lake after the three had set out for Duncan to buy hashish.

The court was told Wadlow and Hennekes decided ahead of time to rob Flemming who was carrying about $450. The victim was stabbed several times in the throat and stomach. He suffered puncture wounds to his stomach, liver and small intestine.

The two men pleaded guilty.

People's recourse bill effective Jan. 3, 1977

Legislation providing easier methods of recourse for people wrongly treated by government-appointed boards or tribunals will become effective Jan. 3, 1977.

The proclamation date for the Judicial Review Procedure Act was set by cabinet order-in-council released Friday.

The bill was passed during the recent session of the Legislature with the intention of modernizing and simplifying procedures by which citizens can try to obtain relief from decisions of government boards.

Beware Oak Bay stingers

Last year, thanks to the movie Jaws, the thing to be feared on the beaches of the world was sharks. This year, thanks to an incident Friday in Oak Bay, it could be jellyfish on the beaches of Greater Victoria.

Nine-year-old Graham Cornwall, 3285 Exeter, stepped on a jellyfish about 10:30 a.m. while he was enjoying the delights of Willows Beach. Soon after, the left foot which had made contact with the jellyfish became discolored and Graham vomited.

He was taken to Royal Jubilee Hospital where his foot was washed and dressed before he was allowed to go home.

Officials said jellyfish in this area could sting the unwary but no one remembered such a case and all said fatal jellyfish stings have only been reported in the faraway Pacific. It was thought the vomiting might have come from a combination of the experience and something like several hotdogs.

Masons block back-to-work

A single union, the cement masons, stood in the way Friday of what would have been at least a temporary halt in the province-wide construction shutdown.

As negotiations began anew in Vancouver, Construction Labor Relations chairman George Wheaton of Victoria said the industry was willing to lift the lockout during the talks if the cement masons would remove their pickets.

The lockout began 17 days ago after the cement masons and carpenters had taken strike action.

Following Wheaton's offer, cement masons business manager Frank Stevens said the strike would continue. He felt economic pressure on the contractors would force an earlier settlement.

In another development Friday, building tradesmen in Victoria forced an end to the use of a non-union contractor on a Gorge Road lockout construction site and brought a Saanich road-widening job to a halt.

Several days ago they began picketing an apartment project on Gorge Road when Don Mann Excavating Ltd. took over the job of a CLRA contractor who was honoring the lockout posting.

When this failed to bring results the tradesmen picketed a road-widening job being carried out Friday by the Don Mann company at Burnside and Tillicum. Municipal crews on the job were immediately moved to other job sites.

The upshot was an agreement by the Don Mann company that it would withdraw from the Gorge Road project. This would also likely allow work to resume on the road-widening job.

John Schibli, secretary of the Vancouver Island Building Trades Council, said he would recommend to the council that "we don't proceed any further" with the action against Don Mann.

The lockout involves 40,000 tradesmen and an estimated $3 billion in construction around the province.

Full ships no help to Island

Lifeblood returned suddenly and unexpectedly to the B.C. Ferries Friday in the form of the season's first long passenger and auto lineups.

But for Vancouver Island businessmen who have blamed increased fares for a sharp drop in business, there was apparently little to cheer about.

The people were going the other way.

A B.C. Ferries spokesman said the only really long lineups of cars were at Swartz Bay where travellers headed for the mainland had to wait from two to three hours to board ferries.

Island-bound traffic was reportedly light by comparison.

The lineups at Swartz Bay got so long that motorists arriving after 8 p.m. were turned away. There wasn't even room for them on the 10 p.m. ferry, the last sailing of the day.

"I don't know what brought them all out," said the ferry spokesman. "I guess maybe it was the fact we have our first good weather of the summer. And maybe the shock of the increased rates is finally wearing off."

Passenger loads had dropped by about one-third since fares were doubled June 1 in a provincial government bid to reduce the fleet's deficit.

Reward posted in Tally-Ho horse attack

By DON COLLINS
Colonist Reporter

The phantom assailant who mutilated and slashed eight Tally-Ho sightseeing tour horses Monday has a price on his head today.

The reward for his capture and conviction is $325, but is expected to grow through public appeal.

In announcing the reward Friday, Don Adams, manager of the Society for the Prevention of Cruelty to Animals, said $250 had been put up by the SPCA, $50 by Tally-Ho owner Daniel Arias and $25 by a "concerned citizen."

"If the public wishes to contribute it can do so by sending cheques to the SPCA," said Adams. "Receipts will be issued."

He said the SPCA was working in co-operation with the Saanich police on the chance that "somebody knows something" about the early morning attack in a Blenkinsop Road meadow.

In case fear might be an obstacle to anyone's coming forward, Adams said information would be treated "in the strictest confidence."

He said the SPCA, working with a veterinarian, had examined the wounded horses and come to the conclusion that "the only logical explanation for the mutilations is that they were purposely done."

"We don't believe the horses could have injured themselves accidentally."

The horses were in a field near their barn when the attack occurred about 2 a.m. The time was established because of a disturbance and the frantic barking of two dogs tied on the property. A company employee investigated at the time, but saw no one.

The two most serious injuries involved mares. One was wounded in the vagina, possibly with a jagged stick or sharp intrument. The other had a piece cut off the vulva. The other horses — mares and geldings — were slashed on the necks and shoulders. Employees said it appeared as though someone had struck them with a board containing nails.

There were no critical injuries. Some of the horses have since returned to the job of pulling Tally-Ho wagons.

Law students rip Trudeau Games stand

Five law students from the University of Victoria had such strong feelings about Canada's stand which resulted in Taiwan withdrawing from the Olympic Games in Montreal that they sent a telegram to Prime Minister Trudeau.

Glen Paruk, Craig Darling, Brock Eayrs, Michael Mitchell and Julian Greenwood, all entering second-year law at UVic, sent a telegram Thursday asking for a reversal of the Canadian government's policy of not allowing the Taiwanese to compete under the Republic of China banner and for Trudeau to apologize to the International Olympic Committee.

The telegram was followed up by letters to MPs Allan McKinnon (PC—Victoria) and Donald Munro (PC—Esquimalt-Saanich) urging them to demand an apology.

The Daily Colonist

Prevue

Books, Radio

Television

Week Commencing July 17

Blaze of Glory — the colorful opening ceremonies of the 1976 Olympics in Montreal will be televised by the CBC on Channels 2 and 6 Saturday, July 17, at 10 a.m. The broadcast will be repeated at 10 p.m.

Saturday, July 17

CBC (2)	KOMO (4)	KING (5)	CHEK (6)	KIRO (7)	TIME	CHAN (8)	KCTS (9)	CABLE (10)	KSTW (11)	KVOS (12)
French Program French Program Sesame Sesame	Tom and Jerry Gilligan Super Friends Super Friends	Waldo Kitty Pink Panther Land of Lost Run, Joe, Run	Homer James Circle Squares Agape Golden Years	Pebbles Bugs Bunny Bugs Bunny Scooby Doo	8:00 8:30 9:00 9:30	Homer James Circle Square Kamera Waterville	Electric Company Mister Rogers Sesame Street Sesame Street		Bozo's Big Top Gospel Time George Ivey The Lesson	Pebbles Bugs Bunny Bugs Bunny Scooby Doo
Olympics Opening Ceremonies Continued	Speed Buggy Oddball Couple Lost Saucer Olympics	Cartoon Westwind Grandstand Baseball	Olympics Opening Ceremonies Continued	Shazam Shazam Space Nuts Ghost Busters	10:00 10:30 11:00 11:30	Kidstuff Kidstuff Tennis Continued	Electric Company Mister Rogers Villa Alegre Sesame Street		Religion Charisma Workshop G.T. Armstrong	Shazam Shazam Huck Hound Superman
Olympics Continued Continued Continued	Opening Ceremonies Continued Continued	Baseball Continued Continued Continued	Olympics Continued Continued Continued	Cartoon Children's Film Festival Golf	12:00 12:30 1:00 1:30	Olympic Opening Ceremonies Continued	Sesame Street Big Blue Marble Burglar-Proofing Yoga	Fastball, Bates vs.	Daniel Boone Adventure Big Valley	The Dinosaurs Children's Film Festival Golf
Continued Kotter Movie Lucky Jim	Untamed World Medix Impact Inner City	Cesar's World Survival Movie: Scared Stiff	Continued Kotter Wrestling Continued	Golf Continued Dialogue Movie	2:00 2:30 3:00 3:30	Mr. Gowan Joys-Collecting Pilot — Comedy Pete's Place	Gardening Idea Thing Great Performances	N. Zealand Simnett at Large German Dairy	Movie: Susannah of the Mounties Our Gang (3:45)	Golf Continued Children Outlook
Movie Continued Flaxton Boys Kiahanie	Medicine Fisherman Wide World of Sports	Movie Continued Wildlife News	Confrontation Continued Flaxton Boys Kiahanie	From Hell to Texas Continued News	4:00 4:30 5:00 5:30	Confrontation Continued Jeffersons Rolf Harris	Tin Lady Lowell Thomas Book Beat What's Cooking?	Spain Shalom Shalom	Outer Limits Twilight Zone	News Funorama Monroes Continued
					EVENING					
News Bob McLean Par 27 — Golf Phyllis	Wide World News Lawrence Welk	NBC News Supersonic High Rollers Meak a Deal	News Bob McLean Hawaii Five-O	News Space: 1999 Science Fiction Doc — Comedy	6:00 6:30 7:00 7:30	Wrestling Wrestling Emergency Emergency	Survival Kit Wash. Review Our Story Wall Street		Star Trek Continued Hee Haw Continued	Monroes Children Special Wild World
This Is Law Fawlty Towers David Copperfield	Happy Days Olympic Games Continued	Emergency Emergency Movie: The Mad	This Is Law Fawlty Towers David Copperfield	Jeffersons Don Adams Mary T. Moore Bob Newhart	8:00 8:30 9:00 9:30	Olympics Continued Movie: Face-Off	Men Who Made Movies Movie: The		Porter Wagoner Country Pop Nashville Music Buck Owens	Hlwd. Squares Doc Mary T. Moore Bob Newhart
Olympic Games News News	Bert D'Angelo News News	Woman of Chaillot News News	Olympic Games News; Movie: Face-Off	Dinah Shore Movie Die! Die!	10:00 10:30 11:00 11:30	Movie: Continued News Olympics — News	Iron Horse Continued Continued		Star Trek Star Trek Movie: Blood	Movie: Wheeler and Murdoch Movie:
Olympiad (11:45) Documentary Continued	Movie (11:45) The Miracle Worker	Saturday Night Continued	Continued Continued	My Darling Continued Continued	12:00 12:30	Movie: (12:20) Plaza Suite			Mania 700 Club	Promise Her Anything Rock Concert

Today's Movies

Susannah of the Mounties, on 11 at 2 p.m. Shirley Temple plays a mascot for the Mounties. She helps them by 'charming' the Indians. (1939).

Lucky Jim, on 2 at 3 p.m. The story is based on a novel by British writer Kingsley Amis, and features a junior history lecturer at a provincial university in Britain. In the cast are Ian Carmichael and Terry-Thomas. (1957).

From Hell to Texas (xx), on 7 at 3:30 p.m. A western about a search in New Mexico for a man who accidentally killed a cattle baron's son, starring Don Murray, Dianne Varsi and Chill Wills. (1958).

Face-Off, on 8 at 9 p.m. A Canadian movie about a hockey player and a pop singer. The film features the tough and competitive world of hockey. Starring are Art Hindel, Trudy Young and John Vernon. (1971).

The Iron Horse (xxx), on 9 at 9 p.m. Silent-film epic about the building of the transcontinental railroad. (1924).

Wheeler and Murdoch, on 12 at 10 p.m. A private detective investigates a murder-robbery in this TV pilot film. In the cast are Jack Warden, Christopher Stone and Van Johnson. (1972).

Die! Die! My Darling (xx), on 7 at 11 p.m. An English-made movie starring Tallulah Bankhead and Stefanie Powers. A domented woman keeps an American girl prisoner because the girl was the fiancee of her dead son. (1965).

Blood Mania, on 11 at 11 p.m. There is murder, seduction and blackmail in this thriller starring Peter Carpenter, Maria de Aragon and Vickie Peters. (1971).

Face-Off, on 6 at 11:15 p.m. A Canadian movie about a hockey player and a pop singer. The film features the tough and competitive world of hockey. In the cast are Art Hindel, Trudy Young and John Vernon. (1971).

Promise Her Anything (xx), on 12 at 11:30 p.m. British-made movie starring Warren Beatty, Lionel Stander and Robert Cummings. A comedy set in New York's Greenwich Village but filmed in England. The story is about a destitute young filmmaker set to win the favors of a young widow. (1966).

The Miracle Worker (xxxx), on 4 at 11:45 p.m. An excellent film version of the Broadway play by William Gibson about the early training period of Helen Keller. Anne Bancroft won an Oscar for her performance as Miss Keller's teacher. Miss Keller is played by Patty Duke. (1962).

Plaza Suite (xxx), on 8 at 12:20 a.m. Three separate stories about people staying at a New York hotel. Walter Mattau has a part in all three films. An entertaining show. (1971).

Arrivederci, Baby (x), on 5 at 1:15 a.m. A comedy in which Tony Curtis plays a merry lady-killer. (1966).

The Journey (xxx), on 8 at 1:15 a.m. Deborah Kerr and Yul Brynner star in this melodrama set in Budapest. Brynner plays a Communist officer who falls in love with Kerr. (1959).

Autumn Leaves (xx), on 8 at 2:50 a.m. Joan Crawford marries CLiff Robertson in this film — only to discover that her young man is on a verge of a mental breakdown. Also in the cast is Vera Miles. (1964).

FACE-OFF—Art Hindle, who stars in this Canadian movie set in the tough and competitive world of hockey. The story is about a straight, young hockey player's reaction to the liberal life-style of the girl he cares for. There is a conflict between their ways of life which outlines the gulf separating the old ethic of success from the new values of a modern society. Saturday, on Channel 8 at 9 p.m.

Today's Highlights

Blaze of Glory, on 2 and 6 at 10 a.m. The first telecast of the 1976 Olympics in Montreal. The program features the athletes, dignitaries, torchbearers and the crowds as they enter the Olympic stadium. The ceremonies during which Queen Elizabeth II will officially open the Olympics will start at 11:45 a.m. The highlights include the parade of the athletes and the lighting of the Olympic flame.

Children's Film Festival, on 7 and 12 at 12:30 p.m. A Film made in Yugoslavia — Pero and His Companions — features a group of school boys who try to repair an abandoned water mill.

Survival, on 5 at 2:30 p.m. John Forsythe tries his hand at falconry to demonstrate how the hawks have been trained to chase birds from the runways at a London airport.

Impact, on 4 at 3 p.m. Members of Overeaters Anonymous discuss the ways in which their organization helps people with obesity problems.

Great Performances, on 9 at 3 p.m. The first in the seven-part biography of Winston Churchill.

Action: Inner City, on 3:30 p.m. Nate Long, producer-director, shows excerpts from South by Northwest. This is the first of two parts in a five-part series about the black experience on the Northwest frontier.

Book Beat, on 9 at 3:30 p.m. Author of The Silent Clowns, Walter Kerr, discusses his book about the comedians of the silent screen.

Olympiad, on 2 at 11:45 p.m. The film documents the 1936 Berlin Olympics in which Jesse Owens led black American athletes to win gold medals. The film is shown in two parts. The second part will be shown on this station at the same time Sunday.

Saturday Night, on 5 at 11:45 p.m. Guest on this program are Elliott Gould and singer Anne Murray.

For details on programs featuring the Olympic games televised during the week commencing July 17, please refer to Page 3 in this issue.

Canadians in Best Seat To View Olympic Games

Canadian television viewers will find themselves in the best seat for this year's Olympic Games coverage. The phrase that the CBC is using is: "Only the athletes will be closer to the action!" And, it's true.

CBC-TV coverage will focus on both our Canadian athletes and the leading competitors from around the world.

A minimum 175 hours of coverage is planned, from the opening ceremonies on Satureay, July 17 to the closing ceremonies on Sunday, August 1, with the vast majority of it being live. Each day during the Games, CBC-TV daily coverage will be broken down into three major blocks. (See program on this page).

The entire day's events will be followed, at 12 midnight by a one-hour highlight package. This will be a "consult-your-local listings" item, since some areas will be running it in a morning-after time slot.

Basic coverage will originate out of the Montreal CBC building, with Ernie Afaganis and Lloyd Robertson anchoring the telecasts. From that central point viewers will be taken on a daily visual trip of the various Olympic sites, where CBC cameras will present the action as it happens.

Much thought has gone into the CBC decision to carry in excess of 11 hours of Olympics telecasting each day during the Games. Suffice it to say that European coverage will be even more extensive. Many television networks are planning between 12 and 14 hours a day.

Bob Moir, CBC-TV's executive producer of the 1976 Olympics, recently said, "When the time arrives and the Games are finally here, the major complaint will be that we are not bringing enough of the Olympic Games to Canada, and Canadians. The Olympic Games are so big, so international, so packed with emotion, that no one in Canada realizes just how big, nor how emotional. When the Canadian team enters the Olympic stadium shortly after three o'clock on the day of the opening ceremonies, this country will go on an emotional binge the like of which we haven't seen in a long, long time."

For Canada, the Olympics are probably a once-in-a-lifetime event, and CBC-TV is prepared to put its best foot forward. The coverage, with a unique combination of domestic and international camera positions, will be without parallel. Canadian viewers will see the world's top athletes and the world's finest television coverage by simply tuning in to CBC-TV.

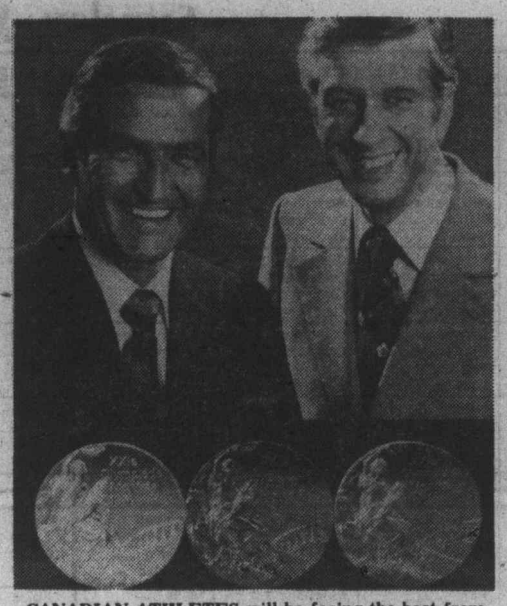

CANADIAN ATHLETES will be facing the best from around the world during the 1976 Olympics, attempting to take their share of the silver, gold and bronze medals (from left to right). And, two medal-winners on television will be hosting CBC-TV's coverage of the Games. They are, Ernie Afaganis (left), the popular sportscaster from Edmonton, and Lloyd Robertson (right), the face of the National News.

Pero Back On CBS

A clever boy named Pero, the son of a farmer, organizes his school friends to work on a secret project, restoring an abandoned water mill to working order and presenting it to their parents, in Pero and His Companions, a film from Yugoslavia that will be rebroadcast on "The CBS Children's Film Festival," Saturday, July 17 at 12:30 p.m. in color on the CBS Television Network.

Burr Tillstrom's Kukla, Fran and Ollie with Fran Allison are hosts of The CBS Children's Film Festival.

Westchester Classic Offering $300,000

Gene Littler, defending champion, and professional golf's superstars compete for $300,000 in prize money when the closing rounds in the American Express Westchester Classic are broadcast by CBS Sports Saturday, July 17 at 1:30 p.m., and Sunday, July 18 at 1:30 p.m. on the CBS Television Network.

With $60,000 going to the winner, CBS Sports broadcasters Pat Summerall, Jack Whitaker, Frank Glieber, Ben Wright, Rick Barry, and former U.S. Open champion Ken Venturi will report on the action at the Westchester Country Club "west" course in Harrison, New York.

Live coverage of the final 36 holes of competition in the 72-hole event will include play at the par-3, 144-yard 14th hole, an easy per-3 provided golfers hit the elevated green. Catastrophe can result from missing the green to the rear or hitting into a gully to the left. Larry Wood scored a hole-in-one here in 1972 and Hubert Green repeated in 1973.

Olympic Games on TV

SATURDAY

11:30 a.m. ABC, 10 a.m. CBC. Opening ceremonies (repeated at 10 p.m. on CBC).

12 noon CTV. Opening ceremonies (repeated at 8 p.m.).

8:30 p.m. ABC. Olympic preview.

11:20 p.m. CTV. Summary.

SUNDAY

6:30 a.m. CBC. Swimming, gymnastics, basketball, field hockey, rowing, water polo.

10:30 a.m. CBC. 3 p.m. ABC. Gymnastics, boxing. Czechoslovakia-Canada volleyball. Japan-Canada basketball, water polo, weight lifting, soccer, field hockey, yachting.

4 p.m. CBC. 7 p.m. ABC. Swimming, (men's 200 butterfly), gymnastics, boxing, basketball, handball, weight lifting, volleyvall, water polio.

8 p.m. CTV. Highlights.

9 p.m. CBC. Day II Review.

11:20 p.m. CTV. Summary.

MONDAY

6:30 a.m. CBC. Swimming, basketball, modern pentathlon, water polo, rowing, field hockey.

10:30 a.m. CBC. Diving, gymnastics, boxing, Poland-Canada volleyball, field hockey, basketball, weightlifting, water polo, USSR-Canada soccer.

4 p.m. CBC, 7:30 p.m. ABC. Swimming (men's 100 backstroke; women's 100 freestyle, 200 butterfly), diving, gymnastics, USSR-Canada basketball, boxing, weightlifting, Peru-Canada volleyball.

8 p.m. CTV. Highlights.

9 p.m. CBC. Day III Review.

11:20 p.m. CTV. 11:30 p.m. ABC. Summary.

TUESDAY

6:30 a.m. CBC. Swimming, basketball, water polo, cycling, Argentina-Canada field hockey, rowing, wrestling.

10:30 a.m. CBC. Gymnastics, boxing, volleyball, field hockey, Japan-Canada basketball, water polo, weightlifting, cycling (1000), soccer, handball.

4 p.m. CBC, 7:30 ABC. Swimming (men's 100 breaststroke, 1500 freestyle; women's 400 freestyle), diving (women's springboard), gymnastics, fencing, boxing, basketball, wrestling, soccer, weightlifting, handball, volleyball.

8 p.m. CTV. Highlights.

9 p.m. CBC. Day IV Review.

11:20 p.m. CTV. 11:30 p.m. ABC. Summary.

WEDNESDAY

6:30 a.m. CBC. Swimming, basketball, modern pentathlong, field hocley, rowing, wrestling.

10:30 a.m. CBC. Diving, gymnastics, boxing, volleyball, basketball, weightlifting, field hockey, cycling, soccer.

3:30 p.m. CBC, 7:30 p.m. ABC. Swimming (men's 100 butterfly; women's 100 backstroke, 200 breaststroke), diving, gymnastics, fencing, USSR-Canada basketball, boxing, Korea-Canada volleyball, weightlifting, wrestling.

8 p.m. CTV. Highlights.

9 p.m. CBC. Day V Review.

11:20 p.m. CTV, 11:30 p.m. ABC. Summary.

THURSDAY

6:30 a.m. CBC. Swimming, equestrian, basketball, soccer, field hockey, handball, water polo, cycling.

10:30 a.m. CBC. Boxing, volleyball, basketball, equestrian, weightlifting, water polo, cycling, soccer, field hockey, handball.

4 p.m. CBC, 8:30 ABC. Swimming (men's 400 freestyle; women's 100 butterfly, 200 freestyle), diving, gymnastics, fencing, modern pentathlon, weightlifting, basketball, boxing, handball, wrestling, volleyball, soccer.

8 p.m. CTV. Highlights.

9 p.m. CBC. Day VI Review.

11:20 p.m. CTV, 11:30 p.m. ABC. Summary.

FRIDAY

6:30 a.m. CBC. Track and field, field hockey, rowing, wrestling, equestrian, basketball, water polo.

10:30 a.m. CBC. Track and field, boxing, volleyball, baskefball, cycling, equestrian, field hockey, soccer.

3:30 p.m. CBC, 9:30 p.m. ABC. Track and field, bymnastics, fencing, wrestling, water polo, basketball, boxing, Japan-Canada volleyball, Guyana-Canada soccer.

8 p.m. CTV. Highlights.

9 p.m. CBC. Day VII Review.

11:20 p.m. CTV, 11:30 p.m. ABC. Summary.

SPORTS HIGHLIGHTS

SATURDAY

Tennis 11 a.m. (8) Bjorn Borg vs. Marty Riessen.

Baseball 11:15 a.m. (5).

Golf 1:30 P.M. (7, 12) American Express Westchester Classic.

Wrestling 3 p.m. (6)

Fisherman 4:30 p.m. (4).

Wide World of Sports 5 p.m. (4) Foreman-Frazier bout.

Wrestling 5 p.m. (8).

Par 27 7 p.m. (2).

SUNDAY

NFL Championship Games 10:30 a.m. (5).

Golf 1 p.m. (7, 12) American Express Westchester Classic.

Outdoors with Ken Callaway 1 p.m. (11).

Championship Fishing 3 p.m. (7).

Champions 11:30 p.m. (7).

TUESDAY

Olympiad 10 p.m. (9).

WEDNESDAY

Basically Baseball 7:30 p.m. (9).

FRIDAY

College Football All-Star Game 6:30 p.m. (4) College All-Stars vs. Steelers.

CABLE 10 CABLEVISION

Programme listings are to be found daily on the cable 10 weather channel. Your comments and ideas on community programming are welcomed. Cable 10, 3690 Shelbourne Street.

ok GT RETREAD SPECTACULAR

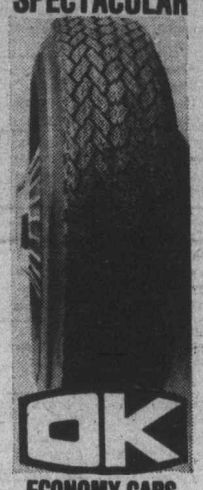

ECONOMY CARS
550x12—A78x12
600x12—A78x13
600x13—B78x14
650x13
16.95

COMPACT CARS
700x13—C78x13
645x14—C78x14
695x14—D78x14
17.95

INTERMEDIATE CARS
E78x14
F78x14
F78x15
18.95

STANDARD SIZE
G78x14
G78x15
19.95

STATION WAGONS
H78x14
H78x15
20.95

TRIPLE TIRE GUARANTEE
1. Nation Wide. 2. Money back in writing. 3. Against all road hazards — unconditionally.

PROFESSIONAL AUTOMOTIVE SERVICE
• WHEEL BALANCING
• WHEEL ALIGNMENT
• SHOCK ABSORBERS

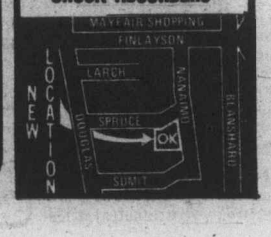

Sunday, July 18

CBC (2)	KOMO (4)	KING (5)	CHEK (6)	KIRO (7)	TIME	CHAN (8)	KCTS (9)	CABLE (10)	KSTW (11)	KVOS (12)
Olympic Games Living Tmrw. Women in Arts	Cleophus Robinson Ag.-U.S.A. Insight Vision On	Religion Cartoon Go-U.S.A. I Like Myself	Olympic Games Discovery Master's Touch	Discovery Oral Roberts It is Written Northwest	8:00 8:30 9:00 9:30	Rex Humbard Rex Humbard Search Crusade	Sesame Street Sesame Street Sesame Street Sesame Street		Jimmy Swaggart Religious Pgm. World Missions Lifestyle	Discovery Religious Pgm. Anchor Hour
Documentary Olympics Continued Continued	Vision On Cartoon Cartoon Make A Wish	Gardening NFL Games Movie: Ten	Documentary Olympics Continued Continued	Face The Nation Furmby's Antiques Movie: Birds	10:00 10:30 11:00 11:30	Oral Roberts Travel '76 It is Written G.T. Armstrong	Sesame Street Sesame Street Sesame Street Sesame Street		Reverend Al Hour of Power Hour of Power Calvary	Power Movie: The Early
Olympics Continued Continued Continued	Issues To Tell Truth Movie: Road	Thousand Bedrooms Water World Explorers	Olympics Continued Continued Continued	Do It Golf Continued	12:00 12:30 1:00 1:30	Goods News Agape-Religion Terry Winter Star Trek	Sesame Street Sesame Street Americana Documentary	Fastball, Second Game	Rex Humbard Rex Humbard Callaway Movie:	Bird Continued Golf Continued
Olympics Continued World of Disney	To Rio Olympic Games	Drama: Einstein Movie: Let's Be	Olympics Continued Star Trek	Golf Continued Fishing Movie:	2:00 2:30 3:00 3:30	Star Trek Assassination: An American Nightmare	More Music From Aspen Piccadilly Circus	Continued Nat. Garden Community Action	War of the Gargantuas Movie: Donovan's	Golf Continued Religious Program
Olympics Continued Continued Continued	Olympics Continued Continued Continued	Happy Evergreen Meet the Press News	Olympics Continued Continued Continued	The Night of the Generals	4:00 4:30 5:00 5:30	Horst Koehler Question Period Untamed World Capitol Comment	Drama (4:10) U.S. Armed Forces Band Victory Garden	Music Victoria Olympic Roll Arts Calendar	Reef Continued UFO UFO	Chan. 12 Special Face the Nation Sonny and Cher
					EVENING					
Olympics Continued Continued Continued	News Viewpoint Olympics Continued	News Animal World World of Disney	Olympics Continued Continued Continued	CBS News World At War Campaign '76 Continued	6:00 6:30 7:00 7:30	News Sportsbeat Rich Little	Book Beat World Press People and Politics		Star Trek FBI FBI	One Day CBS News Campaign '76 Continued
Entertainment Part I Olympics Continued	Olympics Continued Movie: In	Fall Eagles McCloud, Crime	Entertainment Part I Olympics Continued	Sonny and Cher Kojak Continued	8:00 8:30 9:00 9:30	Olympics Continued Kojak Continued	Evening at Pops Masterpiece Theatre		Probe Probe Lifestyle Access	Phyllis Continued Movie: Romeo
Entertainment Part II News Olympiad (11:45)	Harm's Way Continued Continued	Drama Continued News Movie:	Entertainment Part II News; Comment Movie: (11:15)	Bronk Continued News Champions	10:00 10:30 11:00 11:30	Russian-German War News Olympics (11:20)	The First Churchills		Koreze Bros. 700 Club	and Juliet Continued Movie: (11:20)
Olympiad Continued Continued	News (12:25) News	Where It's At	Plaza Suite Continued	Champions Movie: Dead Heat on a Merry-Go-Round	12:00 12:30	Olympics Continued				House of Dark Shadows

Today's Movies

The Ten Thousand Bedrooms (xx), on 5 at 11 a.m. Dean Martin, Anna Maria Alberghetti and Walter Siezak star in this comedy, with harmless fun. (1957).

Birds Do It (xx), on 7 at 11 a.m. A janitor finds out that he is irresistible to women. Some laughts, starring Soupy Sales, Tab Hunter and Arthur O'Connell. (1966).

Road to Rio (xx), on 4 at 1 p.m. Good-fun movie with Bing Crosby, Bob Hope and Dorothy Lamour. (1948).

War of the Gargantuas, on 11 at 1:30 p.m. A Japanese-made movie in which Russ Tamblyn plays an American scientist involved with fighting monsters and a volcanic explosion. (1967).

Let's Be Happy (xx), on 5 at 3 p.m. An English-made movie starring Tony Martin and Vera Ellen. Ellen plays a girl who inherits money and takes a trip to Scotland. There is some good on-location photography. (1957).

Donovan's Reef (xxx), on 11 at 3 p.m. A rather stuffy Boston girl arrives on a South Pacific island in search of her father. There is fun and lots of value in scenic shots. Also in the cast are John Wayne, Elizabeth Allen, Lee Marvin, Dorothy Lamour and Jack Warden. (1963).

The Night of the Generals (xx), on 7 at 3:30 p.m. There are Nazi generals and the repercussions of a couple of prostitutes' murders, but of real interest are only some individual scenes, particularly those filmed in Poland. Included in the cast are Peter O'Toole and Omar Sharif. (1967).

In Harm's Way (xx), on 4 at 9 p.m. The long film (three hours and twenty-five minutes), tries to tell how the Americans made an effort to cripple the Japanese fleet after Pearl Harbor. But the stage is cluttered with a number of sub-plots and love stories. In the cast are John Wayne, Kirk Douglas, Patrick Neal and Brandon de Wilde. (1965).

Romeo and Juliet (xxxx), on 12 at 9 p.m. It's an old version of Shakespeare's tragic romance, but it is an extremely well done screen production and the cast is superb — Leslie Howard, John Barymore and Norma Shearer. (1936).

House of Dark Shadows, on 12 at 11:20 p.m. A contemporary vampire story. (1970).

Where It's At (xx), on 5 at 11:30 p.m. An entertaining movie starring David Janssen, Robert Drivas and Rosemary Forsythe. A comedy examining father-son relationship. (1969).

The Journey (xxx), on 8 at midnight. Deborah Kerr and Yul Brynner star in this melodrama set in Budapest. Brynner plays a Communist officer who falls in love with Kerr. (1959).

Dead Heat on a Merry-Go-Round (xxx), on 7 at 12:30 a.m. James Coburn plays the great con artist and Camilla Sparv the gorgeous girl he marries. A good show. (1966).

Autumn Leaves (xx), on 6 at 1:45 a.m. Joan Crawford marries a young man who turns out to be on a verge of a mental breakdown. The young man is Cliff Robertson. Also in the cast in Vera Miles. (1956).

Key to Ratings:
Excellent xxxx
Good xxx
Fair xx
Poor x

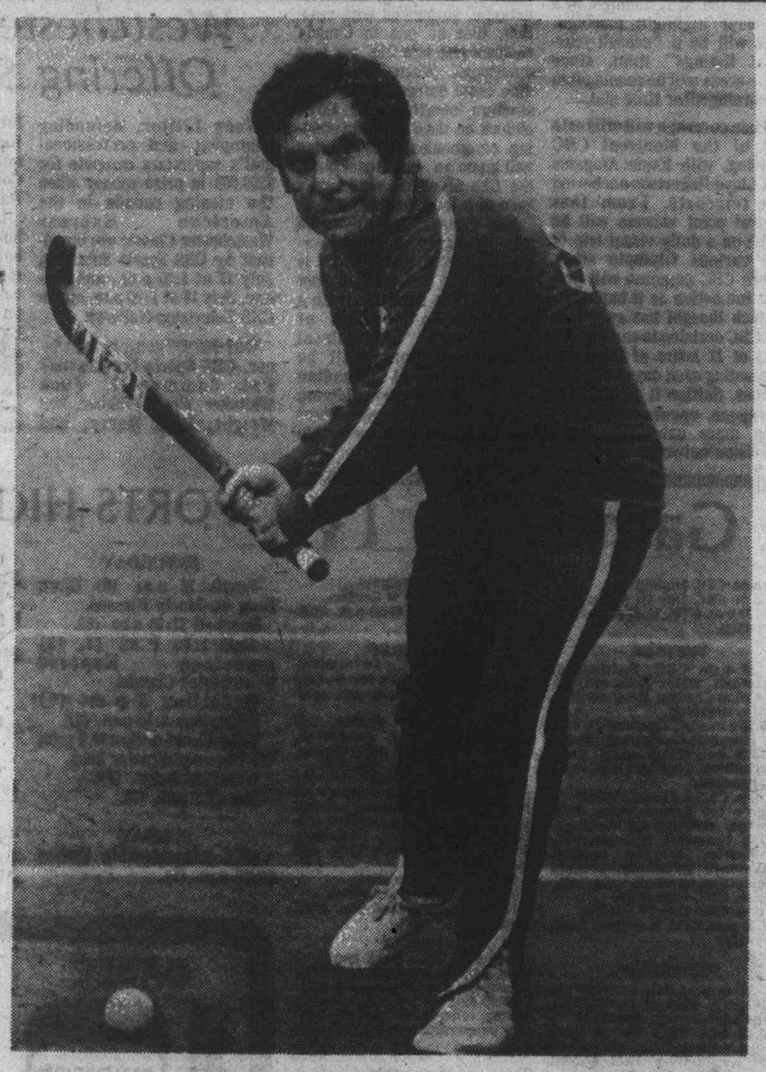

ALAN RAPHAEL brings his expertise at field hockey to Canadian audiences as member of the CBC-TV commentary crew as color expert during the Montreal Olympics. Raphael takes the game seriously as he demonstrates, preparing for one of the hardest-hitting sports in this year's Golden Games coverage. Raphael has spent a good portion of his 45 years travelling around the world. Born in Calcutta, India, Alan was educated in his home country, in England, and finally, in Brooklyn, New York.

Today's Highlights

Olympic Games, on 2 and 6 at 6:30 a.m. Beginning of today's coverage of the Olympic games. (For details see program on page 3).

Romantic Rebellion, on 2 and 6 at 10 a.m. A documentary on the life of Theodore Gericault. Narrated by Kenneth Clark.

More Music from Aspen, on 9 at 2 p.m. The second of two programs, with emphasis on vocal music.

Championship Fishing, on 7 at 3 p.m. Virgil Ward fishes in Canada's north for trout. Also shows the art of fishing in a farm pond.

Sonny and Cher, on 12 at 5 p.m. Today's guests are Gabriel Kaplan and Frankie Avalon.

World at War, on 7 at 6:30 p.m. In this documentary residents of London recall the bombings of the city, which began in September 1940. There is also footage showing the city burning and rescue squads at work.

Evening at Pops, on 9 at 8 p.m. Broadway tunes and classical arias are performed by the Metropolitan Opera starring Robert Merrill and Roberta Peters. Also in the program are Arthur Fiedler and the Boston Pops.

Masterpiece Theatre, on 9 at 9 p.m. The conclusion of the Notorious Woman, with the last years of George Sand and the death of Chopin.

Russian-German War, on 8 at 10 p.m. Breakout to Berlin concludes the series on the Second World War. This program covers the Nazi defeat at Kurst, and the Russians' entry into Berlin.

For details on programs featuring the Olympic games televised during the week commencing July 17, please refer to Page 3. in this issue.

The Peking Man Mystery

Harry Rasky Looks for Clues

Does anyone know anything about The Peking Man Mystery?

Does anyone really know what happened to the missing bones of the Peking Man?

If so, contact Harry Rasky, CBC-TV's multi-award winning producer-director-writer, who is currently working on a television film about, naturally, The Peking Man mystery.

He considers it "a real-life adventure story, demanding to be told on film," and his resulting CBC-TV special, when completed, will be shown on the network in a future season.

The true-life story started 50 years ago, when Dr. Davidson Black of Toronto (not an anthropoligist nor archaeologist, but an anatomist) was working at the Peking Medical College. A tooth is brought to him. He discovers that it is neither animal nor human — it could belong to the "missing link" in the metamorphosis of animal-to-man. An international "dig" at the site of the find, Dragon Bone Hill in China, reveals the remains of about 30 to 40 "individuals" — Black and his associates believe the bones are at least a half-million years old.

Black, not only a scientist but an expert amateur film-maker, films the events of discovery and the colorful surroundings of Peking 1926; by a series of coincidences, Harry Rasky has that remarkable film (kept in a humidifier for some 50 years), and will incorporate it into The Peking Man Mystery. It will be the first time that exclusive film material will ever be seen. He has also located Black's son to commentate that portion of the TV special.

But to get back to the "bones" of the real-life mystery: It is December 7, 1941, the fatal "day of infamy" when the Japanese attacked Pearl Harbor and the United States was at war. The bones of the Peking Man are being moved for safekeeping to the United States, under the custody of the U.S. Marines. A journey is begun, but never completed.

What happened? Are the bones still in existence somewhere? Harry Rasky has assembled a "real-life cast" of characters for his film — people who relive that day in Peking, 1941. They have a story to tell, but all have different interpretations of the same story. Shades of Rashomon.

Add to the "cast" Christopher Janus, millionaire Chicago businessman and adventurer — filmed at the Explorers Club and at the top of the Empire State Building in New York — who has reawakened the long-dead search for the bones, with his offer of a $150,000 reward.

Rasky's film search for the missing bones will take viewers to the desert hills of Los Angeles, back through the modern history of China and its wartime agony, back further to the relics of the long history of Chinese civilization. It concerns an international "manhunt" which may involve the FBI, the CIA, possibly even the Howard Hughes organization, the Chinese Communists, the U.S. Marine intelligence. The Peking Man Mystery could have been written by Agatha Christie.

If you know any clues to this tru-life mystery story of the Peking Man, call or write Harry Rasky at CBC, in Toronto.

TV 'No Boob Tube' To Harry Morgan

By BOB THOMAS

LOS ANGELES (AP) — To Harry Morgan, television is no "boob tube." For 22 years it has provided a good income for him, as well as the chance to break out of movie typecasting as sheriffs and sidekicks. Morgan has appeared in no fewer than eight series since he began as Pete the neighbor in December Bride in 1954. He can rattle off the names and numbers:

"Let's see, December Bride lasted five years. An offshoot was Pete and Gladys, which I did with my dear, dear friend whose name I can't remember (Cara Williams); that went for two years.

"Then Kentucky Jones with Dennis Weaver, one year. The Richard Boone repertory show, one year. I was with Jack Webb for 3½ years in the return of Dragnet; I took over for Ben Alexander, who was tied up in another series, Felony Squad.

"The D.A. with Bob Conrad lasted a fast 13 weeks. Hec Ramsey, a mini-series with Richard Boone, stretched for two years. And now Mash."

A pro who seemingly can handle any assignment, Harry Morgan still had some trepidation about joining the madcap surgeons of the 4077th Mobile Army Surgical Hospital.

"After all, I was replacing a great comic, MacLean Stevenson, and entering a company that had been close-knit for three seasons," said the 61-year-old actor.

Breakout to Berlin Final in War Series

Leningrad was still under siege but everyone expected a German defeat. Later, at Kursk, the most massive tank battle the world would ever see took place as 6,100 tanks heaved their might at each other and both sides lost heavily. The greater loser was the Panzer armies. They were broken, never to be replaced. By 1943, two-thirds of occupied Russia had been recaptured and, needing even more to cheer his people on, Stalin met with the other Allied leaders for the first time in Teheran and exacted a promise of a second front.

During the third and last part of The Russian-German War documentary, to be broadcast Sunday, July 18, on Channel 8 at 10 p.m., the breakout to Berlin is being featured.

D-Day hadn't happened yet, and the skies of Germany were filled with the bombs of British and American forces. The tables had turned and the German nation mobilized for survival.

In June 1944, the Channel invasion caught the Germans by surprise and, on June 22, the Russians attacked with a massive offensive, smashing an open line from Kursk to the object of everyone's revenge — Berlin.

MEMBERS of a German motorcycle battalion travelling along a dusty road in Russia.

Election Report On CBS

A CBS News Special Report, "CAMPAIGN '76 — The Democratic National Convention: What Happened at Madison Square Garden," a review of the events that took place at the Convention culminating in the selection of the Democratic presidential and vice-presidential nominees, will be presented on Sunday, July 18 at 7 on Channel 12.

This broadcast pre-empts the CBS News magazine "60 MINUTES," regularly scheduled for this time. "60 MINUTES" will return on Sunday, July 25 at its regular time.)

CBS News Correspondent Walter Cronkite will anchor this Special Report. He will be joined by key CBS News correspondents involved in coverage of the Democratic Convention, including floor reporters Roger Mudd, Dan Rather, Morton Dean and Bob Schieffer.

This broadcast, in addition to reviewing highlights of the four-day Convention at Madison Square Garden, will also look back at the peak points of the 1976 political campaign and examine the presidential and vice-presidential selections.

METROPOLITAN Opera stars Robert Merril and Roberta Peters will sing on Evening at Pops '76, with Arthur Fiedler and the Boston Pops Sunday, July 18 on Channel 9 at 8 p.m.

A Dream Featured

In Search of Me, the dream of a real 12-year-old boy — Ernest Esparza III — about his Mexican and Apache ancestors and how they lived in the Missions of Arizona, will be rebroadcast on Lamp Unto My Feet, Sunday, July 18 at 8 p.m. on Channel 12.

The broadcast, originally presented on Look Up and Live on June 24, 1973.

The 700 Club
DYNAMIC CHRISTIAN TELEVISION
On Weekdays At 10:00 A.M.
11

YOU CAN "GROW" NAILS IN TWO HOURS

FINGERNAILS — Anyone can 'grow' fingernails like these in two hours. We've given permanent perfection to split, broken, chewed and unsightly nails. Your new nails will withstand typing, scrubbing and all day chores a model's hands never touch.

Nails 'n Lashes
Studio
VICTORIA, 595-4433
3025 Shakespeare

OAKRIDGE 263-2785	WEST END 687-9985	North Shore 980-5797
N. WEST 525-7381	SURREY 588-3038	ABBOTSFORD 853-1911

Sleep Scandinavian

For the most natural sleep you'll ever know, come to the original Daniadown. No blankets, no top sheets, and no more tiresome bedmaking! Just cloud-soft, pure goose down settling lightly over you. Find out more; call for a free brochure. Remember, genuine Daniadown quilts are only made by Solberg's.

daniadown quilts
Victoria: Victoria General Store
767 Fort Street, 383-6133
Vancouver: Solberg's Ltd.
3580 West 41st Ave., 266-4750
4-9

Monday, July 19

CBC (2)	KOMO (4)	KING (5)	CHEK (6)	KIRO (7)	TIME	CHAN (8)	KCTS (9)	CABLE (10)	KSTW (11)	KVOS (12)
Olympics Continued Mon Ami Mr. Dressup	Good Morning America (7 a.m.) News Bold Ones	Today Today Seattle Today Seattle Today	Olympics Continued Mon Ami Mr. Dressup	Patches Capt. Kangaroo Price Is Right Price Is Right	8:00 8:30 9:00 9:30	Canada A.M. Canada A.M. Romper Room Kareen's Yoga			Our Gang Marine Boy Romper Room Calendar; News	Frisky Frolics Frisky Frolics Price Is Right Price Is Right
Summer School Olympics Continued Continued	Bold Ones Kukla, Fran, Ollie Hot Seat Family Feud	Cross-Wits Olympics Fun Factory Gong Show	Summer School Olympics Continued Continued	News Love of Life Young, Restless Search for Tmrw.	10:00 10:30 11:00 11:30	Ten A.M. It's Your Move Jean Cannem Jean Cannem			700 Club 700 Club 700 Club Get Smart	Gambit Love of Life Young, Restless Dinah Shore
Olympics Continued Continued Continued	Edge of Night All My Children Ryan's Hope Break Bank	Sweepstakes Days of Our Lives Days of Our Lives Doctors	Olympics Continued Continued Continued	News As World Turns As World Turns Guiding Light	12:00 12:30 1:00 1:30	News; Definition Movie: (12:45) The Snoop Sisters			Favorite Martian Jeannie Movie: Law of	Dinah Shore Mike Douglas Mike Douglas Mike Douglas
Olympics Continued Summer of '76	$25,000 Pyramid One Life to Live General Hospital Happy Days	Another World Another World Somerset Movie:	Olympics Continued Ironside Continued	All in the Family Match Game Tattletales Dinah Shore	2:00 2:30 3:00 3:30	Continued Dominoes Good Word Another			The Lawless Continued Porky Pig Micky Mouse	All in the Family Match Game Tattletales Bewitched
Olympics Continued Continued Continued	Merv Griffin Merv Griffin Merv Griffin News	Screaming Eagles Mary Hartman News	Olympics Continued Continued Continued	Dinah Shore Dinah Shore News News	4:00 4:30 5:00 5:30	World Brady Bunch FBI FBI	Mr. Rogers Sesame Street Electric Co.		Flintstones Jetsons Leave It to Beaver That Girl	Funorama Batman Merv Griffin Continued
					EVENING					
Olympics Continued Continued. Continued	News News Issues '76 Olympics	News News Truth, Conseq. Hlwd. Squares	Olympics Continued Continued Continued	News Mike Douglas Continued $25,000 Pyramid	6:00 6:30 7:00 7:30	News News What Is Truth Headline Hunt	Telecourse Zoom MacNeil Report Victory Garden	Talk	Partridges Bewitched Love, Amer. Style Adam-12	Merv Griffin News (6:20) Make A Deal Owen Marshall
Hourglass Ryan's Fancy Olympics Continued	Olympics Continued Continued Continued	Rich Little Continued Joe Forrester Continued	News Adam-12 Olympics Continued	Rhoda Phyllis All in the Family Maud	8:00 8:30 9:00 9:30	Olympics Continued Joe Forrester	Nordjamb Documentary Dying Documentary	Sports Forest Talk Public Affairs	Ironside Continued FBI Continued	Owen Marshall M-A-S-H Medical Centre Continued
TBA TBA News News	Olympics Continued News Olympics	Jigsaw John Continued News Johnny Carson	Cannon Cannon News News	Medical Centre News Mod Squad	10:00 10:30 11:00 11:30	Pig 'n' Whistle One Day News News	Documentary Continued News	Simnett at Large (Open Tel.)	News Movie: The Great Man's Whiskers	Movie: Man Who Wanted to Live Forever Movie:
Movie: The Outsider Continued	Late, Great 1968 Continued	Johnny Carson Johnny Carson Tomorrow	Movie: The Battle of Neretva Continued	Mod Squad Movie: Sailor of the King	12:00 12:30	Movie: The Outsider			Continued	A Brand New Life Continued

Today's Highlights

Olympic Games, on 2 and 6 at 6:30 a.m. Beginning of today's coverage of the Olympic games. (For details see program on page 3).

Not for Women Only, on 4 at 6:30 a.m. The first in a five-part discussion on Sex in 1970s America. Barbara Walters is hosting the show. Her guests today are sex researchers William Masters and Virginia Johnson.

Mike Douglas, on 12 at 12:30 p.m. Jackie Gleason is the co-host during this week's show coming from Miami Beach. Also on today's show are Ben Vereen, sportscaster Phyllis George and members of the Miami Dolphins football team.

Merv Griffin, on 12 at 5 p.m. Three victims of rape will discuss the topic of rape, along with a victim's husband and psychiatrist William Rader.

Nordjamb, on 9 at 8 p.m. The story goes back to August 1975, and shows the experiences of a Florida youth during the 14th World Boy Scout Jamboree held at Lillehammer, Norway. Cameras focus on 17-year-old Jim Kleyla during the meeting of 15,000 scouts from more than 100 nations.

Late, Great 1968, on 4 at 11:45 p.m. Events recalled from 1968 — including the assassinations of Sen. Robert R. Kennedy, Rev. Martin Luther King Jr., the Vietnam War and the election of former president Richard Nixon.

For details on programs featuring the Olympic games televised during the week commencing July 17, please refer to Page 3. in this issue.

KATHY SCHMIDT who won a bronze medal for javelin throwing during the 1972 Olympics in Munich, West Germany, and who recently captured a new AAU record, is competing for the United States during the XXI Olympic Games in Montreal.

Today's Movies

The Snoop Sisters (xx), on 8 at 12:45 p.m. Mystery writers turn amateur detectives in this pilot for TV series starring Helen Hayes and Mildred Natwick. (1961).

Law of the Lawless, on 11 at 1 p.m. A western about a murder trial starring Dale Robertson, Yvonne deCarlo and William Bendix. (1964).

Screaming Eagles (xx), on 5 at 3:30 p.m. A routine Second World War film focusing on D-Day. Included in the cast are Tom Tryon and Martin Milner. (1956).

The Man Who Wanted to Live Forever (xx), on 12 at 10 p.m. A mystery beautifully filmed in the Canadian Rockies, starring Burl Ives, Sandy Dennis and Stuart Whitman. The story is about a multi-millionaire who builds a medical heart-disease research centre for his own sinister purpose. (1970).

A Brand New Life (xxx), on 12 at 11:30 p.m. One of the best made-for-TV films starring Cloris Leachman, and Martin Balsam. It's about a couple who, after 18 years of married life, are going to have a baby. The couple's reactions to the event are being examined in the film. (1973).

The Outsider, on 2 at midnight. Crime drama which was a pilot film for the TV series. (1967).

The Battle of Neretva, on 6 at midnight. A Yugoslav-made Second World War epic about the partisan defeat of the Germans on the Neretva River in, 1943. In the cast are Yul Brynner, Hardy Kruger, Frnaco Nero and Sylva Koscina. (1969).

Jessica (xx), on 8 at 12:15 a.m. Angie Dickinson and Maurice Chevalier star in this comedy about a glamorous midwife who turns men's heads in a small Italian village — and sparks reaction from the village's female population. (1962).

Sailor of the King (xx), on 7 at 12:30 a.m. British-made drama about the Second World War. This time it's the British Navy against the Nazi U-boats. Included in the cast are Jeffrey Hunter, Michael Rennie and Wendy Hiller. (1953).

The Marrying Kind (xxx), on 6 at 2:10 a.m. Marital ups and downs in which Judy Holliday also does a good job with her dramatic scenes. With her are Aldo Ray and Madge Kennedy. An entertaining movie. (1952).

40 Guns to Apache Pass. A western featuring cavalry captain vs. Apaches. (1967).

The Ox-Bow Incident (xxxx), on 8 at 2:35 a.m. A powerful indictment of lynching. A screen classic starring Henry Fonda and Dana Andrews. (1943).

Herd Lands At The Top

Woody Herman and his Thundering Herd are the featured guests on the second program of At the Top, Wednesday, July 21 at 8 p.m. on Public TV 9. Herman, 62, has been keeping a big band together for 19 years, and has seen a lot of changes since he entered the music field. He says: "When in the world would you have thought in the past of having, as I do now, an entire trombone section whose members graduated from the Eastman School of Music? That's the kind of situation we find on today's scene.

MICHAEL LINK plays a determined 11-year-old who becomes the unexpected fourth member of a moon-bound space mission, in the family adventure special "Stowaway to the Moon," Wednesday, July 21 on Channel 12 at 8 p.m.

Norwegian Jamboree

Scout's Adventure on TV 9

Nordjamb, an unique documentary view of the 14th World Scout Jamboree held in Lillehammer, Norway this past August, will be presented on Public TV 9, July 19, at 8 p.m.

This "ultimate scouting experience," attended by approximately 30 Washington State residents and 168 boys and leaders from British Columbia, began in a huge outdoor camp in a Norwegian meadow and culminated in a 16-mile hike with an international patrol. During the Jamboree, Kenny Carlson, son of the Washington troup tour scout master, became the first American to receive his Eagle Award at the Jamboree.

Nordjamb follows all the activities through the eyes of Jim Keyla from South Florida Troup 11. Keyla, then a 17-year-old high school senior, paid his way to the event with money saved from his earnings bagging groceries at a local supermarket.

This film presents the story of the Jamboree in very human terms, with no narration and only a minimum of commentary from Keyla as he meets and makes friends with scouts from all over the world. Everywhere in this enormous gathering of 17,000 scouts from 100 nations, the language barriers seem to be overcome by a contagious sense of commaraderie and understanding.

Jim's experiences range from trading clothes to learning about Nordic life at the unique outdoor museum Maihaugen. Meanwhile, the cultures and life styles of scouts from London to Tokyo merge in a ceaseless montage of native dances, costumes, food and languages.

The highlight of the Jamboree is a 16-mile hike through rugged Norwegian mountains. The boys are divided into international patrols of eight with no regard given for their ability to speak each other's languages. The patrols, equipped with map and compass, traverse the wilderness and discover that the challenge of the outdoors brings them closer together than an ability to communicate in language alone.

Documentary Features Three Tragic Stories

A special edition of Dying, captioned for the hearing impaired, will be featured on Public TV 9, Monday, July 19 at 9 p.m.

This documentary, which attracted much public comment when it was first aired, tries to confront the realities of life and death by following the stories of three people who were terminally ill. For two and one half years, these people shared some of their most precious moments with the camera so that viewers would understand something very important about life.

Although all their stories are tragic, the ways in which they deal with the tragedy are different, ranging from the outrage to contentment. As film producer Michael Roemer explained: "We learned that in the crisis of death the dark qualities of a person often become darker and the bright qualities brighter."

But Roemer refuses to judge even those whose actions and comments seem most obnoxious: "We knew that if we were confronted by their fate, we might acquit ourselves far less well."

TELEWORD by Julie Quart

HOW TO PLAY:
All the words listed below appear in the puzzle—horizontally, vertically, diagonally, even backwards. Find them and circle their letters. The leftover letters spell the Teleword.

COVERING THE OLYMPICS — **Solution: 8 letters**

A	R	C	H	E	R	Y	G	N	I	T	O	O	H	S
T	L	C	G	S	C	I	T	S	A	N	M	Y	G	F
N	N	L	Y	N	J	G	N	I	W	O	R	N	E	L
I	O	E	A	C	I	U	A	D	I	V	I	N	G	L
O	E	L	L	B	L	M	D	L	M	T	C	C	W	A
P	O	P	H	A	Y	I	M	O	F	I	R	A	N	B
N	G	G	O	T	T	E	N	I	N	E	Y	T	A	T
G	G	N	V	H	A	H	L	G	W	S	E	S	I	O
N	N	I	I	R	A	T	L	L	E	S	K	S	R	O
I	I	L	E	E	H	N	N	E	O	E	C	M	T	F
T	X	T	W	G	O	R	D	E	T	V	O	A	S	S
H	O	S	I	F	H	N	A	B	P	I	H	E	E	H
C	B	E	N	I	A	D	A	N	A	C	C	T	U	A
A	W	R	G	L	L	L	A	C	K	L	I	S	Q	P
Y	A	W	A	M	L	I	G	H	T	S	L	L	E	E

CLUES
A--Archery, Athletics, Away; B--Basketball, Boxing; C--Canada, Canoeing, Crew, Cycling; D--Diving; E--Equestrian; F--Fencing, Film, Flag, Football; G--Gymnastics; H--Hall, Handball, Hockey, Hope; J--Judo; L--Lights; P--Pentathlon, Point; R--Ranks, Rowing; S--Shape, Shooting, Sites, Swimming; T--Talent, Teams; V--Viewing, Volleyball; W--Ways, Weightlifting, Wrestling; Y--Yachting

ANSWER ON PAGE NINE

see & think Program

PART IV — PICTURE QUIZ **5 POINTS**
Transport Minister ..?.. was involved in settling the recent strike of airline pilots.

HOW DO YOU RATE?
91 to 100 points — TOP SCORE!
81 to 90 points — Excellent.
71 to 80 points — Good.
61 to 70 points — Fair.
60 or Under? ? ? — H'mmm

FAMILY DISCUSSION QUESTION
How does participation in sports help in the development of young people?

YOUR NEWS QUIZ

PART I — NATIONAL AND INTERNATIONAL
Give yourself 10 points for each correct answer.

1 By a vote of 133 to 125, the House of Commons (CHOOSE ONE: approved, disapproved) the second reading of a bill to abolish capital punishment.

2 Passengers and crew members of an Air France jetliner were hijacked and held at an airport at Kampala, the capital of (CHOOSE ONE: Nigeria, Uganda).

3 The United States' Viking spacecraft is scheduled to land and take photographs on (CHOOSE ONE: Mars, Venus) this month.

4 The 16 nation International Whaling Commission decided to lower whale kill quotas for the 1976-77 season over objections by ...?.. and ..?.., the only two nations still engaged in large scale commercial whaling.
a-Japan
b-the Soviet Union
c-Iceland

5 The British government purchased the site of the Battle of ..?.., where William the Conqueror defeated the Saxons in 1066.
a-Yorktown
b-Nottingham
c-Hastings

PART II — WORDS IN THE NEWS
Take 4 points for each word that you can match with its correct meaning.

1.....spectator	a-gathering of a group whose members have been separated
2.....reunion	b-observer, onlooker
3.....banquet	c-of small size, tiny
4.....diminutive	d-something to obstruct passage, barrier
5.....barricade	e-elaborate meal

PART III — NAMES IN THE NEWS
Take 5 points for names that you can correctly match with the clues.

1.....Walter Baker	a-Chancellor, West Germany
2.....Mitchell Sharp	b-Government House Leader
3.....Helmut Schmidt	c-President, Canadian Air Line Pilots Association
4.....Ken Maley	d-Administrator, Anti-Inflation Board
5.....Donald Tansley	e-Progressive Conservative House Leader

ANSWERS ON PAGE NINE

Tuesday, July 20

CBC (2)	KOMO (4)	KING (5)	CHEK (6)	KIRO (7)	TIME	CHAN (8)	KCTS (9)	CABLE (10)	KSTW (11)	KVOS (12)
Olympics Continued Mon Ami Mr. Dressup	Good Morning America News Bold Ones	Today Today Seattle Today Seattle Today	Olympics Continued Mon Ami Mr. Dressup	Patches Capt. Kangaroo Price is Right Price is Right	8:00 8:30 9:00 9:30	Canada A.M. Canada A.M. Romper Room Kareen's Yoga			Our Gang Marine Boy Romper Room Calendar; News	Frisky Frolics Frisky Frolics Price is Right Price is Right
Summer School Olympics Continued Continued	Bold Ones Dusty's Treehouse Hot Seat Family Feud	Cross-Wits Hlwd. Squares Fun Factory Gong Show	Summer School Olympics Continued Continued	News Love of Life Young, Restless Search for Tmrw.	10:00 10:30 11:00 11:30	Ten A.M. It's Your Move Jean Cannem Jean Cannem			700 Club 700 Club 700 Club Get Smart	Gambit Love of Life Young, Restless Dinah!
Olympics Continued Continued Continued	Edge of Night All My Children Ryan's Hope Break Bank	Sweepstakes Days of Our Lives Doctors	Olympics Continued Continued Continued	News As The World Turns Guiding Light	12:00 12:30 1:00 1:30	News; Definition Movie: (12:45) On the Double			Marlian Jeannie Movie: Carrie	Dinah! Mike Douglas Continued Continued
Olympics Continued Summer of '76	$25,000 Pyramid One Life to Live General Hospital Happy Days	Another World World Somerset Movie:	Olympics Continued Ironside Continued	All in the Family Match Game Tattletales Dinah!	2:00 2:30 3:00 3:30	Continued Celeb. Dominoes What's the Word Another World			Continued Cartoons (2:45) Porky Pig Mickey Mouse Club	All in the Family Match Game Tattletales Bewitched
Olympics Continued Continued Continued	Merv Griffin Continued Continued News	The Hounds of the Baskervilles Mary Hartman News	Olympics Continued Continued Continued	Dinah! Continued News News	4:00 4:30 5:00 5:30	Another World Brady Bunch FBI FBI	Mister Rogers Sesame Street Sesame Street Electric Company		Flintstones Jetsons Leave it to Beaver That Girl	Funorama Doctor Doolittle Merv Griffin Continued
					EVENING					
Olympics Continued Continued Continued	ABC News Continued To Tell Truth Olympics	News NBC News Truth, Conseq. Name That Tune	Olympics Continued Continued Continued	CBS News Mike Douglas Continued Continued	6:00 6:30 7:00 7:30	News News Hawaii Five-O	Telecourse Blue Marble MacNeil Report Nova	Music Vict. Arts Calendar	Partridges Bewitched Love, Amer. Style Adam-12	CBS News News Movie: Hotel
Hourglass Ryan's Fancy Olympics Continued	Olympics Continued Continued Continued	Movin' On Continued Police Woman	News Adam-12 Olympics Continued	Popi Good Times M-A-S-H One Day	8:00 8:30 9:00 9:30	Olympics Continued Drama: Hanged Man	Nova Bikes, Bikes Cartoon Monty Python	Honor Roll Nat. Garden Folkfest '76	Ironside Ironside FBI FBI	Berlin Continued Switch Continued
TBA TBA News News	Olympics Continued News Olympics	City of Angels News Johnny Carson	FBI FBI News News	Switch Continued News Mod Squad	10:00 10:30 11:00 11:30	Switch Switch News News	Olympiad Continued News for the Deaf		News Movie: Darling Continued	All in the Family Crimes of Passion Movie:
Movie: It's All Yours	Mystery (11:45) Who Killed Lamb?	Johnny Carson Johnny Carson Tomorrow	Movie: Two Gentlemen Sharing	Movie: (12:30) A Study in Terror	12:00 12:30	Movie: (12:15) Dreams of Glass			Continued	Sayonara Continued

Today's Movies

On the Double (xxx), on 8 at 12:45 p.m. Comedy starring Danny Kaye and Dana Wynter. Kaye's resemblance to a German officer lands him a spy job during the Second World War. An enjoyable movie. (1961).

Carrie (xxx), on 11 at 1 p.m. A powerful drama based on Dreiser's novel, starring Jennifer Jones and Laurence Olivier. It's about a girl who takes off with a married man, and while she makes a hit as an actress, her man fails. (1952).

The Hound of the Baskervilles (xxx), on 5 at 3:30 p.m. This fine version of this well known horror story stars Peter Cushing and Christopher Lee. British-made in 1959.

Hotel Berlin (xxx), on 12 at 7 p.m. An interesting adaptation of Vicki Baum's novel set in a Berlin hotel at the time of Nazi's collapse during the Second World War. Cast includes Fayne Emerson and Helmut Dantine.

Darling (xxxx), on 11 at 10:30 p.m. Award-winning film offering comments on the morals and manners of our time. An exceptionally fine performance by Julie Christie, who stars with Dirk Bogarde and Laurence Harvey. (1965).

Sayonara (xxx), on 12 at 11:30 p.m. Story based on James Michener's novel about the romance between an American jet-ace, played by Marlon Brando, and a Japanese performer. The story also points to the prejudice in postwar Japan. Two actors received supporting Oscars — Red Buttons and Mihoshi Umaki. (1957.)

It's All Yours, on 2 at midnight. Comedy in which an heiress is being persued by a count and a male secretary. (1938).

Two Gentlemen Sharing (xx), on 6 at midnight. British-made, about mixed, racial couples featured in study of black-white relations (1968).

A Study in Terror (xx), on 7 at 12:30 a.m. A compact British thriller in which Sherlock Holmes battles with Jack the Ripper. In the cast are John Neville and Donald Houston. (1965).

Tight Spot (xxx), on 8 at 2 a.m. Ginger Rogers, Edward G. Robinson and Brian Keith star in this crime drama about a girl set up by police as a trap for a big-time gang boss. Good dialogue. (1955).

The Man from the Diner's Club (xx), on 6 at 2:15 a.m. Comedy starring Danny Kaye and Cara Williams. A gangster, who is trying to leave the country, is being issued with an application to join the Diner's Club. There is some fun. (1963).

HOTEL BERLIN—Helmut Dantine, Raymond Massey and Peter Lorre are involved in the action at Hotel Berlin toward the end of the Second World War. Tuesday, on Channel 12 at 7 p.m.

Today's Highlights

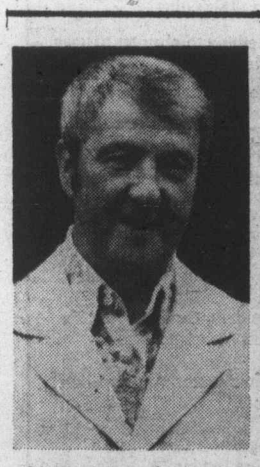

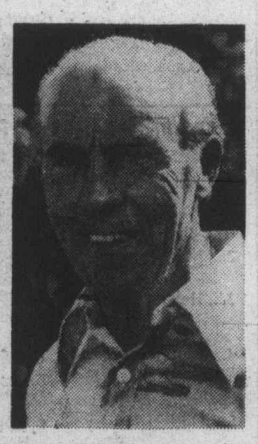

JACK HUTCHINS AND LEW RUSH will be featured on Olympic Honor Roll, Tuesday on Cable 10 at 8 p.m.

Olympic Games, on 2 and 6 at 6:30 a.m. Beginning of coverage of the Olympic games. (For details see program on page 3.)

Not for Women Only, on 4 at 6:30 a.m. Part 2 of Sex in 1970s America. Barbara Walter's guests are sex researchers William Masters and Virginia Johnson.

Nova, on 9 at 7:30 p.m. The meaning of the different songs birds sing is explained by ornithologists in this program called Why Do Birds Sing.

Olympic Honor Roll, on Cable 10 at 8 p.m. Two athletes are featured this week: Lew Rush, cyclist—Los Angeles, 1932; and Jack Hutchins, track and field — London, 1948 and Helsinki, 1952.

Bikes, Bikes, Bikes, on 9 at 8:30 p.m. a presentation of the history of bikes.

Olympiad, on 9 at 10 p.m. This last show of the series pays triubte to Jesse Owens, Emil Zatopek, Paavo Nurmi, Al Oerter and Fanny Blankers-Koen.

For details on programs featuring the Olympic games televised during the week commencing July 17, please refer to Page 3. in this issue.

Canada Arts Gallery
1732 DOUGLAS STREET

We are awaiting a shipment of over 200 excellent fine art reproductions.

They will range in price from $2.50 to $20.00.

Picture a Van Gogh or a Rembrandt in your living room. Watch our ads for their arrival.

7-16

384-2042
(Across from the Bay)

Wednesday, July 21

CBC (2)	KOMO (4)	KING (5)	CHEK (6)	KIRO (7)	TIME	CHAN (8)	KCTS (9)	CABLE (10)	KSTW (11)	KVOS (12)
Olympics Continued Mon Ami Mr. Dressup	Good Morning America News Bold Ones	Today Today Seattle Today Seattle Today	Olympics Continued Mon Ami Mr. Dressup	Patches Capt. Kangaroo Price Is Right	8:00 8:30 9:00 9:30	Canada A.M. Canada A.M. Romper Room Yoga			Our Gang Marine Boy Romper Room Calendar; News	Frisky Frolics Frisky Frolics Price Is Right
Summer School Olympics Continued Continued	Bold Ones Boomerang Hot Seat Family Feud	Cross-Wits Hlwd. Squares Fun Factory Gong Show	Summer School Olympics Continued Continued	News Love of Life Young, Restless Search for Tmrw.	10:00 10:30 11:00 11:30	Ten A.M. It's Your Move Jean Cannem Jean Cannem			700 Club 700 Club 700 Club Get Smart	Gambit Love of Life Young, Restless Dinah Shore
Olympics Continued Continued Continued	Edge of Night All My Children Ryan's Hope Break Bank	Sweepstakes Days of Our Lives Days of Our Lives Doctors	Olympics Continued Continued Continued	News As World Turns As World Turns Guiding Light	12:00 12:30 1:00 1:30	News; Definition Movie: (12:45) Run for			Martian Jeannie Movie: Beach	Dinah Shore Mike Douglas Mike Douglas Mike Douglas
Olympics Summer of '76 Olympics	$20,000 Pyramid One Life General Hospital Happy Days	Another World Another World Somerset Movie:	Olympics Ironside Ironside Olympics	All in the Family Match Game Tattletales Dinah!	2:00 2:30 3:00 3:30	Cover Dominoes What's the Word Another World			Ball Cartoons (2:45) Porky Pig Mickey Mouse Club	All in the Family Match Game Tattletales Bewitched
Olympics Continued Continued Continued	Merv Griffin Merv Griffin Continued News	It's a Dog's Life Mary Hartman News	Olympics Continued Continued Continued	Dinah! Continued News Continued	4:00 4:30 5:00 5:30	Another World Brady Bunch FBI FBI	Mister Rogers Sesame Street Sesame Street Electric Company		Flintstones Jetsons Leave it to Beaver That Girl	Funorama Cartoons Merv Griffin Continued
					EVENING					
Olympics Continued Continued Continued	News Continued To Tell Truth Olympics	News Continued Truth, Conseq. Wild Kingdom	Olympics Continued Continued Continued	News Mike Douglas Continued Baseball Lesson	6:00 6:30 7:00 7:30	News News Documentary: War Years	Telecourse Zoom MacNeil Report Baseball Lesson		Partridges Bewitched Love, Amer. Style Adam-12	Merv Griffin News Hlwd. Squares Doctor in House
Hourglass Ryan's Fancy Olympics Continued	Olympics Continued Continued Continued	Little House on the Prairie Sanford and Son Chico	News Adam-12 Olympics Continued	Movie: Stowaway to the Moon	8:00 8:30 9:00 9:30	Olympics Continued Movie: Our Man Flint:	Music: At the Top Great Performances		Ironside Ironside FBI FBI	Movie: Stowaway to the Moon
TBA TBA News News	Olympics Continued News Olympics	Hawk Continued News Johnny Carson	Little House on the Prairie News News	Blue Knight News Mod Squad	10:00 10:30 11:00 11:30	Dead on Target Travel News News	Festival Continued News		News Movie: The Tiger and	Maude Toma Movie: Dracula
Movie: Murder by Contract		Johnny Carson Johnny Carson Tomorrow	Movie: The Girl Who Knew too Much	Movie: (12:30) Autumn Leaves	12:00 12:30	Movie)12:15) Deliver Us From Evil			the Pussycat	Continued Continued

Today's Movies

Run for Cover (xxx), on 8 at 12:45 p.m. A western about bandits and their reformation. There is an interesting climax with fine performance by James Cagney and Viveca Lindfors and John Derek. (1955).

Beach Ball, on 11 at 1 p.m. A comedy with music and college romance (1965).

It's a Dog's Life (xxx), on 5 at 3:30 p.m. Jeff Richards, Dean Jagger and Edmund Gwenn star in this story about a bull terrier. Well done with lots of fun. (1955.)

Stowaway to the Moon, on 7 and 12 at 8 p.m. The first in a series of adventure films aimed at children. Made for television with former astronaut Pete Conrad appearing as a TV commentator (1975).

Target, on 8 at 9 p.m A Canadian movie made for television starring Ray Danton as super agent Derek Flint. He gets involved in the case of a kidnapped oil executive (1976).

The Tiger and the Pussycat (xx), on 8 at 10:30 p.m. A sex drama spiced with comedy starring Ann-Margret, Vittorio Gassman and Eleanor Parker. (1967).

The Daughters of Joshua Cabe Return, on 4 at 11:45 p.m. A western made for television, about a prostitute, a jailbird and a pickpocket. The three agree to pose as a homesteader's daughters to enable him to win title to his farm. It stretches one's imagination (1975).

Murder by Contract, on 2 at midnight. Vince Edwards plays a hired killer who attempts to murder a heavily guarded government witness (1959).

The Girl Who Knew too Much (xx), on 6 at midnight. A communist plot to infiltrate organized crime is discovered when an adventurer is hired to discover the killer of a syndicate boss. Included in the cast are Adam West and Nacy Kwan (1969).

Deliver Us from Evil (xxx), 8 at 12:15 a.m. Spectacular photography of the Mount Hood area in the Oregon National Park, and a good story about five men who set out to spend three days in the Oregon wilderness. The excitement begins when the party's guide is killed and the group is fighting for survival. In the cast are George Kennedy, Jan-Michael Vincent and Bradford Dillman (1973).

Autumn Leaves (xx), on 7 at 12:30 a.m. A study of a lonely woman. Joan Crawford is the woman who married a young man (Cliff Robertson), only to find out that he is on the verge of a mental breakdown (1956).

Tokyo Joe (xx), on 8 at 1:45 a.m. A story of adventure and intrigue taking place in Japan. In the cast are Humphrey Bogart, Florence Marley and Sessue Hayakawa (1949).

Synanon (xx), on 6 at 2 a.m. The main centre for former drug addicts is the set for this drama starring Chuck Connors, Alex Cord, Stella Stevens and Ertha Kitt (1965).

Today's Highlights

Olympic Games, on 2 and 6 at 6:30 a.m. Beginning of today's coverage of the Olympic games. (For details see program on Page 3).

News, on 4 at 9 a.m. Ralph Bushnell Potts, a local author, talks about the upcoming Pacific Northwest Writers' conference.

War Years — Documentary, on 8 at 7 p.m. The third and concluding part of The Battle of Germany. It covers the Yalta conference, and film footage shows the surrender of Germany.

At the Top, on 9 at 8 p.m. The sounds of the big band of Woody Herman and his Thundering Herd. Also performing are Bill Watrous, former member of the Herd, and the Manhattan Wildlife Refuge.

For details on programs featuring the Olympic games televised during the week commencing July 17, please refer to Page 3 in this issue.

THE TIGER AND THE PUSSYCAT—Sex drama spiced with comedy starring Ann-Margeret. Vittorio Gassman plays a 45-year-old businessman who becomes involved with his son's girl. Wednesday, on Channel 11 at 10:30 p.m.

NEWS QUIZ ANSWERS

PART I: 1-approved; 2-Uganda; 3-Mars; 4-a,b; 5-c
PART II: 1-b; 2-a; 3-e; 4-c; 5-d
PART III: 1-e; 2-b; 3-a; 4-c; 5-d
PICTURE QUIZ: Otto Lang

Teleword Answer: MONTREAL

SERVICE GUIDE

For Fast, Reliable Color TV Service
Call
CITY CENTRE TV
University Heights Centre
Open Daily 10 a.m.-10 p.m.
477-6971

BUTLER BROTHERS
Color Television Repairs by the Professionals
TV SALES and SERVICE
1720 Douglas 383-1511

EATON'S
Television and Appliance Repair
Dial 382-7141
Ask for Appliance Repairs

TELEVISION SERVICE CENTRE
1014 Cook Street at Fort
383-6083
Same Day Service in Our Shop or in Your Home
RENTALS AND SALES

"Color TV Specialists"
RCA
CUSTOMER SERVICE
• Enquire about Our Factory Service Contracts
827 Devonshire Rd.
382-8141

Sears
TV Repairs
595-9111
Charge It on Your Simpsons-Sears All Purpose Account

Electrohome
CUSTOMER SERVICE
Ask about our extended warranty plan.
385-3384 155 Langford St.

WATCH FOR TV SERVICE GUIDE
Every Week IN THIS PAPER

Thursday, July 22

CBC (2)	KOMO (4)	KING (5)	CHEK (6)	KIRO (7)	TIME	CHAN (8)	KCTS (9)	CABLE (10)	KSTW (11)	KVOS (12)
Olympics Continued Mon Ami Mr. Dressup	Good Morning America News Bold Ones	Today (7:00) Seattle Today Seattle Today	Olympics Continued Mon Ami Mr. Dressup	Patches Capt. Kangaroo Price Is Right	8:00 8:30 9:00 9:30	Canada A.M. Canada A.M. Romper Room Kareen's Yoga			Our Gang Marine Boy Romper Room Calendar; News	Frisky Frolics Frisky Frolics Price Is Right
Summer School Olympics Continued Continued	Bold Ones Dusty's Treehouse Hot Seat Family Feud	Cross-Wits Hlwd. Squares Fun Factory Gong Show	Summer School Olympics Continued Continued	News Love of Life Young, Restless Search for Tmrw.	10:00 10:30 11:00 11:30	Ten A.M. It's Your Move Jean Cannem Jean Cannem			700 Club 700 Club 700 Club Get Smart	Gambit Love of Life Young, Restless Dinah!
Olympics Continued Continued Continued	Edge of Night All My Children Ryan's Hope Break Bank	Sweepstakes Days of Our Lives Continued Doctors	Olympics Continued Continued Continued.	News As World Turns Continued Guiding Light	12:00 12:30 1:00 1:30	News Definition Movie: (12:45) Hong			Martian Jeannie Movie: Off	Dinah! Mike Douglas Continued Continued
Olympics Continued Summer of '76	$20,000 Pyramid One Life General Hospital Happy Days	Another World Continued Somerset Lone Ranger	Olympics Continued Ironside Ironside	All in the Family Match Game Tattletales Dinah!	2:00 2:30 3:00 3:30	Kong Dominoes What's Good Word Another World			Limits Cartoons (2:45) Porky Pig Mickey Mouse Club	All in the Family Match Game Tattletales Bewitched
Olympics Continued Continued Continued	Merv Griffin Continued Continued News	Lone Ranger Continued Mary Hartman News	Olympics Continued Continued Continued	Dinah! Continued News Continued	4:00 4:30 5:00 5:30	Another World Brady Bunch FBI FBI	Mister Rogers Sesame Street Sesame Street Electric Company		Flintstones Jetsons Leave it to Beaver That Girl	Funorama Merv Griffin Continued Continued
					EVENING					
Olympics Continued Continued Continued	News Continued Tell the Truth Olympics	News Continued Truth, Conseq. Let's Make Deal	Olympics Continued Continued Continued	News Mike Douglas Continued Bobby Vinton	6:00 6:30 7:00 7:30	News News Viva Valdez Excuse My French	Telecourse Zoom MacNeil Report Lowell Thomas	Community Action	Partridges Bewitched Love, Amer. Style Adam-12	Fishing (6:15) News Space: 1999
Hourglass Ryan's Fancy Olympics Continued	Olympics Continued Continued Continued	Documentary: Migration Movie: Widow	News Adam-12 Olympics Continued	Waltons Continued Hawaii Five-O	8:00 8:30 9:00 9:30	Olympics Continued Movie: Stomping	Upstairs, Downstairs Movie: The	Theatre Profile Silk Screen Technique	Ironside Ironside FBI FBI	Waltons Continued Not on Your Nellie Movie:
TBA TBA News Golf (11:45)	Olympics Continued News Olympics	Continued Continued News Johnny Carson	Lawrence Welk Continued News News	Barnaby Jones News Mod Squad	10:00 10:30 11:00 11:30	Movie Continued News News	Silence Animation (10:25) News for the Deaf		News Movie: A Man Called	Once Before I Die Movie:
Movie: Angels Over Broadway	Continued Continued Magician (12:55)	Johnny Carson Johnny Carson Tomorrow	Movie: 79 AD	Movie: (12:30) The Bofors Guns	12:00 12:30	Movie: (12:15) The Mad Bomber			Gannon	Boys' Night Out

ONCE BEFORE I DIE—Ursula Andress and John Derek star in this Second World War drama taking place in the Philippines. Thursday, on Channel 12 at 9:30 p.m.

Today's Movies

Hong Kong (xx), on 8 at 12:45 p.m. Ronald Reagan and Rhonda Fleming star in this drama filmed on location. Reagan plays a war vet, and Fleming is a mission school teacher. Both get involved with jewel thieves and murderers. (1951).

Off Limits (xx), on 11 at 1 p.m. A comedy starring Bob Hope, Mickey Rooney and Marilyn Maxwell, about a boxing manager who is drafted and tries to develop a new fighter. (1953).

Widow, on 5 at 9 p.m. A movie made for television about a woman who is slowly learning how to cope with the major problems after her husband's death. The story is based on the book by Lynn Caine. The film stars Michael Learned. (1976).

Once Before I Die (xx), on 12 at 9:30 p.m. A brutal Second World War story about a group of American soldiers trying to survive a Japanese attack in the Philippines. Starring Ursula Andress and John Derek. (1965).

A Man Called Gannon (xxx), on 11 at 10:30 p.m. A western starring Tony Franciosa and Michael Sarrazin. Franciosa acts well as a drifter who takes a young cowpoke under his wing and ends up fighting against him. (1969).

Boys' Night Out (xxx), on 12 at 11:30 p.m. Kim Novak and James Garner star in this entertaining comedy. It's about four executives who set out to have some fun. They decide to rent an apartment for their escapade. Also in the cast are Tony Randall, Howard Duff and Howard Morris. (1962).

Angels Over Broadway (xxx), on 2 at midnight. Drama starring Rita Hayworth, Douglas Fairbanks Jr. and Thomas Mitchell. A well done movie of the screen play by Ben Hecht, about a group of oddballs in a Broadway cafe. (1940).

79 A.D., on 6 at midnight. n Italian-made film about a young gladiator who plans to overthrow his corrupt rulers in Rome. Brad Harris plays the gladiator.

The Mad Bomber, on 8 at 12 a.m. A melodrama about police efforts to curb terror in Los Angeles. (1972.)

The Bofors Gun (xxx), on 7 at 12:30 a.m. English-made movie set in a British army camp in postwar Germany. A fine performance by Nicol Williamson, who plays a misfit Irish soldier. Unfortunately, some dialogue has been cut out for TV showing. (1968).

Dark Command (xxx), on 8 at 2:20 a.m. A western starring John Wayne, Claire Trevor, Walter Pigeon and Roy Rogers. The time is after the Civil War; the action when Quantrills Raiders terrorize the Southwest — until one man puts an end to it. (1940).

Fire Over Africa (xx), on 6 at 2:30 a.m. Drama starring Maureen O'Hara and Macdonald Carey. Undercover agents vs. a smuggling ring in Tangier. (1954).

Frontier Helicat (xx), on 7 at 2:35 a.m. A German-made western about pioneers passing through the Rockies. Included in the cast are Stewart Granger and Elke Sommer. (1966).

Key to Ratings:
Excellent xxxx
Good xxx
Fair xx
Poor x

Today's Highlights

Olympic Games, on 2 and 6 at 6:30 a.m. Beginning of today's coverage of the Olympic games. (For details see program on page 3).

Summer Semester, on 7 at 6:30 a.m. Dr. Henry Graff continues his discussion of the U.S. role in world affairs.

Dustee's Treehouse, on 4 at 10:30 a.m. The program takes viewers behind the scenes at a California art festival. Also featured are puppets staging Sleeping Beauty.

Merv Griffin, on 4 at 4 p.m. Today's guests are Hans Conreid, actress-comedienne Dody Goodman, actress Jonelle Allen, and comics Tom Dreesen and Stan Kann.

Lowell Thomas Remembers, on 9 at 7:30 p.m. Film clips from 1958, in which General de Gaulle returns to power, and Fidel Castro leads rebel forces in Cuba. The Brussels World's Fair will also be covered.

Great Migration: Year of the Wildebeeste, on 5 at 8 p.m. Herds of Wildebeeste are shown on East Africa's Serengeti Plain, as they embark on a 2,000 journey seeking greener pastures in the northwest. Footage of this migratory cycle also shows scenes of the Wildebeeste life cycle.

Canadian Open Golf, on 2 at 11:45 p.m. The program features highlights of the first-day action in the Canadian Open at Essex Golf and Country Club in Windsor, Ont.

For details on programs featuring the Olympic games televised during the week commencing July 17, please refer to Page 3. in this issue.

EUROPEAN EIDERDOWN SHOP

Sundown Continental Quilts & Pillows

• Pure Goose Down • Highest Quality Egyptian Cotton Ticking
• Large Assortment Slip Off Perma Quilt Cases Eliminate Bedmaking Forever

1728 DOUGLAS STREET
VICTORIA 384-0133
Opposite "The Bay"

4781 KINGSWAY STREET
BURNABY 437-9333
Opposite "Sears"

Designer Leaves For U.S.

TORONTO (CP) — — Jack McAdam, Canadian television and film set designer, is leaving for Hollywood to design sets for the new Dick Van Dyke television variety series. "There's nothing left for me here," he said in an interview recently.

His 20-year career has included designing sets for hundreds of CBC-TV productions, 12 feature films, 200 stage productions and most of the U.S. variety series co-produced with CTV.

Now he wants to write, direct and produce but has not been given the chance in Canada, he said. "So, by going with the Dick Van Dyke show I can earn in four months what it takes seven months to earn here. "And I can buy a few month's time to write and try to package a deal." His movie credits include Welcome to Blood City, The Neptune Factor, Face Off, My Side of the Mountain, Homer and Echoes of a Summer.

For TV he has created sets and special effects for Adventures in Rainbow Country, Seaway, Starlost, Miss Canada Pageant and Bobby Vinton.

Nature Series 'Best Seller'

CBC-TV's Nature of Things series, always a "best seller" to foreign networks, has had a number of its outstanding programs recently purchased abroad. Ellesmere Land, The First Inch, And God Created Whales were sold to the Netherlands; two-part Water's Edge, to Denmark; Of Mind and Hand, to Brazil.

TOM CONNORS takes viewers on a musical journey across Canada on Stompin', Across this Land, Thursday on Channel 8 at 9 p.m. The show was filmed during a performance at Toronto's Horseshoe Tavern in 1973, and includes Connors' many favorites, including Bud the Spud.

Long-range Deal For Redd Foxx

ABC Television and comedian Redd Foxx, currently the star of NBC's Sanford and Son, have entered into a multimillion-dollar long-range agreement in which Mr. Foxx's services as a performer, producer and creator will be exclusive to ABC beginning with the 1977-78 television season, it was announced jointly by Frederick S. Pierce, President of ABC Television, and Fred Silverman, President of ABC Entertainment.

In making the announcement, Mr. Silverman stated, "We are tremendously pleased to have Redd Foxx join us at ABC. He is a consummate entertainer whose creativity and versatile have yet to be fully tapped on television. We are also very pleased by the production prospects offered by his company for future series. We see this long-range agreement as furthering our interest in attracting the top television creators to ABC Television."

Under the terms of the agreement, Redd Foxx will star in his own comedy-variety series for ABC beginning with the 1977-78 season, and his production company, EF-OH-EX-EX Productions, will begin immediate development on pilot projects for series which will utilize Mr. Foxx as a creator.

Mackenzie Phillips Discovers

Changing Image Tricky

In a world of agents, producers, casting people and network executives, Mackenzie Phillips is finding that changing an "image" is not an easy thing to accomplish. The talented 16-year-old actress co-stars in the new comedy series, One Day at a Time, which is broadcast on the CBS Television Network, Tuesdays, (9:30-10:00 p.m.).

"I really went after the role of Julie Cooper on One Day at a Time with a vengeance," she says. "Of course, I knew the series would be a success because the man behind it, Norman Lear, is the man responsible for All in the Family, and Maude.

"But, it wasn't only the success of the series that I wanted. I wanted to play the part of Julie because it's so different from any part I've ever played. Julie is into school dances, dating, clothes and movies, and she has a generally optimistic outlook on life. She is a well-adjusted girl who loves her recently-divorced mother and has a normal 'love-hate' relationship with her younger sister.

"Up until now, almost every role I've had in movies and television has been that of a misfit, a reject, a rebel or a neurotic, and sometimes a combination of all four. In American Graffiti, I was a rejected and sullen adolescent. In Rafferty and the Goldust Twins, I was a tough runaway who carried a gun. I played juvenile delinquents on an episode of Mary Tyler Moore and in the TV special Miles to Go Before I Sleep. And I played another tough runaway in an episode of Movin' On.

"I wanted to prove to casting people and producers who might consider me for future roles that I can play a healthy, uncomplicated, well-adjusted girl who likes school boys instead of hardened criminals, and who prefers lipstick to weapons.

"There are lots of fringe benefits, too, that go along with the part of Julie Cooper. For the first time in my three-year career, I get to wear attractive clothes and have my hair done. I not only play a well-adjusted girl but I get to look absolutely great."

Steve Allen Back

Channel 11 welcomes back "the father of the talk show," Steve Allen, with Steve Allen's Laugh-back, premiering Friday nights at 10:30 p.m.-12:00 a.m., beginning July 23rd.

As the title suggests, the show will feature some of the top stars — Louis Nye, Tim Conway, Gabe Dell, Pat Harrington, Jonathan Winters, Jim Nabors, Buck Henry, Foster Brooks — who originally appeared or were introduced on Steve Allen shows dating back to the mid-fifties. In addition to live portions, the same stars appear in old film clips from the earlier shows.

Also featured will be comedians and comediannes, who, though not part of Allen's weekly "family" did frequently appear on his past shows, such as Peter Ustinov, Jack Jones, George Gobel, Mort Sahl, Andy Griffith, Martha Raye, Jane Meadows, Frank Gorshin and Steve Lawrence. They will spice the show with both live and filmed classic routines.

And Steve Allen will again be seen in such classic roles as The Question Man; Man-On-The-Street; Letters to the Editor; Report to the Nation; Senator Phillip Buster; and other comedy highlights. Part of the entertainment will consist of the showing of film and video-tape clips from past Allen comedy series, but the bulk of it will be "live" on tape.

Although Allen has been called the "father of the talk show," having created the original Tonight Show for NBC, the series of shows is not a talk, not a variety, but a pure comedy series.

Perkins Remembers

By TOM SHALES

WASHINGTON — Marlin Perkins never refers to his TV show as "Wild Kingdom." He always says "Mutual of Omaha's Wild Kingdom." He knows very well who's been picking up the tab for 14 years. During a recent Washington visit for a broadcaster's convention, he went around sticking the company symbol on anybody who'd hold still.

To millions of viewers, Perkins is Mister Animal. His weekly outings and safaris to study creatures great and small are carried on 224 stations.

While in town, Perkins, who has been director of the St. Louis Zoo and the Lincoln Park Zoo in Chicago, visited the National Zoo, where he was treated like royalty by the zoo staff and like a superstar by kiddies on the grounds. The only sign of fear Perkins showed that day was that he might be mobbed by children.

Some people say that others do all the real work with animals on "Wild Kingdom" and that Perkins just waltzes in long enough to have his picture taken. He says that is not so but that "I do sometimes join them after they get started. They look the situation over, make arrangements with the local people, and so on. Right now we have somebody working with the wild dogs of the Serengetti. I don't have to be with him every moment of the filming, but I'll be with him a good part of the time."

Perkins was asked if he'd ever met an animal he didn't like. He couldn't think of any. "I've never seen an animal I though was ugly," he said.

Oh? How about a tarantula?

"No, no. They're pretty fascinating. And they're very easy to pick up. Just put your hand down and pick 'em up by the carapace.

CBC Sesame Inserts Work

Sesame Street — the most successful children's series ever on television — is shown on the CBC network with Canadian-produced segments inserted. The series on CBC has gained a fantastic audience increase of 18 per cent according to the latest broadcast industry-operated BBM ratings survey.

The audience has grown to 791,000 persons a day, mostly youngsters, who watch the CBC-adapted series seen Mondays to Fridays from 11 a.m.-12 noon and Saturdays from 8:30-9:30 a.m. The percentage increase was recorded in March over the previous BBMs tabulated last October. During the same surveys, the daily reach of all TV has increased by only three per cent.

Many people are unaware of the fifteen minutes of Canadian-produced segments which are inserted into each program. The segments mirror the bicultural-bilingual nature of Canada, multi-culturalism and the country's Indian heritage and replace the very American elements of the Children's Television Workshop productions done in New York — segments such as the Spanish lessons.

There are plans to carry even further the Canadianization of Sesame Street, which could be put into effect, possible in 1978. Half-an-hour of each program would be Canadian-produced, also the introduction and closing of each program would be changed to a Canadian street scene and the series retitled Sesame Street North.

Almost since the premiere in the U.S., the CBC has continuously carried Sesame Street, a series designed to help pre-schoolers prepare for the transition from home to school. Gradually the amount of Canadian production introduced into each show has increased. Two years after the 1970 start, five minutes of Canadian programming were introduced in 1972, ten minutes in 1973 and 15 minutes in 1974 running through 1976.

These inserts have proven popular and also brought high praise from the U.S. producers and their board of advisors.

In the Canadian segments, which are always entertaining, but which fulfill another object, that of learning — animation done by artists introduce French words and sounds to the young viewers. Also children are introduced to other children in other parts of Canada. Appearing regularly is Richard, who doesn't speak any English, lives in Quebec and goes to the Quebec Winter Carnival, rides a toboggan and drives a caleche. There's Peter John, an Indian boy, who rides to kindergarten in a boat. Floyd, another Indian boy does all sorts of outdoor activities with his Dad. They catch fish, canoe, make bannock and observe nature. There's also a young girl who goes to Ukrainian festivals and participates in Ukrainian customs, Raymond is another little boy, whose father is a New Brunswick fisherman.

Advising on the educational objectives of the Canadian inserts are child psychologists and experts on second language teaching. They include Dr. Sam Rabinovitch, director of the Children's Hospital Learning Centre of McGill University, Montreal; Dr. Margery King, executive director of the Canadian Council for Children and Youth, Toronto; and Dick Morton, executive director of the Alberta Educational Communication Authority.

Heading the team who make the segments inserted into the show's customary format is project director Dan McCarthy. Executive producer Michael Lavoie of Montreal directs producers Graeme Doyle, Connie Bortnick, Dave Jandrisch in Winnipeg; former executive producer Gloria White in Toronto; and Patti Lavoie and John Thorne in Montreal. Together they produce a "Canadian look" for Sesame Street.

Sesame Street is so popular round the world, it's already adapted by more than 10 countries and shown as Plaza Sesamo, Vila Sesamo, Sesamstrasse, Sesami Storito, Sezamulica, Bonjour Sesame.

Another 40 countries show the original English-language version intact on their television networks.

Montague BRIDGMAN Ltd.
China Crystal Gifts
811 Government St. 383-0821

HOT FAST DELIVERY
HO HO Kitchen
COMPLETE CATERING SERVICE
PRICES TO SUIT YOUR BUDGET
No Party Too Big or Too Small
385-7788
FREE DELIVERY WEEKDAYS 4:00 p.m. - 12:00 p.m.
SUNDAY and HOLIDAYS 4:00 p.m. - 10 p.m.
FRI. and SAT. 4:00 p.m. to 2:00 a.m.
DIVISION OF LEES — CHINESE SMORGASBORD
1410 Broad (Near City Hall)

Friday, July 23

CBC (2)	KOMO (4)	KING (5)	CHEK (6)	KIRO (7)	TIME	CHAN (8)	KCTS (9)	CABLE (10)	KSTW (11)	KVOS (12)
Olympics Continued Giant; Mon Ami Mr. Dressup	Good Morning America News Bold Ones	Today Today Seattle Today Seattle Today	Olympics Continued Giant; Mon Ami Mr. Dressup	Patches Capt. Kangaroo Price Is Right Price Is Right	8:00 8:30 9:00 9:30	Canada A.M. Canada A.M. Romper Room Kareen's Yoga			Our Gang Marine Boy Blue Marble Calendar; News	Frisky Frolics Frisky Frolics Price Is Right Price Is Right
TBA Olympics Continued Continued	Bold Ones Dusty's Treehouse Hot Seat Family Feud	Cross-Wits Hlwd. Squares Fun Factory Gong Show	Ellery Queen Olympics Continued Continued	News Love of Life Young, Restless Search for Tmrw.	10:00 10:30 11:00 11:30	Ten A.M. It's Your Move Jean Cannem Jean Cannem			700 Club 700 Club 700 Club Get Smart	Gambit Love of Life Young, Restless Dinah Shore
Olympics Continued Continued Continued	Edge of Night All My Children Ryan's Hope Break Bank	Sweepstakes Days of Our Lives Days of Our Lives Doctors	Olympics Continued Continued Continued	News As World Turns As World Turns Guiding Light	12:00 12:30 1:00 1:30	News; Definition Movie: (12:45) Live a Little, Love			Martian Jeannie Movie: The	Dinah Shore Mike Douglas Mike Douglas Mike Douglas
Olympics Summer of '76 Olympics	$20,000 Pyramid One Life to Live General Hospital Happy Days	Another World Another World Somerset Movie: The	Olympics Ironside Take 30 Olympics	All in the Family Match Game Tattletales Dinah Shore	2:00 2:30 3:00 3:30	a Little Dominoes What's Good Word Another World			Fighting Kentuckian Porky Pig Mickey Mouse Club	All in the Family Match Game Tattletales Bewitched
Olympics Continued Continued Continued	Merv Griffin Merv Griffin Continued News	Son of Capt. Blood Mary Hartman News	Olympics Continued Continued Continued	Dinah Shore Dinah Shore News News	4:00 4:30 5:00 5:30	Another World Brady Bunch FBI FBI	Mister Rogers Sesame Street Sesame Street Electric Company		Flintstones Jetsons Leave it to Beaver That Girl	Funorama Cartoon Merv Griffin Merv Griffin
					EVENING					
Olympics Continued Continued Continued	News Football, All-Star Game	News News Truth; Conseq. Hlwd. Squares	Olympics Continued Continued Continued	CBS News Mike Douglas Mike Douglas Candid Camera	6:00 6:30 7:00 7:30	News News Sanford; Son Country Music	Telecourse Zoom MacNeil Report Survival Kit	Dialogue, NDP	Partridges Bewitched Love, Amer. Style Adam-12	Griffin; News CBS News Candid Camera Make a Deal
Hourglass Ryan's Fancy Olympics Continued	Football Continued Continued Olympics	Sanford; Son The Practice Rockford Files	News Adam-12 Olympics Continued	Drama: Sara Movie: Aloha	8:00 8:30 9:00 9:30	Olympics Continued McCloud Continued	Washington Week Wall Street Masterpiece Theatre	(Open Phone) MP Report Allan McKinnon (Open Phone)	Ironside Ironside FBI FBI	Drama Sara Movie: Anzio
TBA TBA News Golf (11:45)	Olympics Continued News Olympics	Police Story News Johnny Carson	Ellery Queen News News	Means Goodbye News Mod Squad	10:00 10:30 11:00 11:30	McCloud Continued News News	People, Politics Mark of Jazz News for the Deaf		News Steve Allen's Laugh-Back	Movie Continued News Movie: (11:25)
Movin' On Movie: (1 a.m.) The Phantom of the Opera	Olympics Continued	Johnny Carson Johnny Carson Midnight Special	Movie: Kill Baby Kill	Movie: (12:30) Night Key	12:00 12:30	Movie: The Scull			Continued	Death of a Scoundrel

Cowboys Riding Into Sunset?

HOLLYWOOD (Reuter) — Are the last of the screen cowboys riding off into the ultimate sunset?

Cowboy series have disappeared from network television and the few western movies being made have not proved popular at the box office.

But old-time western actors like James Stewart and singing cowboy Roy Rogers say the present slump is just part of a cycle and the westerns will come back.

Daryl Ponicsan writer of a recently published biography on possible the greatest Hollywood cowboy ever, Tom Mix, agrees it may be a cycle but finds the present dearth of western production incredible.
incredible.

Gunsmoke disappeared from CBS last year after 20 years on the screen. NBC's Bonanza closed down in 1973 after 14 years.

"There really is nothing left on television," Ponicsan said. "I remember on any given night you could tune in at 7:30 and watch cowboys until 11:30."

On the movie side, John Wayne, the giant of modern screen cowboys, has disappeared from the list of the top 10 box office stars for the first time in 25 years.

Wayne's latest western, Rooster Cogburn, in which he replayed the role of the one-eyed cowboy which won him the Academy Award in 1969, was not a box-office success.

Despite this setback Wayne, now 68, has just begun another western, The Shootist, in which he plays a cowboy fighting his last battle against cancer. Coincidentally, Wayne survived an attack of lung cancer in the late '60s.

Ponicsan, author of a number of successful novels about sailors including Cinderella Liberty and The Last Detail, both of which were filmed, chose Mix when he decided to write a book about an authentic American hero at the height of the Watergate scandal.

His book, Tom Mix Died for Your Sins, is to be made into a film by 20th-Century Fox.

The book traces the ups and downs of Mix's life from his early days with rodeo shows to his success in Hollywood and his death after he lost all his money on a cowboy show.

"It's a sad story when you end up your life with your entire estate in your pockets after you've made millions and your body's been battered and bruised and you feel you're at the end of your powers," Ponicsan said.

Mix founded the figure of the western cowboy in a white hat who rides into town and solves all its problems, then rides right on out again without waiting to be thanked.

Ponicsan said that when singing cowboys like Gene Autry and Rogers became popular in the '30s it hurt the image Mix had created.

"The West of Tom Mix was obviously fantasized and romanticized. But to imagine a cowboy in pursuit of the bad guys taking out his guitar and singing—its really rather disgusting."

In the '50s and '60s, the movies turned to the psychological western, which was particularly unpopular with another veteran cowboy star, James Stewart.

Today's Movies

Live a Little, Love a Little (xx), on 8 at 12:45 p.m. Elvis Presley plays a photographer who is holding on to two jobs while being pursued by a young lady (1968).

The Fighting Kentuckian (xx), on 11 at 1 p.m. An adventure film starring John Wayne and Vera Ralston. It's about a frontiersman who, while courting an aristocrat's daughter, foils a plot to steal land from French settlers (1949).

The Son of Captain Blood (xx), on 5 at 3:30 p.m. An account of Blood's old crew helping to fight the evil governor of Port Royal. Included in the cast are Sean Flynn and Ann Todd (1962).

Aloha Means Goodbye, on 7 at 9 p.m. Made for television and filmed in Hawaii, the story features a woman who is fighting a rare blood disease and a doctor who needs a heart-transplant donor. Sally Struthers plays the woman (1974).

Anzio (xx), on 12 at 9 p.m. Italian-made drama starring Robert Mitchum and Peter Falk. It's a fictional account of the decisive battle of the Italian campaign during the Second World War (1968).

Death of a Scoundrel (xx), on 12 at 11:15 p.m. A silly story about a scoundrel who lives by his charm. The scoundrel is George Sanders; one of his victims is Zsa Zsa Gabor. Also in the cast is Yvonne deCarlo (1956).

Kill, Baby, Kill, on 6 at midnight. A village doctor probes mysterious deaths (Italian-made in 1966).

The Skull (xx), on 8 at 12:15 a.m. A weak story about the notorious skull of Marquis de Sade. Peter Cushing plays a troubled professor (1965).

Night Key, on 7 at 12:30 a.m. Boris Karloff plays an old inventor who seeks revenge when his new invention is stolen by a former partner (1937).

The Phantom of the Opera (xxx), on 2 at 1 a.m. British-made thriller starring Herbert Lom and Heather Sears. A good version of the old Lon Chaney thriller about a scarred creature terrorizing an opera house (1962).

Satan's School for Girls (xx), on 6 at 1:45 a.m. Made for television about a young woman who enrols in a private fine-arts school to find out more about her younger sister's suicide there. The movie stars Pamela Franklin and Kate Jackson (1973).

Rendezvous at Midnight, on 7 at 1:55 a.m. French-made drama starring Lilli Palmer in a dual role, as well as Jean Galland and Maurice Ronet. Palmer plays a woman who identifies herself with a movie star who, like herself, is bent on suicide.

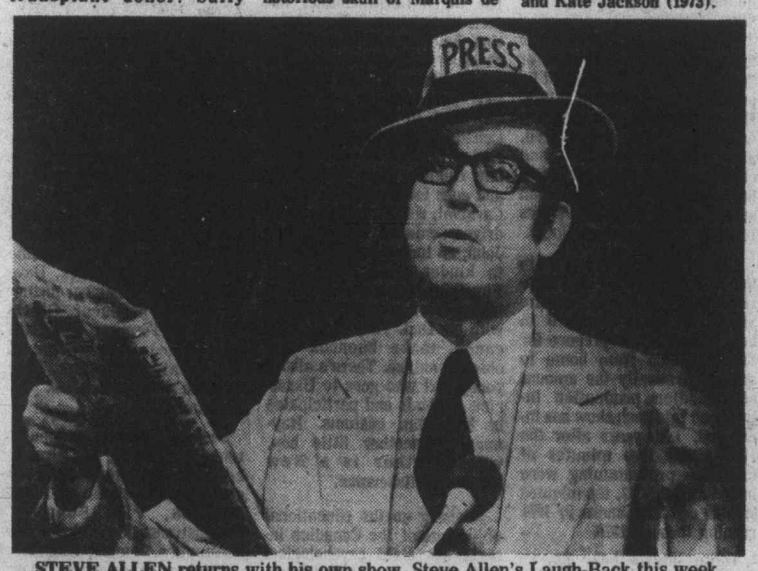

STEVE ALLEN returns with his own show, Steve Allen's Laugh-Back this week. In his first program Allen and his guests, including his agent, recall previous TV stints. Friday, on Channel 11 at 10:30 p.m.

Today's Highlights

Olympic Ganes, on 2 and 6 at 6:30 a.m. Beginning of today's coverage of the Olympic games. (For details see program on Page 3.)

Not for Women Only, on 4 at 6:30 a.m. Conclusion of a five-part discussion on Sex in 1970s America. Barbara Walters will have only one guest — author Gay Talese.

Dinah! on 7 at 3:30 p.m. Today's program will feature three couples: Lucille Ball and Gary Morton; James and Gloria Stewart; Steve Lawrence and Eydie Gorme.

College Football: All-Star Game, on 4 at 6:30 p.m. NFL rookies face NFL champions — the Pittsburgh Steelers — in Chicago.

Consumer Survival Kit, on 9 at 7:30 p.m. Host Lary Lewman will give tips on buying pets and caring for them.

Steve Allen's Laugh-Back — Debut, on 11 at 10:30 p.m. Steve Allen and his agents recall previous TV stints.

Canadian Open Golf, on 2 at 11:45 p.m. Highlights from the second-day action in the Canadian Open held at Essex Golf and Country Club, Windsor, Ont.

For details on programs featuring the Olympic games televised during the week commencing July 17, please refer to Page 3. in this issue.

CBC AM-FM Radio Highlights

CBC-AM 690
CBC-FM 105.7

SATURDAY
AM Network

2:03 p.m. Olympiad — A musical history of the Games, commissioned by CBC Radio variety from Patrick Rose and Richard Ouzounian. The show, covering the period from 776 B.C. to 1976, is a revue-like capsule history in song, featuring such historical luminaries as Nero, Hitler and Baron de Coubertin, founder of the modern games which began in 1896. Such sporting greats as Jim Thorpe, Percy Williams, Jesse Owens, Abebe Bikila put in an appearance. Diane Stapley, Don Francks, Brent Carver, Wayne Robson, Mary Ann McDonald, Charles Grey, Valerie Easton and Patrick Rose play eight athletes who come to the Games for very different reasons.

8:30 p.m. From the Proms — The kind of music you would enjoy hearing somewhere outdoors on a warm summer night, in the park, beside the lake, along the boardwalk, or just relaxing at home after a busy Saturday, including Strauss waltzes and polkas, excerpts from the operettas and comic operas of Lehar and Offenbach, and colorful orchestra selections by Rimsky-Korsakoff and Tchaikovsky.

10:03 p.m. Anthology — The Sport of Love, a literary entertainment to salute the Olympics, devised by Henry Comor. This charming and amusing collection of literary pieces is read by Joseph Shaw, Henry Ramer, James Edmond, Sandy Webster, Ruth Springford, Tedde Moore, Max Ferguson and Comor himself.

11:03 p.m. Music Alive — The Canadian Brass: Convolutions (Gary Hayes) (CBC Commission); 11 and 7 for five plus (Norma Beecroft) (CBC Commission); White Fire, for brass and electronics (James Montgomery); Quintet (Daryl Eaton); Taking a Stand (John Beckwith) (Recorded at the Guelph Spring Festival).

FM Network

10:10 a.m. The New Ones — A program devoted to the best in jazz and popular recordings recently issued in many of the main recording studios of the world. Host: Bob Sharples.

2:03 p.m. Jazz Radio Canada — Program features Mary Nelson in conversation with Stu Barnett and Jack Fulton in Vancouver, "Memories of the Early Years." Also features Gene Lees on Paul Desmond.

10:03 p.m. Recycling the Blues — An hour, uninterrupted, or rhythm and blues, music seldom heard on Canadian airwaves.

SUNDAY
AM Network

10:03 a.m. Olympic Magazine — A magazine-style coverage of the entire Olympic games. Listeners will not only receive up-to-the-minute coverage of all the athletic events as they happen each day, but the format will also feature stories, interviews and background reports dealing with all Olympic-related events and will include national and international program material. The program will be hosted by four nationally-known personalities, including Harry Brown, one of the original hosts of CBC Radio's As It Happens, and Ottawa broadcaster Elizabeth Gray. A five-minute report on the Olympics will be heard at five minutes to the hour throughout the day. Sports commentators to be heard from the games site are Bill Paul, Sarah Coyle, Fred Sgambati and Bob Wilson of Toronto; Bob Picken of Winnipeg; Beattie Martin of Regina; Gary Arthur of Calgary; George Young of Vancouver; and colour commentators will include Jim Daley of Winnipeg, the organizer of the 1967 Pan-American Games in that city and a prominent athletic coach; and Lionel Pugh of Vancouver, who is a former national track and field coach in Canada and Britain.

FM Network

3:03 p.m. Music Alive — The Canadian Brass: Convolutions (Gary Hayes) (CBC Commission); 11 and 7 for five plus (Norma Beecroft) (CBC Commission); White Fire, for brass and electronics (James Montgomery); Quintet (Daryl Eaton); Taking a Stand (John Beckwith) (Recorded at the Guelph Spring Festival).

MONDAY
A.M. Network

9:13 a.m. Olympic Magazine — A magazine-style coverage of the Olympic games. See Monday's listing (10:03 a.m.) for more details.

FM Network

4:03 The Entertainment Section (Part I) — Host is Peter Downie, taking over from Peter Downie, taking over from Peter Gzowski who will be involved with television, the Winnipeg Folk Festival, the Olympics and holidays for the summer months. All aspects of the entertainment scene across the country will be covered in interviews, reviews, and reports — theatre, books, film, art, poetry, and of course, lots of music, both on record and live.

6:03 p.m. Listening to the Music — Margaret Pacsu hosts an hour and a half of light music, including listeners' requests and new releases and information about upcoming events.

9 a.m. CBC Monday Evening — 9:00: The Photograph, A Play for Radio by Herb Hosie with Robert Clothier and Lillian Carlson. 10:00: Beethoven — Sonata, Opus 106 Hammerklavier (Istvan Nadas, piano).

TUESDAY
AM Network

9:13 a.m. Olympic Magazine — A magazine-style coverage of the Olympic Games. See Monday's listing (10:03 a.m.) for more details.

FM Network

10 p.m. Canadian Concert Hall — Featuring the CBC Winnipeg Orchestra conducted by Boris Brott; Roxolana Roslak, soprano; Symphony No. 4 in G major (Mahler) (from the CBC Alberta Festival, 1976).

11:03 p.m. A Little Night Music — From Vancouver, host Dan McAfee presents Overture to "La Vie Parisienne" (Offenbach); Brook Green Suite for Strings (Holst) and Symphony No. 3 in A minor, Op. 44 (Rachmaninoff).

WEDNESDAY
AM Network

9:13 a.m. Olympic Magazine — A magazine-style coverage of the Olympic Games. See Monday's listing (10:03 a.m.) for more details.

5 p.m. Three's Company — Hosts Ann Petrie and Pat Munro with interviews, current events and special features.

FM Network

9:03 p.m. Themes and Variations — Part I: William Aide, piano: Une barque sur l'ocean (Ravel); Sonata in B flat, K.3-33 (Mozart); Intermezzos: Op. 117, No. 2; Op. 116, No. 4; Op. 116, No. 5; and Op. 117, No. 3 (all by Brahms); Sonata in B minor (Liszt) (recorded at a public concert at Eaton Auditorium, Toronto). Part II; Sonata for Viola (1923) (Hindemith); Viola Sonata is played by Paul Armin.

THURSDAY
A.M. Network

9:13 a.m. Olympic Magazine — A Magazine-style coverage of the Olympic games. See Monday's listing (10:03 a.m.) for more details.

FM Network

10:10 a.m. Canadian Collection — Selections from the catalogue of CBC Broadcast Recordings, which are available to the public on a mail-order basis.

FRIDAY
A.M. Network

9:13 a.m. Olympic Magazine — A magazine-style coverage of the Olympic games. See Monday's listing (10:03 a.m.) for more details.

FM Network

8:03 p.m. Ideas — Beethoven Sonatas. The fifth of 19 programs heard Fridays, featuring performances and commentary by pianist Anton Kuerti.

RADIO LOG

AM Stations — Victoria: CJVI, 900; CFAX, 1070; CKDA, 1220; Vancouver: CJOR, 600; CBU, 690; CKLG, 730; CKNW, 980; CKWX 1130; CHQM, 1320; CFUN, 1410; CJVB, 1470. Seattle: KIRO, 710; KOMO, 1000; KING, 1090. Bellingham: KARI, 550. Port Angeles: KONP, 1450.

FM Stations — Victoria: CFMS, 98.5. Vancouver: CKLG, 99.3; CHQM, 103.5; CBC, 105.7; CBUF, 97.7 (French—6 a.m. to 1 a.m.). Seattle: KIXI, 95.7; KLSN, 96.5; KING, 98.1; KIRO, 100.7; KETO, 101.5. Tacoma: KTNT, 93.7; KLAY, 106. Edmonds: KBIQ, 105.3. Bellingham: KERI, 104.3.

Major Newscasts: CBC-FM, 10 a.m.; BBC News. Monday to Friday, National news: CFAX, CKDA and CJVI, 8 a.m., 12 noon (noon report), 5:30 p.m. (news hour); Saturday and Sunday, 8 a.m., 12:30 p.m., 6 p.m. and 10 p.m.

Most stations broadcast news bulletins on the hour and on the half-hour at early morning and evening peak periods.

Massive CBC Coverage New Concept for Radio

CBC AM Radio is offering Canadians special programming of an Olympic Games never before attempted by a national radio service.

From July 17 to August 1, CBC's AM Radio Network will provide not only immediate and comprehensive news of all athletic events, but a broadcast magazine format that that reflects the entire Olympic cultural pehnomenon as well.

"The Games are undoubtedly the world's largest single cultural gathering — a meeting place of people and ideas that goes beyond athletics," says David Cruickshank, National Coordinator for CBC Radio's Olympic programming.

"We intend to bring Canadians all the stories from Montreal. For the first time we'll be able to provide instant sports reports as well as cover the multitude of exciting events generated "around" the Games, as athletes, personalities and ordinary people from every corner of the world gather.

"The reason for the Olympics is sport — but the phenomenon is people," Cruichshank says.

Listeners will receive live coverage from all the sports venues throughout the day, and also get updated reports at five minutes to the hour from morning to night. The Olympic magazine program, which begins at 8:15 a.m., and will offer a combination of interviews, music and background features about visitors to the Games, the arts and entertainment scene and all the stories about what's happening at the Olympics and the rest of the world. Each night at 10:15 p.m. there'll be a wrap-up report of the day's sports activities.

The concept has never been attempted by one radio network before. At previous Olympics (for example Tokyo and Munich) the host nation used three separate networks to provide what CBC Radio will feature on its AM network this July.

"We decided at the outset," says Cruickshank, "that CBC Radio's Olmpic programming would reflect the complete Olympic panorama and still be the most immediate and continuous source of Olympic news available anywhere in the country. No matter where you are or what you're doing . . . CBC Radio will keep you informed."

Gloria Bishop of CBC Montreal is executive producer of the magazine program, and Walter Unger of Winnipeg is executive producer of the sports and actuality reports. Bob Tiltson, Network Supervisor of CBC Radio Sports, will be a featured commentator.

Top Team for Games

Two Actra Award winners will be featured hosts for CBC Radio's all-day magazine style coverage of the Olympics. Harry Brown, Actra Award winner as the best Public Affairs Broadcaster and Elizabeth Grey, winner as Best Writer in the Documentary Mode will be two of the three hosts. Montreal broadcaster Wayne Grigsby will be the third host and Canada's most talked about broadcaster Peter Gzowski will act as a special roving reporter.

Harry Brown, genial host of CBC Toronto's Metro Morning show is no stranger to the pressures of broadcast journalism.

Elizabeth Grey, currently co-host of CBC Ottawa's Morning Show, won her Actra Award for a one-hour documentary on the Supreme Court of Canada. Her broadcast career has involved both radio and television.

Montreal broadcaster Wayne Grigsby had been following developments at the Olympic site with close scrutiny since the work began. He has also kept in close contact with the Canadian Olympic team that will be competing at the Olympics. He is currently host of CBC Montreal's Sounds Unlikely, a late afternoon radio program where he features daily Olympic reports.

Peter Gzowski, CBC Radio's most honoured alumnus returns as a special roving reporter at the Montreal Games. In what may be his last radio appearance before he begins his new network television show, Gzowski will provide colorful background stories about individual athletes, the various Olympic venues, the Olympic village and other behind the scenes activities spied out by his trained eye for the unusual.

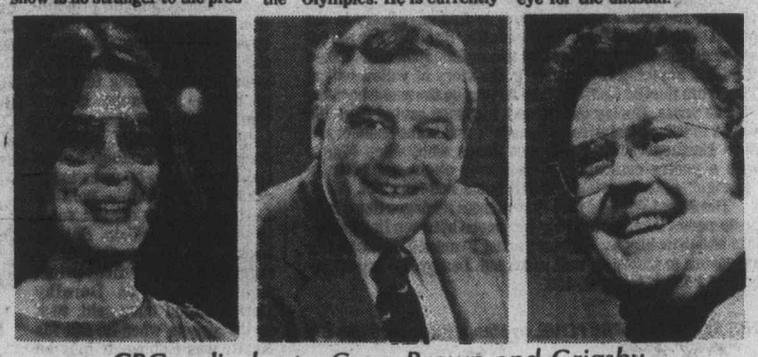

CBC radio hosts, Gray, Brown and Grigsby

Pat Barclay

It's not often you come across a book that's a real charmer. I mean, the sort of book you feel you can safely recommended to nearly everyone you know and keep a spare copy on hand for emergency gift-giving. Offhand, the only Canadian books in this category that come to mind are Sheila Burnford's Fields of Noon, Hugh Dempsey's The Best of Bob Edwards, and Donald Jack's Three Cheers for Me, plus anything by Stephen Leacock and maybe Donaldson and Lampert's The Great Canadian Beer Book. But now there's a new title to add to the list: it's The Street Where I Live, by Maara Haas.

Maara Haas is well known across Canada to radio fans of the old This Country in the Morning show hosted by Peter Gzowski. So I'm delighted to be able to report that Maara Haas in book form is just as durable and entertaining as Maara Haas reading her stories over the air. Her publishers describe The Street Where I Live as a novel, but it's closer to a fictionalized reminiscence of Maara's own childhood in Winnipeg's North End in the period between the two world wars.

Street has no real plot and no main protagonist. Instead, it contains a series of vignettes distributed more or less evenly through the North End neighborhood, from the Cockroach Cafe "just across the street from Rudyard Kipling High," to the end of the Selkirk Avenue streetcar run (presided over by "Kasimir Rachmaninoff, the Mad Russian" ex-Red Army General who "clangs down the tracks bellowing the Russian anthem from the top of his lungs.").

★ ★ ★

We meet neighboring Mesdames Kilosky and Weinstein in mid-feud ("Did I tell the maple tree to go into the Weinstein radishes and show five fingers" asks Mrs. Kilosky. "The tree has its own brains. Where he wants to go, he goes. It's a free country."); then watch them become friends again in the effort of helping their new neighbor, Mrs. Brittannia, settle in. ("Poor woman, says Mrs. Weinstein. You should know from her pasty white face, she is eating only English white bread and suet").

Then there's the gang that hangs around the hockey shack in winter and the junkyard outside Maara's window in summer: Le Vert Freion, Harry the Hugger, Shmarkaty Kapusta, Mutsy the Head Dog, Angelo Fransciosa and Moishe the Manipulator. There's Orest the Undertaker, turned pale grey all over because he's sick with love; Xenia the bride ("white lisle stockings, loosely gartered, fall in accordian pleats above the high buttoned shoes"), and Father Mashik, who nervously performs the wedding ceremony ("Whole parish, she is vatchink poor village priest, greenhorn in new country").

Perhaps the most memorable of Maara Haas's awesome array of redoubtable characters is her father the Druggist. When Maara's father is in one of his Creative Moods, no household pot is safe. ("My mother hugs the white enamel roaster to her chest . . . Take the holopchi out of the roaster, threatens my father. Take them out or I'll toss them to the ceiling."). He needs the roaster for cooking Japanese beetles ("the basic ingredient of a hell-fire linament"), so while the beetles sizzle and crackle in the oven, Maara and her mother don World War I gas masks in a last-ditch attempt to survive the afternoon.

★ ★ ★

The Street Where I Live is often funny but it's also touching, as when the impoverished McDuff family celebrates Christmas, or fraught with an air of crisis, as when a gang of "Zootsooters" invades the Cockroach Cafe. It also embodies as effective a statement of the immigrant experience in Canada as we're likely to find anywhere: in the ordeal of tailor Vloshkin, who sends his first overseas parcel at the drugstore post office and misunderstands when asked if he has anything to declare; in the story of yellow-haired Tilly from the Old Country, who arrives on the scene because "for 23 years, Beelay the Presser has been saving from his wages to bring a relative to Canada"; and in the snobbery of Miss Dorthea Critchley Hyphen Jones who, when Maara wins a poetry contest, expects her to claim her prize in "foreign" native costume of felt boots and kerchief.

The Street Where I Live flows across its pages like a long prose peom, interrupted only by spaces between line groupings and drawings by Winnipeg artist Frank Mikuska, so it's a pleasure to look at as well as to read. I enjoyed it immensely, and I think you will, too.

THE STREET WHERE I LIVE, by Maara Haas. McGraw-Hill Ryerson. $8.95.

Books

Toasting the Politicians

By WALTER YOUNG

Choosing books for the great summer get-away is not a business to be treated lightly. What could be worse than being trapped in the Winnebago at a rain-swept trailer park in Powell River with nothing to while away the hours but a bundle of "books that I really ought to read." For one thing, books one ought to read are seldom books one really wants to read; and for another the summer is no time to embark upon a career of self-improvement by intellectual flagellation.

There are two kinds of books to take. One, the most obvious, are those books that fall into the can't-bear-to-put-it-down variety: thrillers, whodunits, and the lighter sort of novel. These are standard escape for the days when the rain, the wind or the engine contrive to keep you from doing what you'd planned. What better way to ride out a storm — whether domestic or meteorological — than a fistfull of Gavin Lyall, Dick Francis, or G. M. Fraser.

The other kind is books that are best read a bit at a time, like biography. It is always easy to interrupt the narrative of another person's life because it is seldom as interesting as doing things with one's own, especially in the summer. There is, moreover, a fine crop of biography waiting to be picked and carted off to summer camp for the kind of dipping-in that doesn't interrupt the planned recreation of holidays.

And what better biographical reading than the lives of our noble politicians? Amuse your friends around the camp-fire by asking how they think Diefenbaker would have handled the pilot's strike — or whether Pearson would have summoned up the demon national unity as did his successor. It's sure to keep the group toasting marshmallows well into the night.

Among the recent crop of Canadian biographies one can find C. P. Stacey's A Very Private Life, which is about Mackenzie King's sexual fantasies, his forays into the no-gentleman's land of prostitution, and his problems with his bowels and bladder. Apart from the fact that Stacey's equipment for attempting this kind of psycho-biography is less than impressive, there is the larger question of whether such prurient ferreting about in the King diaries helps us to understand the man's politics. Certainly Stacey doesn't seem to provide much help. But the book will provide endless anecdotes about that curious prime minister who, as Dorothy Parker would have said, took to the streets when he felt his Krafft was Ebbing. It may be just the thing to keep beside your roll-away.

A better bit of snuff for summer refreshment would be Jack Pickersgill's My Years with Louis St. Laurent. A fascinating book by a man who rose from the ranks as a university professor to become, one after the other, Mackenzie King's amanuensis, Chief Clerk of the Privy Council, cabinet minister, MP for Bonavista Twillingate, bureaucrat and now biographer. In fact, it would have made better sense to title the book St. Laurent's years with Jack Pickersgill.

Pickersgill was always on the inside, and it is an insider's story he tells, beginning with King's selection of St. Laurent as his successor and ending with the debacle of 1957. Although his prose is rather flat and relentless, Pickersgill's memoir of his years in politics is fascinating for the endless flood of stories about the men at the top. And of particular fascination is the easy assumption of the Liberals that they were meant to rule Canada in perpetuity: the most effective demonstration of rectitude being, of course, that a Liberal said it, did it, or received it. Pickersgill's transmogrification from Secretary to the Cabinet to Cabinet Minister to Candidate is a forceful demonstration of this characteristic. It seemed so right that no one even questioned the propriety of picking a constituency for the most senior civil servant before he'd even resigned, and making him a minister before he'd been nominated, or even introduced to the good folk of Joe Batt's Arm and Fogo Island.

For those who feel naked without a television set in their cottage or camper, the Olympics and the U.S. presidential nominating conventions will provide good cover this summer. The Republican fiesta in Kansas City in August is the only one of the two that promises any suspense, since Carter has the Democratic nomination tightly sewn up. The presidential stakes offer endless amusement and fascination for the Canadian fan. How would you fill the Republican convention with an all-Canadian cast? George Hees vs. Bruno Gerussi?

But the choice of a president was not always a carnival of lightweights. Some there are who remember the great figures in the past — most of whom did not make it, perishing, one likes to think, from intellectual obesity. Adlai Stevenson, the mythology has it, was one such.

PICKERSGILL
. . . room at the top

KING
. . . street-walking

To the intellectual in 1952, Adlai Stevenson was what Eugene McCarthy was to the intelligent youth of 1972, a man who was everything the president should be: thoughtful, articulate, liberal — everything Dwight D. Eisenhower was not. Of course, the problem was not that it was not enough, it was too much. That, at least, is how the intelligensia on the left saw it.

STEVENSON
. . . no time for books

John Barlow Martin's biography Adlai Stevenson of Illinois is, by all accounts, the definitive work on the life of Stevenson from birth to his first assault on the presidency in 1952. A second volume will complete the story. For those of us who came in late, the chapters dealing with Stevenson as Governor of Illinois are particularly interesting for they provide the only picture of the man in power.

Admittedly the occupancy of the White House Oval Office does things to character that the mansion in Springfield does not. Nevertheless the picture emerges of a man clearly a liberal, yet chary of organized labor and what we would call participatory democracy. It is a portrait of a man gregarious to a fault — who, it seems, seldom reads books, there wasn't time. In fact, Stevenson emerges as a man best described as patrician, a precursor of Kennedy in that respect. But he was running on intellectual equipment acquired and polished long before he entered politics. He was not a man who showed great capacity for intellectual growth.

The story of the 1952 campaign is fascinating. It was the campaign marked by Nixon's "Checkers speech" in which he issued a challenge to Stevenson and his running mate, Sparkman, to give a full accounting of their finances. Nixon was one of the few men who Stevenson "really loathed." But Nixon's speech got him off the hook and put Stevenson on. From that point on the Stevenson campaign ran downhill. It is, however, unlikely that Eisenhower was beatable, Nixon or no Nixon.

It seems strange from today's perspective to read in Stevenson's speeches of that campaign year the vigorous anti-communism: "While the anti-Christ stalks our world, organized Communism seeks even to dethrone God from His central place in this Universe." Stevenson was a liberal, but in the context of the fifties. And he was a politician, although in some respects one who was a decade ahead of his time. In 1952 and again in 1956 the military version of Gerald Ford had more appeal for middle America.

Martin's book is large but it's the most readable of the three, and, though it stings the old nationalist conscience to say it, tuck this one in with the sleeping bags, next to the latest of Fraser's Flashman epics; there's no telling when they'll save your sanity if not your life.

A VERY PRIVATE LIFE: The Private World of Mackenzie King, by C. P. Stacey. Macmillan. $10.95

MY YEARS WITH LOUIS ST. LAURENT, by J. W. Pickersgill. University of Toronto Press. $17.50.

ADLAI STEVENSON OF ILLINOIS, by John Barlow Martin. Doubleday. $17.25.

Christianity and Aztecs: Was There a Link?

By JULIAN REID

"Long time have we been informed by the writings of our ancestors that neither myself nor any of those who inhabit this land are natives of it, but rather strangers who have come to it from foreign parts. We likewise know that from those parts our nation was led by a certain Lord who then went back to his native land. And we have always believed that among his descendants one would surely come to subject this land and us as rightful vassals."

Thus, according to the chronicler Bernal Diaz del Castillo, the Aztec emperor Moctezuma greeted Hernando Cortes on his arrival in Mexico City. The "certain lord" with whom the gold-thirsty conquistador was so guilelessly identified by Moctezuma and his subjects was Quetzacloatl — the legendary teacher-god, fair-skinned, bearded, and kindly, who had arrived from the east some 1,300 years before.

The sequel is notorious. Moctezuma and his empire fell to the ravening Spaniards; the land was subjected to the Spanish king, its people enslaved. In one of history's harsher ironies, the Aztecs' respectful memories of the gentle Quetzalcoatl undermined their will to resist their brutal conquerors. Their native faith in the white god's prophesied return ushered in centuries of oppression beneath the white man's yoke.

But who was this legendary teacher? The Spanish priests and friars believed they knew. Impessed by the resemblance of many native rites to those of Christianity, they concluded that the mysterious Quetzalcoatl must himself have been a Christian — none other than the far-wandering Apostle, Thomas.

By 1542, however, reaction had set in. Horrified by the spectacle of mass human sacrifices and other gruesome rituals, the Church withdrew its tentative benediction and denounced the parallels between Aztec and Christian practices as snares set by that devious arch-deceiver, the Devil.

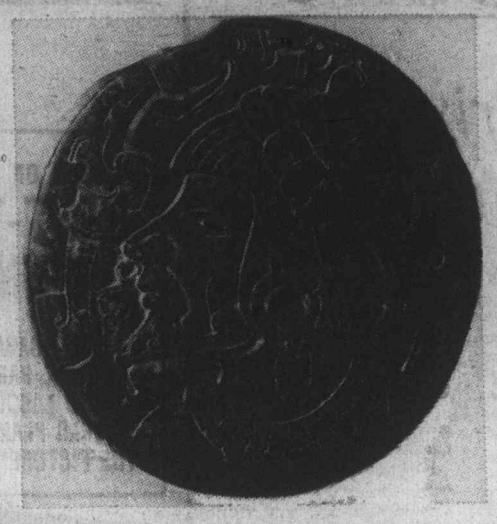

The young Quetzalcoatl

Yet Quetzalcoatl's fascination endures. Orlo Miller, an Anglican priest and author of the best-selling The Donnellys Must Die, has spent 40 years researching the subject. Now, in The Day-Spring, he advances some admittedly tentative conclusions.

It appears there were at least three distinct Quetzalcoatls, whose attributes and history are confused in the legend. First came the mythical Plumed Serpent worshipped by a prehistoric totemic cult — this it was that gave the god his name. Much more recently, in the 10th century A.D., a powerful Toltec priest, Topiltzin, revived the god's worship and was assimilated into his legend.

Midway between falls the most significant of the three — the revered priest-ruler who, early in the 2nd century, founded the mighty city of Teotihuacan, where subsequently he was worshipped at the great Pyramid of the Sun. This was the teacher Quetzalcoatl, with whom Miller is chiefly concerned. He appears to have been one of the great religious leaders of the world, introducing an ethically sophisticated monotheism into the burgeoning civilizations of Central and South America.

No brief summary can do justice to the generally plausible chain of arguments by which Miller concludes that the early friars were half-right in their speculations. Quetzalcoatl and his companions were Ebionites — a sect of Jewish Christians whose original leader had been James, the brother of Jesus. Perhaps they hailed from the Ebionite colony on Cyprus, which was forcibly dispersed by the Romans about 116 A.D. Prayerfully, they set sail westward — seeking there the sanctuary they had no hope of finding in the Roman-dominated Mediterranean world. And their leader, Quetzalcoatl himself, who was destined to die somewhere in the Yucatan, a mentor so revered that he soon came to the whorshipped as a god, like James before him was probably a relative of his own revered master, Jesus.

How seriously can we take these very appealing suggestions? Miller admits they are far from being proven; it is difficult to see how they could possibly be proved to the full satisfaction of a determined skeptic. I personally find the arguments persuasive, without being entirely convinced.

But it is always fun to speculate — and Miller's speculations are sharper and more cogent than many of their ilk. All things considered, The Day-Spring is fascinating reading for all devotees of armchair mythography and imaginative archeology. But the vexed question of Quetzalcoatl's real identity is probably destined to endure as one of history's perennially unsolved and abiding mysteries.

THE DAY-SPRING: The Story of the Unknown Apostle to the Americas, by Orlo Miller. McClelland and Stewart. $10.

Scandal Stuff

By AL FORREST

KENNEDY . . . evidence removed?

Robert Sherrill, the Washington correspondent of The Nation since 1965, has written a very provocative introduction in which he compares the troubles of Edward Kennedy and Richard Nixon. In the introduction, he asks why Nixon had to resign the presidency while Kennedy gets off scot-free.

It's a promising beginning.

Sherrill tried to do a Woodward-Bernstein on Kennedy but came up empty. The cover-up at Chappaquiddick was just too good.

Left with no facts, Sherrill resorts to innuendo and speculation while offering no evidence at all. It is an unfair attack, unworthy of anything except possibly a scandal sheet.

The type of argument Sherrill uses is: Did the Kennedy family use its wealth to cover-up some crime? The fact nobody knows anything about the accident indicates they must have done so.

Argument like that is hardly worth comment and certainly does not justify a book. The reason for the book is stated quite baldly in the introduction — it's a good way to make a nickel, especially in a presidential election year.

Back to the introduction. Sherrill says Nixon in 1972 should have followed the example of Kennedy in 1969 when the senator was the driver of a car that went off a bridge late at night and killed Mary Jo Kopechne.

Besides stonewalling it, Nixon should have destroyed the evidence, Sherrill says.

That's what Kennedy did.

A crucial question is whether Kennedy was drunk when his car went off the bridge and into the water. If he was impaired, his driving might have constituted manslaughter rather than the charge of leaving the scene of an accident.

In fact, Kennedy did not report the accident until 12 hours later and this provided time for him to lose any effects of however many drinks he had, while two lawyer friends used the time to remove all other evidence, including liquor bottles and all people who were at the pre-accident party.

Sherrill says both Nixon and Kennedy were engaged in a cover-up but there are two differences. Kennedy removed all evidence while Nixon did not and, more devastating, Nixon did not order the Watergate bugging. In fact he did not even know about it in advance. By contrast, Kennedy not only was in the death car, he was the driver.

Meanwhile, Nixon is hounded out of office while Kennedy is re-elected senator.

(Kennedy's success at getting re-elected also contrasts sharply with the defrocking of various congressmen for their scandals.)

The author, quite rightly, says the public is entitled to a full explanation of the six-year-old Chappaquiddick incident. Unfortunately, his 228-page book does not add a single thing to our knowledge of the case.

He asks some interesting questions but provides no answers.

THE LAST KENNEDY, by Robert Sherrill. Beaverbooks. $10.50.

Muggeridge's Cranky Sermons Distort Lives of Great Men

By JUDITH BURKETT

A Third Testament, based on Malcolm Muggeridge's television series of the same name, considers the religious consciousness of six figures of the Christian era.

St. Augustine is seen as having been the instrument of the preservation of the church through the dark and difficult period following the fall of Rome. Blaise Pascal, a French mathematician of the 17th century, called in his writings for a religious outlook in the face of scientific advance. William Blake, poet, engraver and religious mystic of the late 18th century, finds his part in Muggeridge's Testament as a denouncer of the Industrial Revolution, while the Danish philosopher Soren Kiergegaard's role in the drama is the ridicule of the stiff-necked establishment and an uncanny understanding of the century he could not live to see.

MUGGERIDGE
. . . myopia

Leo Tolstoy's novels and other works, notably his "Confessions," are clearly Christian works, preserving the teachings of Christ right under the nose of the world's first avowedly atheistic government. Dietrich Bonhoeffer, a Lutheran pastor in Nazi Germany, was driven by his conscience to involve himself in the abortive plot to assassinate Hitler. His writings from prison as he awaited execution are a study in compassion and a guide for us all.

These men, known to us by the writings they left behind them, have been made the subject of Muggeridge's book as men who were unafraid to believe in God and a higher purpose for man.

But, while that is all most admirable, one is left wondering rather why he bothered. His presentation of the personalities of these men is overshadowed by his own character and the book becomes largely a vehicle for his elderly bad temper, an opportunity to sound off about the evils of science, universal suffrage and the 20th century in general.

Muggeridge's constant tirade on "Satanic cogs," the "great hoax of universal suffrage democracy," or Mary Wallstonecraft, whom he refers to as a "hyena in petticoats," is tiring in the extreme and the purpose of the book is lost somewhere in the mass of ill-humored rhetoric. Muggeridge is a snob.

My expectations of the book were for a study of the paths these six men took to reach God, a study which might serve as guide to others. Instead, what I find is Muggeridge's use of the writings and ideas of these men to support his own myopic view of a world hopelessly gone to ruin. Muggeridge speaks of his own embrace of Christianity but he is angry with a world which does not suit him and has forgotten that the very core and substance of the teachings of Jesus are tolerance, compassion and love.

A THIRD TESTAMENT, by Malcolm Muggeridge. Little, Brown. $12.95.

THE BOOK NOOK

"CANADA"

Pictures of a great Land. Magnificent colour pictures by many of Canada's top photographers. Moving text including poems by DUKE REDBIRD and ALOOTOOK IPELLIE.

$29.95

Centennial Square 386-0813

7-16

Books

Growing Up Privileged Among Toronto's Elite

By AUDREY JOHNSON

Anyone who picks up Raymond Massey's autobiography expecting to be entertained with those fascinating rambles behind the scenes that other well known thespians have provided, could be disappointed with When I Was Young. Not that Massey's book is uninteresting, depending on the range of the reader's curiosity. But rather than the theatre shelf, it belongs on that labelled Canadiana, for it is an urbane, humor-inflected and sensitive recollection of privileged life in early 20th century Toronto.

★ ★ ★

Massey is 80 this year and a book entitled When I Was Young might reasonably be anticipated to cover the early part of his theatre career. But obviously — or at least hopefully — the writer will come up with a second volume of memoirs, for he ends this one at the point where he announces to his father his departure from "the factory" (Massey-Harris) and his intention of going to England to go on the stage. Despite a lifelong distrust of the theatre, his father did not react with shock but with typical Massey Methodist conscientiousness knelt down and "made a prayer to God for my success and honesty as an actor . . . He asked God to help His servant Raymond to avoid self-conceit, to appear in good plays and to abhor indecency in the theatre."

MASSEY
. . . prep school at 11

Brother Vincent also reacted in characteristic fashion. On hearing the news he turned to Raymond with a single question.

"What name are you going to use?"

Vincent, in Raymond's words, was frustrated as an actor and "had to settle for being Governor-General." But he will probably be longest and most generally remembered for the Massey Report on the arts and humanities which gave eventual birth to the Canada Council.

Raymond Massey etches a clear and strikingly objective panorama of the comfortable upper-class Canadian life enjoyed by the clever and industrious Massey clan, whose roots sprawled north and south across the border. It is factual and without hint of snobbery or the elitism one might expect from a man whose education propelled him from Toronto's select private schools to Yale and Oxford.

★ ★ ★

The directness and liberalism of his outlook and expression are explicable, for Massey is self-revealed as a person of good intellect, sentience, and humanity; a person who has laughed more at himself than others, who neither over nor underestimates his worth and ability. His discussion of the various Masseys, from his grandfather, farmer-inventor Hart Almerin Massey who founded the company, to father, uncles and aunts; his fond references to coachmen, gardeners, maids and others who had served his family; his descriptions and insightful comments on the First World War years through which he served with distinction in the armed forces, make fascinating and worthwhile reading.

Massey's departure into the theatre was an unprecedented variation from the family pattern. Always attracted to the theatre, he began regular attendance when he was in his teens during school holidays. But his decision came suddenly when at the age of 18 he met beautiful American actress Katherine Cornell, then also in her teens. The smitten young man, asked by Miss Cornell what he was going to be, replied that he'd probably make farm machinery — "or something."

Cornell then confided that she was going to New York to become an actress. He knew then that "the cows and grandfather and the family business were not for me . . . somehow, somewhere, sometime, I would be a professional actor and act with Katharine Cornell . . . on Broadway."

The dream was nurtured for a long time and came true 26 years later when Raymond Massey starred with Kit Cornell on Broadway.

WHEN I WAS YOUNG, by Raymond Massey. McClelland and Stewart. $13.50.

Canada's Top 20

FICTION

	Last Week	Weeks on List
1. **Lonely Lady**, Harold Robbins	2	7
2. **The Trinity**, Leon Uris	1	17
3. **Touch Not the Cat**, Mary Stewart	6	3
4. **The Deep**, Peter Benchley	4	8
5. **Agent in Place**, Helen MacInnes	3	9
6. **Bear**, Marian Engel	7	10
7. **The Gemini Contenders**, Robert Ludlum	8	11
8. **Crowned Heads**, Thomas Tryon	—	8
9. **1876**, Gore Vidal	5	17
10. **A Stranger in the Mirror**, Sidney Sheldon	—	2

NON-FICTION

	Last Week	Weeks on List
1. **Between Friends/Entre Amis**	1	5
2. **A Man Called Intrepid**, William Stevenson	2	17
3. **The Final Days**, Carl Bernstein and Bob Woodward	3	13
4. **The Canadian Establishment**, Peter Newman	4	36
5. **Gerhard**, Betty Kennedy	5	11
6. **The People's Almanac**, Irving Wallace and David Wallechinsky	9	17
7. **Scoundrel Time**, Lillian Hellman	10	4
8. **A Very Double Life**, C. P. Stacey	7	13
9. **Spandau**, Albert Speer	6	18
10. **When I Was Young**, Raymond Massey	8	8

ELECTROHOME

Check on Our RENT-TO-OWN
3 YEARS GUARANTEE ON ALL PARTS AND LABOUR
6-YEAR PLAN ON THE PICTURE TUBE

549.98
20" portable stand included

ELECTROHOME
with 6-year warranty plan on picture tube
1-year on all parts and labour.

879.98
26"
100% Solid State
31,000 VOLT CHASSIS

749.98
26" Fully Automatic
100% Solid State
31,000 VOLT CHASSIS

$599
The Super 20"
31,000 Volt Chassis

- 100% SOLID STATE CHASSIS
- PRECISION IN-LINE PICTURE TUBE
- INSTANT-ON OR REGULAR WARM-UP SWITCH
- WALNUT COLORED CABINET

SHOP 10-10 DAILY
"We Service What We Sell"

CC TV
Phone 477-6971

CITY CENTRE TV
Shelbourne at McKenzie
Next to K-Mart in the Mall

7-16